# North Hastings Review.

$1.00 a Year in Advance. "PARTY IS THE MADNESS OF MANY FOR THE GAIN OF A FEW" $1.50 if Not so Paid

37TH YEAR—NO. 14 Madoc, Hastings County, Ontario, Thursday, April 3, 1913 POSTAGE PREPAID


## Madoc to Have An Armory

From a letter received from the Deputy Minister of Militia by Reeve Thompson on Monday it is practically certain that a $12,000 armory will be erected in this village during the present year. The letter acknowledged the receipt of a plan of the village indicating a suitable site for the building and a guarantee that the site will be deeded to the Crown as soon as required.

A meeting of business men was called a few weeks ago by the Reeve to discuss means of securing an armory, and was most enthusiastic. After some discussion a committee was appointed to choose a suitable site, and secure an option thereon. The committee is composed of Messrs. T. H. Thompson, G. H. Gillespie, J. C. Dale, sr., and E. C. Tufts. They went to work at once, (that evening subscribing $145 to the purchase price of the land) and the results of their efforts will be announced, we doubt not, in no uncertain manner in the next couple of weeks.

We understand that a public subscription list will be opened to defray the cost of purchasing the site very shortly.

### DIED

BROWN.—In Madoc township, on Monday, March 31st, 1913, Margaret Brown, widow of the late James Brown, aged 91 years, 1 month.

## The Cost of Living Highest Last Year

That the cost of living was higher last year than at any time during the last generation is the statement made in the annual report of the Labor Department in regard to wholesale prices, which was tabled in the House of Commons last week.

"High as was the general level," the report opens, "reached in 1911 by wholesale prices in Canada—the highest probably within the present generation—a still further and pronounced advance took place during 1912. Taking the 287 representative articles included in the record of Department of Labor, the rise in 1912 over 1911 amounts to 6.5 per cent.

In order to illustrate the influence of the increase in prices on the cost of living, Mr. R. H. Coats, under whose direction the report has been compiled has drawn up a table of the weekly expenditure of a typical family of five on staple foods, lighting and rentals. The income of the family is estimated at $800 per year.

On this basis the weekly budget would have cost $12.24 in 1910, $ 12.89 in 1911 and 13.63 in 1912.

## Admitted Their Burglary

Belleville, March 30.—Edward Sweet, jr., and Harry Barnum, of Trenton, were tried before the County Judge in this city yesterday, and finally pleaded guilty to the charge of burglary in the store of Kemp Bros. in Trenton. The youths were given three years in Kingston Penitentiary.

# MADOC SUFFERS LOSS FROM BIG FIRE!

### Milne's Dry Goods Store Destroyed. Conner & Son's Hardware, Dale's Bank, Stewart's Offices, and Tufts & Thompson's Furniture Store Badly Damaged

On Friday night a disastrous fire devastated a number of the business places on our main street, and entailed a loss of about $44,000. Not since the great conflagration of August 13th, 1898, which caused $50,000 damage, has the village suffered so heavily by fire until last week.

About 7.30 Friday evening smoke was seen issuing from the cellar of Mr. Alex. Milne's dry goods store, and it was soon discovered the cellar and store were full of dense smoke. The alarm was immediately sounded, and the Alert Fire Company promptly responded. But in a few minutes the whole store was a mass of flames, and not a dollar's worth of the valuable stock was saved. Of Mr. Milne's household effects from the floors above, part of them were taken out. The fire passed through a doorway on the north side into Mr. D. E. K. Stewart's law office, which was almost completely destroyed. In the rear, the workshop of M. W. Connor & Son's hardware was badly damaged, and only saved by the steady stream of water from a line of hose. Connor's storehouse became ignited, and while some oils were saved, the building, with the contents, was burned to the ground. The rear of Tufts & Thompson's furniture store also caught fire and was considerably damaged.

Smoke and water created great havoc in the hardware store and in Dale's bank. The water poured into the law offices above ran down into the bank and store, causing a great flood.

Fortunately the night was calm, for any wind would soon have laid the business section in ruins. The situation at one time was so threatening that Reeve Thompson wired to Belleville for assistance, but before the special train left there the flames were fairly well under control and word sent that Belleville's generous assistance would not be required.

The losses, as near as can be ascertained, are as follows:

| | LOSS | INSURANCE |
|---|---|---|
| Alex. Milne | $19,000 | $14,000 |
| M. W. Connor & Son, | 13,000 | 5,900 |
| J. C. Dale | 10,000 | Covered |
| Tufts & Thompson | 200 | Covered |
| D. E. K. Stewart, Library, etc., | | None |
| Geo. F. Maybee, loss small. | | Covered |

NOTES

The cause of the fire is thought to have been a defective electric wire in Mr. Milne's store.

Several plate glass windows across the street were cracked by the great heat, among them being: T. L. Nickle's, Geo. West's, F. Vandervoort's, H. H. Jones, L. F. Morrice's and The Review office.

Mr. B. O'Hara's awning, left up for the winter the first time in 25 years, served in good stead, saving the windows from the heat.

Great assistance was rendered by the old hand engine, and some of the members of the fire brigade of former years.

The large number of able-bodied men who stood around and did nothing but criticize the workers, ought to have had the hose turned on them.

The contents of many places adjoining the fire were hastily removed, among them being; Geo. F. Maybee, Tufts and Thompson, No. 4 Co. armories, L. O. L. No. 160, Miss Baker, Dr. W. S. Harper, T. G. Whitfield, Caverly & Dougan, M. Weese.

## Queensboro

The young people of this village met at the home of Mr. Eugene Johnson on Tuesday, March 25th, and presented Mrs. Joe McCaw, formerly Miss Pearl Johnson, with a handsome rocking chair.

The entertainment given by the W. M. S. of the Methodist church was quite a success.

Miss Edith McCaw has returned home after spending her holidays in Toronto.

Mrs. Goldie Gray was in Tweed last week.

Miss Bessie Delyea visited friends in Tamworth last week.

A number of men from this place went to the fire in Madoc on Friday night.

## Gilmour

Miss Jennie Beldock returned to Toronto on Tuesday after spending the Easter holidays with her mother, Mrs. Geo. Wright.

Mrs. Hilda Meacham spent a few days with her cousin, Mrs. Geo. Dafoe, last week.

Mr. S. Greenlee is suffering with an attack of lagrippe.

Master Burnett Reid, of Marmora, spent the week-end with his cousin, Roy Greenlee.

Mr. Ernest Phillips and family, of Pineview, are moving out near Belleville this week. We wish them success in their new home.

Gill & Fortune Co.'s teams are hauling lumber from Spracket's mill.

Mrs. Thomas Dafoe, of Greenbush, was the guest of Mrs. P. Dafoe one day last week.

Mr. Weatherman must be busy these days.

## Gunter

April 1, 1913.

Mrs. M. Haggarty, returned home last Wednesday, after spending a week visiting relatives in the South.

After a short visit with relatives in Gunter, Mr. Sam Gunter has returned to his home in Wooler.

Mr. Wm. Brinklow and family have moved back to the farm after spending the past two years at the Gilmour Mines.

Mr. Ernest Sine, of this place, and Miss Vina Gunter, of Enterprize were wgre married last week.

Miss Estella Wellman has been quite ill lately, but we hope she will soon recover.

Mr. J. M. Irwin is back to his school again after spending Easter vacation at his home in Rimington.

Mr. Wilson Jackson wears a very broad smile. He has a new little daughter.

Mr. M. Haggarty, is on the sick list this week.

—Pure Vegetable Parchment, suitable for wrapping butter, cut to any size required. THE REVIEW Office.

## Eldorado

We are sorry to hear of the sad death of Mrs. John Armstrong, Millbridge last Saturday, March 29th. She will be missed by all who knew her.

Eldorado is having lots of weddings this spring.

Mr. and Mrs. G. Hill and baby Nellie, Mr. and Mrs. G. Gordon and Master Alex. and Georgie were the guests of Mr. and Mrs. R. Gordon, Madoc last Monday.

We are sorry to hear of the damage by fire in Madoc last Friday.

Mr. and Mrs. Sam Osborne have have moved to the boarding house at the talc mine.

Sugar making is the order of the day.

Mr. and Mrs. Geo. Hamilton of North Marmora were the guests of their aunt and uncle, Mr. and Mrs. G. D. Gordon on Tuesday.

Miss Eva Rollins and Miss Hagerman of Cooper, were the guests of Mr. and Mrs. O. Wannamaker on Sunday.

Miss Carrie Brownson is visiting at Mr. Wm. Blakely's for a couple of weeks.

Miss Della Empey was in our neighborhood last Sunday.

Miss Beulah Wiley is home for Easter holidays.

### Surrogate Court

Letters of administration of the estate of Christina Gray, late of the village of Madoc, widow, deceased, granted to Donald McKinnon, administrator. Wm. Cross, solicitor for administrator.

The scouring down of earth by our streams, the clearing of forests, and the drainage of farms and swamps that used to protect the snow and hold back the water will establish new spring water levels and cause trouble where binding has been carried on in accordance with the levels established by former conditions.

Postmaster-General Pelletier has given notice of an important bill he will introduce on Wednesday next. It is entitled "An Act Relating to the Parcel Post." This bill will implement the promise of the minister to introduce legislation at this session authorizing the establishment of the parcel post in Canada. While details are not available, it is understood that the proposed legislasion will follow to some extent the recent U. S. parcel post legislation.


**Madoc Lodge, No. 179, I.O.O.F.**

Meets in Oddfellow's Hall, Wilson Block, every Monday evening at the hour of 8 o'clock. Visiting brethren will always be cordially welcomed.

W. H. BROOKS, Rec.-Sec. J. C. DALE, SR., Noble Grand
L. F. MORRICE, Fin.-Sec.

**Madoc Lodge, No. 195, A.O.U.W.**

THE Ancient Order of United Workmen meets every first and third Friday of each month in Moon's block. Visiting brethren are cordially welcomed.

M. BRISTOL, Master Workman. G. B. FOOTE, Recorder.

**Stop, Think and Read**

What you can buy in Weyburn, Sask. I have 2,000 acres of choice Improved Farms from 160 and 320, also 1,100 acre farm in block. Price and terms on application. Also several

**Good Buys on City Property in Weyburn**

ranging from $300.00 to $30,000.00 per lot. Terms one-third cash, balance 6 and 12 months. List your property with the Home Locator. Fair treatment to all. Call or write

JOHN Q. NICKLE,
5-tf The Home Locator,
Phone 121, Box 265 Weyburn, Sask.

**BRUCE EMBURY**
...Carpenter and Builder...
Estimates cheerfully furnished.
MADOC - ONT

String Instruments Wind Instruments
**WM. SCRUTTON**
MUSICAL INSTRUMENTS
Of All Kinds.
Sheet Music of Every Description.
MADOC — ONT.

**E. C. TUFTS**
**Licensed Auctioneer**
For Hastings County.
Terms moderate.
MADOC — ONT.

**Madoc Real Estate**

Farms and Village Properties for sale or exchange, timber lots and mining claims, insurance, etc. Toronto property to exchange for farm and village property. If you want to buy and sell see me. I may have just what you want and effect a deal very quickly.

J. WARING, V.S., Madoc.
16

**DR. HARRISON**
PHYSICIAN, SURGEON, ETC.
Graduate of Queen's University, Licentiate of the College of Physicians and Surgeons of Ontario.
Special attention given to diseases of Women and Children.
Office—Opposite Methodist Church.

**DR. S. EAGLESON**
PHYSICIAN, SURGEON AND ACCOUCHEUR
Graduate of Trinity Medical College and Trinity University, Licentiate of College of Physicians and Surgeons of Ontario. Graduate of New York Post Graduate Hospital.
Special attention paid to Diseases of Women and Children and Diseases of Nose and Throat.
MADOC - - - - ONT.

**ALEX. A. McDONALD**
BARRISTER, SOLICITOR
NOTARY PUBLIC - - CONVEYANCER
Marmora Village Solicitor.
MARMORA — — ONT.

**WILLIAM CROSS, LL. B.**
BARRISTER AND SOLICITOR, NOTARY PUBLIC, CONVEYANCER
Appraiser at Madoc for The Canada Permanent and Western Canada Mortgage Corporation.
Money to loan at 5 per cent. on good farm security. No commission. No valuation fee.
Office—Wood Block, Madoc.

**DENIS GILLEN**
NOTARY PUBLIC
Conveyancing, Fire Insurance.
Money to loan on farm property.
No commission, no valuation fee.
Office—One door south of Masonic Hall
MADOC — ONT.

**D. E. K. STEWART**
BARRISTER, SOLICITOR, NOTARY
MADOC, ONTARIO
Solicitor for J. C. Dale & Co., Bankers, Madoc.

**Veterinary Surgeon**
MADOC
**J. WARING, V.S.**
Graduate of Ontario Veterinary College, Toronto; twenty-three years' experience as a practitioner.
Charges moderate. Terms 30 days.
Special attention to Veterinary Dentistry.
Office—Elgin street, near Whytock's store. Phone No. 34.

**T. W. HAMILTON**
LICENSED AUCTIONEER FOR COUNTY OF HASTINGS
Terms—One-half cent on the dollar.
Telephone messages promptly attended to. 44-1yr
MADOC — — ONT.

**J. ARCHER & SON**
ENGINEERS AND CONTRACTORS
All kinds of Building and Construction Work.
Plans and Estimates Furnished.
DELORO — — ONT.

**WM. HOCKING**
Organist and Choirmaster, St. Peter's Church, Madoc.
Teacher of Organ, Pianoforte, Singing, Harmony.
Pianoforte and Organ Tuner.
Authorized by Heintzman Co. Toronto. 10

Ford
"The car of the hour" it has been many seasons! But it's more than that now. It stands alone—"the universal car." Nothing but a wonderful merit could have created so numerous a demand for it. Better get yours today.

There are more than 220,000 Fords on the world's highways—the best possible testimony to their unexcelled worth. Prices—runabout $675—touring car $750—town car $1,000—with all equipment, f.o.b. Walkerville, Ont. Get particulars from

**FRANK SMITH**
District Representative - - Madoc

**THE DOMINION BANK**
SIR EDMUND B. OSLER, M.P., PRESIDENT. W. D. MATTHEWS, VICE-PRESIDENT.
C. A. BOGERT, General Manager.

| | |
|---|---|
| Capital paid up | $5,000,000 |
| Reserve Fund | $6,000,000 |
| Total Assets | $76,000,000 |

**You Can Start With $1.**
Some of the largest accounts in our Savings Department were started in a modest way.
An account can be opened with one dollar or more.
MADOC BRANCH: F. COTTLE, Manager.

Look at Our Stock of
**Fire Brick AND Fire Clay**
Cement, Lime, Blacksmith Coal, Steam, Egg, Stove, Chestnut Coal, Shingles, Lath, Wall Plaster, Ruberoid Roofing, Beaver Board, Building Paper, Rough and Dressed Lumber, Sash, Doors, Mouldings, etc.
**THE HOUSTON CO., LTD.**
TWEED, ONT.

**J. C. DALE & Co**
**BANKERS**
*Dale's Block, - Madoc, Ont.*
Drafts on all parts of Canada and the United States.
**SAVINGS DEPARTMENT**
Deposits of ONE DOLLAR and upwards received and interest allowed from date of deposit at the rate of
FOUR PER CENT PER ANNUM.
Reference—
The Canadian Bank of Commerce.
J. C. DALE
MANAGER.

(Do not be misled—
ASK FOR
PERRIN'S
GLOVES
and LOOK for the trade-mark.
You will thus be sure of gloves famous for Style, Fit and Finish.

PERRIN'S GLOVE

614 DEPOSE PERRIN'S MAKE PERRIN'S

*Gloves that are not stamped with either the trade-mark or the name "Perrin's Make" are not the genuine.*

9-11-13

# HE LEADS A QUEER PEOPLE

## PETER VEREGIN IS HEAD OF THE DOUKHOBORS.

### Their Mistaken Pilgrimage in 1899 Succeeded by Prosperity.

Out of a five-volume official report emerges the figure of an empire-builder in a small way—Peter Veregin, leader of the Russian Doukhobors in British Columbia. The report has just been presented to the British Columbian Government by William Blakemore, appointed last August to enquire into the desirability of the Doukhobors as colonists. It has many interesting things to say of them, but its striking feature is the picture it sketches of their leader.

Back in Russia in the time of their persecution they were led by a woman, Lukerya Vasylyvna Kalmykova. On her death Veregin succeeded to the office. The sect split, Veregin's enemies had him exiled to Siberia, and sleighs travelled 2,000 miles over the snow to maintain communication between him and his people. After the Doukhobors were enabled to migrate to Canada, largely through the efforts of Count Leo Tolstoy, the Society of Friends of England, and the Quakers in Philadelphia, things went badly. Therefore the Russian Government was induced to liberate Veregin, and he has since been the actual ruler of the Doukhobors.

**A Benevolent Despot.**

He is described as a benevolent despot absolutely devoted to the interests of the Doukhobors, at all times plotting, planning and scheming to advance their cause, not enriching himself; ruling with a rod of iron; exacting implicit obedience and exercising rigid discipline.

He is a big man in every sense of the word; the history and traditions of his people, his own suffering, his contact with great men have been his education. He inherits the characteristics of his race, among which are strong reasoning capacity, diplomatic skill and subtlety. The greatest evidence of his ability is the manner in which he has for thirteen years been able with comparative success to hold together his people in an environment entirely alien to their ideas, their cherished beliefs and their ambitions. In the freest country in the world, where individual feeling is the keynote, says Mr. Blakemore, he still holds six-sevenths of the original settlement in the thrall of community life, with individuality extinguished except for his own personal control. He is in fact a theocratic czar; he possesses not only the genius but the capacity for governing.

His personality is both attractive and impressive. He is tall, broad, muscular, massive, with a fine head, great natural dignity of carriage, and the atmosphere of strength. Yet, like many such men, he has a remarkably gentle manner. He speaks in a low voice. His every mood is marked by a natural courtesy and simple dignity which would single him out for notice anywhere.

His features are regular and his skin has an olive pallor. His hair and beard were jet black, but are now streaked with iron gray. His eyes are dark and thoughtful, and in moments of excitement shine with hidden fire; his whole expression is that of a man who has suffered much and has triumphed over everything through the force of courage and confidence. His people yield him the utmost deference and obedience, due, perhaps, not altogether to his great personal endowments and magnetism, but partly to their religious belief, which invests him with almost supernatural attributes.

**The Real Problem.**

As for the Doukhobors themselves, the report speaks favorably of what they have accomplished. The chief ground of complaint against them is that they refuse to comply with certain laws, the school laws among others, and that they will not be naturalized. There were also questions raised as to their community system, in the working out of which supplies are purchased at wholesale, and very little trade is enjoyed by local retail merchants.

The report finds that the Doukhobors are desirable settlers from the standpoint of their personal character, farming skill and general industry. Their refusal to comply with certain laws is based on their religious beliefs. The report recommends that the Government follow a policy of patience toward them and put pressure on the leaders to secure compliance with the laws, resorting in case of prosecutions to the imposition of fines rather than imprisonment, which the Doukhobors regard as persecution. It suggests appointing a Doukhobor agent on somewhat similar lines to the Indian agents and cancelling the order-in-Council granting exemption from military service. It opposes the admittance of Doukhobors into Canada in future save on the clear understanding that no exceptions of any kind will be allowed in the matter of observance of laws.

The Doukhobors were brought to Canada thirteen years ago in consequence of the persecution to which they had been subjected in Russia for three centuries. They settled in Saskatchewan amid very unfavorable surroundings. They had no money, they arrived at a bad time of the year, for the Winter lay just in front of them; they were unprepared for the rigorous weather of the prairies, and they were without their leader. But they never lost heart. Lacking horses and teams, the women turned to and hauled the plough and scattered the seed, while their husbands and sons went to work on railway construction to earn a few needed dollars.

A circumstance which has done much to bring the Doukhobors into disrepute and to create a wrong impression concerning them was the unfortunate "pilgrimage" near Yorkton in 1899. On this occasion several hundred Doukhobors were induced by a fanatic to abandon their homes and march out unclothed across the snowy prairies on a religious pilgrimage in quest of Christ. It was a purely fanatical proceeding indulged in by a very small number and condemned by the vast majority of the community, but it was taken as a representative act, which it was not, and has never since been repeated.

**An Able Ruler.**

By this time the Canadian Government had begun to be afraid that there might be serious trouble with the Doukhobors. The vagaries in which the few indulged were taken to indicate the possibility that the whole 7,000 might resort to similar practices. Consequently Veregin was brought from Siberia to Canada, and the subsequent conduct of the colonists is proof of his ability as a ruler. The Doukhobors settled seriously to the business of farming. They built houses, made their own furniture, poured all their wealth as fast as it accumulated, whether produced on the land or whether on the outside, into the community treasury, and became prosperous and contented.

Then trouble arose over their refusal to become naturalized British citizens. The law deprived such as refused of their homesteads, but allowed them to settle on 15 acres of land for each member of a family. A serious split in the community resulted. Upward of 1,000 accepted the offer of the Government, took their homesteads of 160 acres, left the Doukhobor community and became naturalized British subjects.

This was a serious blow to the community and its leader. It meant not only the breaking away from communal life, but the establishment of the idea of individual holdings, a thing unknown in Russia and inconceivable to Doukhobor minds until it was demonstrated in Canada. From this moment may be said to date the determination of Peter Veregin to move the community to some other province where conditions would be more favorable for continuing the community life and less subject to the disintegrating influences which had now begun to operate in Saskatchewan.

This happened about five years ago, and in a year and a half later Veregin had secured, by private purchase, his first land holdings in British Columbia, and had moved the first instalments, two thousand of his people. Thus at the end of little more than one decade these people once more had to face another trek into the unknown with the same accompanying conditions that signalized their departure from the land of their birth and persecution.

The Doukhobors have now acquired 1,403 acres in British Columbia at a cost of $646,017, and have established four large settlements at Brilliant Glade, Pass Creek and Grand Forks. They have waterworks, electric light systems, sawmills, brick yards and a jam factory. The evidence goes to show that in all their business relations the Doukhobors have been found satisfactory. The total number in the Grand Forks district is upward of 7,000 and there are about 2,500 left in Saskatchewan.

During the year ended August 31, 1912, the total income of the central community fund was $342,099 and the total expenditure for the year $375,999.

A Jolly Good Day
Follows
A Good Breakfast
Try a dish of
Post Toasties
to-morrow morning.

These sweet, thin bits made from Indian Corn are cooked, toasted and sealed in tight packages without the touch of human hand.

They reach you fresh and crisp—ready to eat from the package by adding cream or milk and a sprinkling of sugar, if desired.

Toasties are a jolly good dish—

Nourishing
Satisfying
Delicious

Made by Pure Food Factories of Canadian Postum Cereal Co., Ltd. Windsor, Ontario.

Many Reasons Why Liquid Cough Mixtures Can't Cure Bronchitis

But the Healing Fumes of Catarrhozone, Which are Breathed to the Furthest Recesses of the Bronchial Tubes, Bring Quick Relief and Sure Cure.

Every sufferer from coughs, colds, bronchitis and all throat and chest ailments needs a soothing, healing medicine which goes direct to the breathing organs in the chest and lungs, attacks the trouble at the source; disperses the germs of disease, and cures the ailment thoroughly. And this medicine is "Catarrhozone."

The germ-killing balsamic vapor mixes with the breath, descends through the throat, down the bronchial tubes, and finally reaches the deepest air cells in the lungs. All parts are soothed with rich, pure, medicinal essences, whereas with a syrup the affected parts could not be reached, and harm would result through benumbing the stomach with drugs.

"I have been a chronic sufferer from catarrh in the nose and throat for over eight years. I think I have spent four hundred dollars trying to get relief. I have spent but six dollars on Catarrhozone, and have been completely cured, and, in fact, have been well for some time. Catarrhozone is the only medicine I have been able to find that would not only give temporary relief but will always cure permanently. Yours sincerely, (Signed) WILLIAM RAGAN, Brockville, Ont.

For absolute, permanent cure, use Catarrhozone. Two months' outfit costs $1.00; smaller size, 50c., at all storekeepers and druggists, or The Catarrhozone Company, Buffalo, N. Y. and Kingston, Canada.

Do you know why children do not often get seriously hurt when they fall down? It is because they do not make much of an effort to keep their balance and prevent themselves from falling. Grown-up people when they get a slip try all they know to prevent the fall, thus drawing muscles and sinews taut, so that when they do fall bones are more apt to break than if the muscles were relaxed.

## ANTS AS REMEDIES.

### In Europe Preparations Made From Insects Are Used.

Among the last of the remedies provocative of nausea of the imagination to disappear from the lists of official remedies have been preparations made from ants. Such preparations, however, have not obtained much recognition in this country, even among the wise old women in domestic practice—though in parts of Europe they are yet in use. Ant baths, made by boiling ants in water, are yet in use by Bavarian peasants for rheumatism and gout, and also in Hessen and Hungary. In Bohemia, it is said, for paralysis of the lower limbs patients are placed in an anthill and allowed to remain until the whole body is covered with the insects, which are then shaken off, when the cure is effected. In Brandenburg an aching tooth is rubbed with blood by means of a crust of bread, and the crust is then placed in an anthill.

Impoverishment of blood is cured by means of an egg buried in the hill of the large red ants. The egg must have been laid by a pure white or black hen, and must have been found when still warm. In Oberwalz the crushed eggs and larvae of ants stirred up with cream are used as a remedy for colic. A salve made from wood ants, dog fat and coal dust is said to be used by Hungarian gypsies against goitre. There is in use in Montenegro the "ant suture" in domestic surgery. Those who had been bitten by ants had noticed that the heads remained clinging to the skin when the body was torn away, being held in place by the powerful mandibles. The idea was thus suggested that the ants' jaws could be used to close the edges of wounds. The edges of the cut are pressed together, an ant is held so that its jaws will grasp both sides and its body is cut off. Several are applied along the wound and serve instead of the usual catgut stitches.

MR. W. C. C. GLADSTONE.

Grandson of the great statesman, who is prominent in the movement for a peace memorial.

## COPY ENGLISH MANNERS.

### Cult in Berlin Suffers Tortures to Be "Gents."

English words and clothes is the latest cult of Berlin, Germany, who describes himself as a "gent," which he thinks is an English word. He must above all things, says the Koelnische Zeitung, be dressed "tip-top" (a favorite Anglo-German word) from head to foot.

He tortures himself into a passion for "whiskey soda" though he would really much prefer a glass of Bavarian beer. He sits for hours every evening in a "bar" enjoying strange and wonderful drinks. Of course he uses as many English words as possible. Nothing German can express what he means by "dress."

"Cutaway" is the only coat he can carry, and after the weary pleasure of the winter season, he assures you, "Oh ich hin ganz broken down." In the evening he is satisfied only with "pumps," and any one who dares to retain the old-fashioned nightshirt instead of the "pyjama" is too hopelessly old-fashioned for his acquaintance. In the West End tube if your toe is trodden on you no longer get a formal German apology, but the words "I am sorry."

### Japan's Paper Umbrellas.

The paper umbrellas of Japan are rendered impervious to water by an application of oil secured from the seed of the rubber plant. The oil is extracted by means of presses, and before it is used is boiled and then cooled until it can be applied by hand to umbrellas with a piece of cloth or waste. No machinery or tools are used in applying the oil. When the oiling is completed the umbrellas are exposed in the sun for about five hours.

SHILOH CURES COUGHS & COLDS

MAGIC
BAKING POWDER
MADE IN CANADA
CONTAINS NO ALUM
CONFORMS TO THE HIGH STANDARD OF GILLETT'S GOODS

THE WM. GILLETT COMPANY LIMITED
MAGIC BAKING POWDER
NEW STYLE LABEL

# HOME

### Selected Recipes.

**Sauce for Pudding.**—Mix in a basin one level tablespoonful of cornstarch with one cupful of milk, then pour it into the chafing dish and boil, stirring all the time. Cook for 10 minutes, then add half a teaspoonful of vanilla extract and two yolks of eggs. Sweeten to taste and reheat the sauce without boiling, or it will curdle. Strain and serve hot or cold with any sweet pudding.

**Rocks.**—Three eggs, one and a half cupfuls flour, one cupful butter or part butter and part dripping, one pound raisins, one teaspoonful soda dissolved in one tablespoonful hot water, nutmeg or cinnamon to taste, a pinch of salt, flour enough to make a batter that will drop from a spoon. They must run a little in the pans and must be baked in greased tins.

**Green Tomato Mincemeat.**—Half peck green tomatoes, sliced. Two tablespoonfuls salt. Let these stand together two hours, and drain. Cover with cold water and boil for two hours. Prepare half a pound of chopped suet, two pounds raisins, chopped fine, two pounds brown sugar, one pint cider vinegar, one teaspoonful each of cinnamon, cloves, mace, and nutmeg. This will keep in jars all winter and is equal to mincemeat made with meat.

**Salad Dressing.**—One-third of a pint of good vinegar, two-thirds of a pint of water. Bring these to the boil, having ready the following mixture: Two teaspoonfuls of mustard, one teaspoonful of salt, four tablespoonfuls of flour, five tablespoonfuls of sugar. Mix these ingredients well; add a little water and the beaten whites of two eggs. Stir well and pour in gradually the hot vinegar and water. Boil until thick, stirring all the time. Put into glass jars, and when it is cold cover with a close lid.

**Apple, Cherry and Raisin Salad**—Two cups diced tart apple, one cup diced celery, one-half cup raisins, dash salt, one-fourth cup olive oil, two tablespoons lemon juice, one teaspoon powdered sugar, celery tips, or lettuce leaves. Stew the raisins in a little water. Mix together the oil, salt, lemon juice, sugar and a tablespoonful of the raisin juice, beating well. Marinate the apple, celery and raisins separately in it for thirty minutes; then toss together and serve garnished with the green.

**Molding Pie Pastry.**—Sift three cupfuls of flour into a basin, add a pinch of salt. Melt four tablespoonfuls of butter with half a cupful of milk, then pour them into the middle of the flour, add one yolk of egg and mix to a smooth paste. Cut off a small piece for the lid and mold the large piece with the hands into a round pie shape. Chop some ham and veal fine, mix and season with salt, pepper and a little grated nutmeg, then fill up the pie case with them. Pour in a little rich stock, wet the edges and cover with the smaller pieces of pastry. Brush over the top with beaten egg, lay on a buttered tin and bake in a moderate oven for 1 1-2 hours.

**Scripture Cake.**—One cup butter (Judges 5. 25), three and one-half cups flour (I. Kings 4. 22), three cups sugar (Jeremiah 6. 20), two cups raisins (I. Samuel 30. 12), two cups figs (I. Samuel 30. 12), one cup water (Genesis 24. 17), one cup almonds (Genesis 43. 11), six eggs (Isaiah 10. 14), one tablespoon honey (Exodus 16. 21), a pinch of salt (Leviticus 16. 13), spices to taste (I. Kings 10. 10), two tablespoons baking powder (I. Corinthians (5. 6). Nuts should be put in last, the raisins should be seeded, the figs chopped, and the almonds blanched and sliced, and all these well floured to prevent their sticking to the bottom.

### Aids When Cleaning.

If there are spots on the wall-paper try rubbing them with dry bread. Often most persistent marks may be removed in this way.

Marks caused by scratching matches on painted surfaces should be rubbed vigorously with a little lemon.

A wooden skewer will be found most helpful for taking dust and dirt out of crevices around the window panes. Go over the place a second time with a skewer wrapped. The dirt from the corners will not be carried on to the glass when the window-washing is done.

In washing windows, remember that alcohol will do the work quickly, and has a decided advantage over water in that it may be successfully used in cold weather without danger of freezing on the glass.

Combs and brushes are best cleaned by dipping them up and down vigorously in warm water, to which borax and ammonia have been added. Wipe frequently on a piece of soft cloth, for this removes much of the dirt. In immersing the brush, be careful not to wet the back, for this may loosen the bristles.

Crushed egg shell and warm, strong soapsuds will remove stain from the inside of decanters and bottles. Shake vigorously, changing the water from time to time.

Clean all tooth brushes at least once a week by soaking for a little while in diluted peroxide or other antiseptic. Of course, each brush should be treated independently.

A cloth dampened with kerosene is excellent for cleaning porcelain and enamel tubs, basins, sinks and such surfaces.

Linoleum should be washed without soap if one would keep it in the best of condition. After washing, wipe it off with a cloth dipped in milk, and then wipe dry. If linoleum is varnished or given a coat of shellac, it will wear better.

Dry whiting, or borax, on a cloth moistened with alcohol brightens nickel-plated surfaces.

Kerosene is an excellent medium for cleaning zinc.

Ammonia or salt will remove egg stains from silver spoons.

If the cellar is damp, keep a box of unslaked lime there to absorb the moisture in the air. It will imperceptibly sweeten the atmosphere. Of course, the lime must be renewed from time to time.

Pour a few spoonfuls of kerosene down the drain pipes after flushing thoroughly with boiling water and washing soda.

After washing the mirror there is nothing better for polishing the surface than an old handkerchief.

Wiping the matting with salt water not only cleans the surface, but will prevent the floor covering turning yellow.

### Proof.

"I tell you, Pat, it's the ould frinds that are the best and I can prove it."

"How will ye do that, Mike?"

"Where—I ask ye as man to man—where will ye find a new frind that has stood by ye as long as the ould ones?"

"What you need, madame, is oxygen. Come every afternoon for your inhalations. They will cost you two dollars each." "I knew that other doctor didn't understand my case," declared the fashionable patient. "He told me all I needed was plain fresh air."

WHY
J-R BLUE
IS THE BEST FOR YOU.
BECAUSE
It keeps your "White Clothes" looking Just like New.
It does not Spot or Streak the clothes as there is no settling.
It is the "Handiest Kind" to use.
It is Guaranteed to give Perfect Satisfaction or money Cheerfully Refunded.
LISTEN!
"J-R Blue is much better than any other." Miss Thomson, Belmont, Man.
"J-R Blue is an Excellent Blue, Superior to other Blues." Mrs. Frank J. Moore, Copa, Ont.
"J-R Blue is the best Blue I ever used." Mrs. W. Switzer, Brandon, Man.
TRY IT, and Prove it for Yourself.
A 10 cent package lasts about 6 months, and it blues as Good Size Washings
Manufactured by The Johnson-Richardson Co. Limited, Montreal, Can.

Seed Corn
DO you want to be sure of your CORN CROP this season?
WE can help you. Write for our Catalogue and see.
GEO. KEITH & SONS, TORONTO
Seed Merchants Since 1866

# CAN LAUGH AT LIFE'S MINOR ILLS

## SINCE DODD'S KIDNEY PILLS CURED HER KIDNEY DISEASE.

**New Brunswick Woman Tells How She Was Rescued from Ill Health by the Twin Remedies, Dodd's Kidney Pills and Dodd's Dyspepsia Tablets.**

Neguac, Allain P. O., N. B., Mar. 24 (Special).—Mrs. Joseph G. Savoy, a well-known resident of this place, whose ill-health has been a matter of much concern to her friends, is telling of the cure she found for all her troubles in Dodd's Kidney Pills and Dodd's Dyspepsia Tablets.

"My health is fine now," Mrs. Savoy says, in an interview. "The pains are gone from my side and back, and when I go to bed I can sleep. Before I started using Dodd's Kidney Pills and Dodd's Dyspepsia Tablets I could not eat anything heavy, such as meat, but now I can eat practically what I please with no ill effects."

Mrs. Savoy was in a generally run-down condition, and her cure came about by using the natural remedies. Dodd's Kidney Pills cured and invigorated her kidneys, thus purifying her blood and improving the circulation.

Dodd's Dyspepsia Tablets insured proper digestion of her food, thus furnishing the body with the nutrition it required. Women with healthy kidneys and sound digestion can afford to laugh at the minor ills of life.

### One Good Thing.

"Success is very difficult to attain."

"True enough."

"Fortunately, when a man does attain success his entire family can go through life hanging onto his coattails."


Marion Bridge, C. B., May 30, '02.
I have handled MINARD'S LINIMENT during the past year. It is always the first Liniment asked for here, and unquestionably the best seller of all the different kinds of Liniment I handle.
NEIL FERGUSON.


### A Smooth Manager.

"I don't know how to refuse a girl employment. I hate to send 'em away feeling downcast."

"I always send 'em away smiling. Tell 'em frankly they're so good-looking they might disturb the office work."


**Low Colonist Rates to Pacific Coast**
Via Chicago and North Western Railway. On sale daily, March 15th to April 15th inclusive, from all points in Canada to Los Angeles, San Francisco, Portland, Salt Lake City, Seattle, Victoria, Vancouver, Nelson, Rossland, and many other points. Through tourist sleepers and free reclining chair cars from Chicago. Variable routes. Liberal stop overs. For full information as to rates, route and literature, write or call on B. H. Bennett, General Agent, 46 Yonge Street, Toronto.


### Before and After.

Stella—I take my husband along to choose a hat.

Bella—I take my hat along to choose a husband.


**Minard's Liniment Cures Colds, Etc.**


### Not a Complaint.

There is a good deal of complaint because people don't walk more, but it doesn't come from the head of a large family with shoes to buy.


**PILES CURED IN 6 TO 14 DAYS**
Your druggist will refund money if PAZO OINTMENT fails to cure any case of Itching, Blind, Bleeding or Protruding Piles in 6 to 14 days. 50c.


Economical Host—"Alice, just play some popular song that our guests can all join in singing. They are doing nothing but eat and drink."


**Minard's Liniment Cures Diphtheria.**


"Would you mind making a noise like a frog, uncle?" "And why," said the uncle, with an amused smile, "why, Tommy, do you desire me to make a noise like a frog?" "Because," replied the urchin, "whenever I ask daddy to buy me anything he always says, 'Wait till your uncle croaks.'"

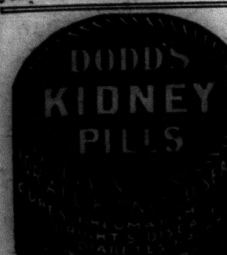




## A WORKHOUSE GIRL.

**Became the Wife of the Right Rev. Thomas Thurlow Palatine.**

A lady residing at Lymington, England, was in want of a little girl to weed her garden, and sent her footman to the workhouse to select a little pauper girl for the purpose. John brought back a tiny child, about eight or nine years of age, and pointed out her tasks. The child set to work, and began to sing in tones of more than common sweetness. The lady's window was open, and she was struck with the voice. The little songstress was sent for to the lady's apartment, and she was much pleased with the intelligence of the child, and took steps to remove the little maiden from the workhouse to her own kitchen.

After a short time the lady proposed to her husband that they should adopt the waif as their own daughter. Every attention was given to the education of Miss Bere, for that was her name, and she became a highly accomplished young lady. Her humility and modesty never forsook her. Shortly after a young vicar visited the house. He became very fond of Miss Bere, and offered her his hand and heart, but as he had nothing more than a small living to offer her they agreed to wait a while. After a year he returned with the title of "very reverend" to his name. There was now no obstacle in the way, so the pair were united, and lived many years respected, beloved, and esteemed by all around them.

The death of her husband, who had been elected to a bishopric, severed the happy connection. The lady survived her husband some years, and at last the little warbling Nancy Bere, the orphan of Lymington Workhouse, now the lamented widow of the Right Rev. Thomas Thurlow Palatine, Bishop of Durham, quitted this life, to join her beloved partner in a better world.

## THE KNOW HOW

**To Feed Children and Get Good Results.**

There are more nervous persons made so by undigested food lying in the stomach than the average individual would suppose.

If food remains undigested in the stomach, it begins to ferment, set up gas and a large portion is thus converted into poison.

That's why imperfectly digested food may, and often does, cause irritation of the nerves and stupor of the mind—brain and nerves are really poisoned.

"My daughter had complained for some time of a distressed feeling in the stomach, after eating, which set me thinking that her diet was not right," writes an anxious and intelligent mother.

"She had been fond of cereals, but had never tried Grape-Nuts. From reading the account of this predigested food, it seemed reasonable to try Grape-Nuts for her case.

"The results were really wonderful. The little brain that seemed at times unable to do its work, took on new life and vigor. Every morning, now, before going to school, she eats the crisp little morsels and is now completely and entirely well, she seems to have a new lease on life—no more distress in the stomach, nor headache, but sound and well everyway." Name given by Canadian Postum Co., Windsor, Ont. Read "The Road to Wellville," in pkgs.

"There's a Reason."

**Ever read the above letter? A new one appears from time to time. They are genuine, true, and full of human interest.**

If you have dyspepsia try a continuous treatment of hand-made labor.


**Minard's Liniment Cures Garget in Cows.**


"That's a heavy burden you have got, my lassie," said a gentleman. "It's no' a burden," replied the girl; "it's my wee brither."


**When Your Eyes Need Care**
**Try Murine Eye Remedy**
No Smarting—Feels Fine—Acts Quickly. Try it for Red, Weak, Watery Eyes and Granulated Eyelids. Illustrated Book in each Package. MURINE is compounded by our Oculists—not a "Patent Medicine" but used successful Physicians' Practice for many years. Now Dedicated to the Public and sold by Druggists at 50c. per bottle. Murine Eye Salve in Aseptic Tubes, 25c. Murine Eye Remedy Co., Chicago


A man is apt to be suspicious of a pretty girl who talks only common sense.


**Minard's Liniment Cures Distemper.**


### Last Frost Fair on Thames.

The Thames, England, was last frozen over in January of the year 1814, when the ice was so firmly frozen that it was soon secure for footing, and thousands availed themselves of an opportunity which had not occurred for a century. So thick was the ice at Greenhithe that booths were erected for refreshment. Between London and Blackfriars Bridge swings and games of hazard were much in evidence; a sheep was roasted and sold at so much a piece. Musicians and dancers were there, and altogether the scene had the appearance of a Greenwich fair.

If you would get up in the world, climb.


# Anaemic Mothers Here Is Relief!

**You Can Enrich Your Worn-out Blood and Quickly Renew Your Health With Dr. Hamilton's Pills.**

**Sufferer of Twenty Years States Dr. Hamilton's Pills are a Real Cure.**

"I can't remember any time during the past twenty years when my heart wasn't aching. If I bent over, dark specks would come before my eyes, and it seemed as if all the blood in my body wanted to rush to my head." Thus opens the letter of Mrs. Enoch S. Spry, of Putnam P.O., and continuing her interesting statement she says: "Work or exertion made my heart beat terrible, and going upstairs caused such shortness of breath that it fairly frightened me. I tell you how I feel to-day and you can understand what a great cure Dr. Hamilton's Pills have made. **I feel strong enough now to work like a man, as for going up stairs on the run, it doesn't bother me at all. I eat and sleep as any well person ought, and as for dizziness which used to frighten me so much, it has entirely disappeared. Dr. Hamilton's Pills are a wonderful medicine. They helped me, and I know every woman that uses them will have comfort and good health.** Refuse anything offered you instead of Dr. Hamilton's Pills of Mandrake and Butternut, 25c. per box at druggists and storekeepers, or the Catarrhozone Co., Buffalo, N. Y., and Kingston, Canada.

**MISS ELAINE JENKINS,**

Younger daughter of Lord Glantawe, is a director of the Swansea and Mumbles Railway Company, attends the board meetings regularly, and usually figures as the proposer or seconder of important resolutions. She has just recovered from a serious illness contracted while traveling abroad. She was born in 1879.

### Overcome by the Heat.

"I hev come to tell yez, Mrs. Malone, that yer husband met with an accident."

"An' what is it now?" wailed Mrs. Malone.

"He was overcome by the heat, mum."

"Overcome by the heat, was he? And how did it happen?"

"He fell into the furnace at the foundry, mum."

### His Trouble.

Hobo—I haven't touched a thing to eat for three days.

Lady—You should see a doctor and get him to prescribe something for your appetite.


**SHILOH**
quickly stops coughs, cures colds, and heals the throat and lungs. 25 cents.


### Steady.

"I was two years in my last place, mum," said the applicant for the job in the kitchen.

"That speaks well for you," said her prospective employer, "and where was that?"

"In the reformatory, mum."

Mike—"Oive a konoundrum fur yez to-noight, Biddy. If a man's born in Oireland, lives in England, an' does in Glasgae phwat is 'e?" "A karpse, to b' shure." Mike (with an air of annoyance)—"Ach, somebody's b'n telling yez."


**Regularity**
of the bowels is an absolute necessity for good health. Unless the waste matter from the food which collects there is got rid of at least once a day, it decays and poisons the whole body, causing biliousness, indigestion and sick headaches. Salts and other harsh mineral purgatives irritate the delicate lining of the bowels. Dr. Morse's Indian Root Pills—entirely vegetable—regulate the bowels effectively without weakening, sickening or griping. Use
**Dr. Morse's Indian Root Pills**



# PIMPLES ITCHED AND BURNED

**On Arms and Legs. Caused Running Sores. Would Tear Himself Till They Bled. Like Open Wounds. Cuticura Soap and Ointment Cured.**

53 Stewart St., Toronto, Ontario.—"When my baby was nine months old he had a lot of pimples come on his arms and legs which used to come to a head, then break and cause running sores. They were bright red spots, which itched and burned so badly that he would tear himself till he made them bleed and they were all like open wounds. They were on his face and arms so bad that I did not like to take him out. He could not sleep or rest anywhere. I tried several things at home and lots of different things people used to advise me, but he did not get a bit better.

"I bathed each place in warm water and Cuticura Soap and then I put some of the Cuticura Ointment on and bound them up in soft rags and he slept better that night than he had for three weeks, and he did not scratch himself once that night. I did that for three days, night and morning, when we noticed the sores were getting drier and healing, so I bought a cake of Cuticura Soap and a box of Cuticura Ointment, and after a week and a few days there was not a blemish on him." (Signed) Mrs. F. West, Feb. 29, 1912.

Cuticura Soap and Cuticura Ointment are sold by druggists and dealers everywhere. For a liberal free sample of each, with 32-p. book, send post card to Potter Drug & Chem. Corp., Dept. 39D, Boston, U. S. A.


## LIGHTNING IN THE TROPICS.

**Storms in Central Africa; In Madagascar 300 Deaths a Year.**

Thunder storms never occur in the Arctic regions. Nearer the equator the more severe are the electric manifestations.

In certain parts of Central Africa the average run of thunder storms is 250 days a year yet. There are some very curious exceptions. In Sumatra and Java, both very hot climates, there are only ninety-two storms yearly, and in Borneo only about fifty. The Gold Coast of Africa has only about sixty a year, which is less than occur in Florida, though the latter country is outside the tropics.

In Java there is a thunder storm every day for five months. Perhaps the most astonishing fact in regard to thunder storms is that the Island of Mauritius, which is only 550 miles from Madagascar, has on an average only one thunder storm in eighty years.

Yet in Madagascar the lightning is more destructive than anywhere else in the world, the annual number of deaths being more than 300.

### YOUR BABY'S SKIN

Is the most delicate fabric in the world. You may cause it permanent harm by using poisonous mineral ointments for the little rashes and eruptions that every baby suffers from occasionally. Don't take any chances. Use Zam-Buk, the baby's best balm.

Zam-Buk is made from fine herbal extracts, and is free from any harmful poisonous coloring matter. Like the grasses and the flowers, nature has colored it green. It is nature's own healer.

Just put a little Zam-Buk on baby's skin, and see how soon it is absorbed, showing conclusively that the pores of the skin are greedy for it.

Use nothing but Zam-Buk for baby's skin troubles and wash with Zam-Buk Soap.

All druggists and stores sell at 50c. box, or post free from Zam-Buk Co., Toronto, for price. Refuse harmful substitutes and imitations.

### DOGS ATE CHURCH.

**Strange Fate Befell House of Worship North of Hudson Bay.**

Of all the things that may befall a church, nothing could be much stranger than the destruction of a little house of worship north of Hudson Bay, as once reported by the bishop of the diocese.

He had attended a synod of the Canadian church at Winnipeg, and there had seen a missionary bishop who had been six weeks on the way, having come most of the distance in a canoe. The missionary bishop reported gravely that the diocese of a brother bishop had "gone to the dogs."

Being asked for an explanation, he said that the Esquimaux in the diocese had built a church with whales' ribs for rafters, and covered it with walrus hide. The little church held eighty persons; but in the time that elapsed between two services, the building was set upon by a pack of famished dogs, which actually devoured it in a few hours.

### Thinks Swearing All Right

Providing the provocation equals the offence of Jones stepping on Smith's corns. Far better to use Putnam's Corn Extractor;—it does cure corns and warts in one day without pain. Try "Putnam's," free from acids, and painless, price 25c. at all dealers.

## BIG GOLD FIND IN INDIA.

**Prince's Estate Found to be Rich With Deposits.**

The London Daily Chronicle's Bombay correspondent states that a romantic discovery of mineral wealth on a vast scale is reported from an area covering 1,200 square miles in the Dalbhum district, about 150 miles from Calcutta. Extensive deposits of gold, copper, coal, iron, asbestos, mica, and manganese are said to have been located.

The estate of Prince Mahomed Buktear Shah, who died a month ago, is in the hands of an official receiver, who engaged an expert geologist, Phillip Billingshurst, of Vancouver, to survey the property and ascertain its value. Mr. Billingshurst asserts that the estate possesses immense quantities of iron ore, some millions of tons averaging between 45 and 70 per cent. of metal. Several important gold finds are also reported.

The expert discovered a Santhali woman, reputed to be 110 years old, earning a competence by working free gold in a secret place she discovered fifteen years ago. She was induced to disclose the source of her wealth by a present of a silk shawl and a few rupees, and the expert, sinking a trial shaft, found quartz yielding 139 ounces of gold to the ton. He says there are rich leaders and stringers of auriferous quartz which would yield fabulous amounts and concludes:

"I was on what is potentially one of the world's greatest gold fields, and it was with great regret that I had to leave so much ground unexplored."


# To Ease Tight Chest And Cure a Cold Rub On Nerviline

**No Remedy Half So Efficient.**

"I didn't have to suffer long with a sore, wheezy chest. I had a mighty bad cold—it held me like a vise, but I knew what to do..... I took half a teaspoonful of Nerviline in hot water and rubbed my neck and chest every half hour during the evening. You would hardly credit the way Nerviline loosed up that tight chest, enabled me to breathe like a free man, gave me comfort in a few hours."

This is the experience of J. P. Durand, a well known resident of Burton's Corners. In thousands of homes Nerviline is used every day. If a little child has a sick stomach, just a few drops will suffice. If there is any bowel disorder or diarrhoea, only a small dose is required. Inwardly or outwardly, wherever there is pain or inflammation, Nerviline will always relieve quickest and cure surest of any remedy known. Family size, 50c.; small bottle 25c., at all storekeepers and druggists, or The Catarrhozone Co., Buffalo, N. Y.


### NATION FOR AUTOMATICS.

**Germany Addicted to Devices That Save Time and Money.**

Germany might almost be called "the land of the automat." Automatic devices of all kinds are popular and are used for 1,000 purposes. At all post-offices stamps and postcards are sold by automatic machines, at the railway stations platform tickets, and suburban tickets are sold by automats; automat restaurants, when one can secure a glass of beer, wine or liquor, a sandwich, square meal, cup of coffee, chocolate, etc., by dropping a coin in the slot, abound everywhere. Every city of 15,000 or 20,000 population and over has from 100 to several hundred such restaurants.

At railway stations automats sell chocolate, candy, picture postcards, and even a little kit of "first aid to the injured," containing a few drops of pain-killer, bandages, needle, thread, etc. Ten pfennigs in a slot opens the door of toilet compartments, delivering a towel or piece of of soap. A coin in a slot obtains a cigar, a tune from a mechanical music box, a pair of shoe-strings, a collar-button, a visiting card, name plate for suitcase, tells one's fortune or weight, etc.


**Shiloh** 25¢
The family remedy for Coughs and Colds. "Shiloh costs so little and does so much!"


After a man has taken a chance it sometimes happens that he would be only too glad of a chance to put it back.


**TO CURE A COLD IN ONE DAY**
Take LAXATIVE BROMO Quinine Tablets. Druggists refund money if it fails to cure. E. W. GROVE'S signature is on each box. 25c.


### Clumsy Partner.

"I thought," he remarked, "you said you could die dancing."

"So I did," came the reply, "but I didn't say I wanted to be trampled to death, did I?"

### No Walking for Him.

"What walk in life has your son adopted?"

"No walk at all; he's in the auto business.

There are said to be fewer suicides among miners than among any other class of workmen.


**IT SATISFIES MILLIONS OF PEOPLE**
Worth your while to test it
# LIPTON'S TEA
Sustains and Cheers.



HBK
**GLOVES**
**That Are Guaranteed**
Why take chances in buying a pair of gloves when you can get a **positive guarantee** backed by Canada's largest glove factory in the
**H.B.K. Pinto Shell Gloves**
made from specially tanned horsehide. Guaranteed wet proof, wind proof, steam and heat proof. Send for illustrations.
**HUDSON BAY KNITTING CO.**
Canada's Expert Glove and Mitt Makers, MONTREAL.



**FARMS FOR SALE.**

H. W. DAWSON, Ninety Colborne Street, Toronto.

GOOD STOCK FARM OF 200 ACRES with Three Houses; large Bank Barn. Must be sold quick. Price is very low.

SEVERAL DESIRABLE FARMS IN Manitoba, Alberta and Saskatchewan that can be bought. Worth the money for quick sale.

I HAVE OVER ONE HUNDRED GOOD farms in different sections of Ontario on my list. If you want a farm consult me.

H. W. DAWSON, Toronto.

FIFTY ACRES IN BRANT COUNTY—Frame house, number of outbuildings. Owner anxious to sell, going to Northwest. The Western Real Estate Exchange, London, Ont.

FARM IN SASKATCHEWAN—EQUIPped; in crop; must sell; terms easy. Percy Love, Hawarden, Sask.

**STAMPS AND COINS.**

STAMP COLLECTORS—HUNDRED DIFferent Foreign Stamps, Catalogue, Album, only Seven Cents. Marks Stamp Company, Toronto.

**MISCELLANEOUS.**

BEES FOR SALE—ONE HUNDRED first class colonies of Bees, partly Italian, in Eight frame Langstroth Hives. Delivery in May. E. F. Holtermann, Brantford, Ontario, Canada.

CANCER, TUMORS, LUMPS, ETC., internal and external, cured without pain by our home treatment. Write us before too late. Dr. Bellman Medical Co., Limited, Collingwood, Ont.

GALL STONES, KIDNEY AND BLADder Stones, Kidney trouble, Gravel, Lumbago and kindred ailments positively cured with the new German Remedy, "Sanol," price $1.50. Another new remedy for Diabetes-Mellitus, and sure cure, is "Sanol's Anti-Diabetes." Price $2.00 from druggists or direct. The Sanol Manufacturing Company of Canada, Limited, Winnipeg, Man.

**CHENILLE CURTAINS**
and all kinds of house hangings, also
**LACE CURTAINS** DYED AND CLEANED LIKE NEW.
Write to us about yours. Gold Medallist.
BRITISH AMERICAN DYEING CO., Box 733, Montreal

**Maypole Soap**
THE CLEAN HOME DYE
Gives rich, even colors, free from streaks and absolutely fast. Does not stain hands or kettles. 24 colors, will give any shade. Colors 10c, black 15c. at your dealer's or post-paid with booklet "How to Dye" from
F. L. BENEDICT & CO. Montreal 107

**It Pays to Clip**
Horses, Mules and Cows. They are healthier and render better service. When the heavy coat that holds the wet sweat and dirt is removed, they are more easily kept clean, look better, get more good from their feed, and are better in every way. Insist on having
**The Stewart Ball Bearing Clipping Machine**
It turns easier, clips faster and closer and stays sharp longer than any other. Gears are all file hard and cut from solid steel bar. They are enclosed, protected and run in oil; little friction, little wear. Has six feet of new style heavy running flexible shaft and the celebrated Stewart single tension clipping head, highest grade. But one head per dealer; every machine guaranteed to please.
PRICE $9.75
CHICAGO FLEXIBLE SHAFT CO.
563 La Salle Ave. CHICAGO, ILL.
Write for complete new catalogue showing world's largest and most modern line of horse clipping and sheep shearing machines, mailed free on request.


Mr. Kitson—"I suppose you think that a man never deceives his wife?" Miss Kidder—"Oh, no! Why, it would be impossible for the average man to get a wife if he didn't deceive her."


**CONSULTING ENGINEER ENDORSES GIN PILLS**

29 Broadway, New York.

"I bought some of your GIN PILLS at Victoria, B.C., last September. Your remedy I find, at 60 years of age, to give perfect relief from the Kidney and Bladder Troubles incident to one of my age. I urgently recommend GIN PILLS to friends as being the one thing that does me good." E. G. WOODFORD.

50c. a box, 6 for $2.50. Money back if GIN PILLS fail. Sample free if you write National Drug and Chemical Co. of Canada, Limited, Toronto. 134

# Created For You!

Every garment that comes from the Hobberlin tailor shops is created for the man who orders it. THERE IS NO GUESS WORK. The garment is shaped to fit the form of the one individual in the world for whom it is intended. That is where the difference comes in. That is the proper way to sell clothes, and the best way to buy clothes and the best clothes to wear.

YOU MUST SEE THE SPRING SUITINGS

THE BUSY CORNER **A. KINCAID**

Sole agency The House of Hobberlin, Limited


## G. T. R. Trains

Daily except Sunday

| Leave | A.M. | P.M. |
|---|---|---|
| Madoc | 7 15 | 3 20 |
| Moira Lake | 7 25 | 3 40 |
| Croe, ston | 7 38 | 3 53 |
| Ivanhoe | 7 45 | 4 00 |
| West Huntingdon | 8 00 | 4 15 |
| Madoc Junction ....Arrive | 8 10 | 4 25 |
| Belleville ....Arrive | 9 15 | 5 00 |

| Leave | P.M. | P.M. |
|---|---|---|
| Belleville | 12 10 | 6 30 |
| Madoc Junction | 12 54 | 7 01 |
| West Huntingdon | 1 00 | 7 08 |
| Ivanhoe | 1 16 | 7 24 |
| Crookston | 1 25 | 7 30 |
| Moira Lake | 1 38 | 7 41 |
| Madoc ....Arrive | 1 50 | 7 50 |

MADOC, APRIL 3, 1913

## Improvements Should Not Be Taxed

### Place No Premium on Progressiveness—Let Us Beautify the Place

The following editorial, from the Trenton Courier, deals with a subject that should be of deep interest to this village, and expresses ideas that might well be carried out in Madoc. Few places the size of this village have greater need for the improvement of its appearances than our own little burg.

There is an unusual amount of vacant land in the place, and so varied are the improvements that ought to be made, that it rests with each and every citizen to expend some time, energy and money to raise our village out of its present class. The Council could also get busy in the matter.

"The assessors are now on their rounds. Perhaps they are astute students of political economy, perhaps they are not. At all events they promise to increase the revenue over last year's rolls. Let us hope that this increased taxation will be put upon land values alone. We wouldn't want them to go as far as single tax, or to be the first to institute tax reform, but we do think that under no circumstances should they increase the assessment on improvements. If any man's taxation should be put up it is on the vacant property next door to the man who enhances its value by improving his own. Under no other system is progressiveness hampered—in fact we try to honor the man who benefits his community, and should he put his property in more suitable shape, the whole town profits by it.

"Progressiveness and prosperity go hand in hand. The owner of unimproved property who holds it for a rise may be prosperous, but he is not progressive. Let him bear his just burden of the town's upkeep.

"All of which lead up to what we would advocate. More paint, better fences, better kept boulevards, and more flowers. We might also add more gardening. Why is it that there is so much unproducing back yards—and front ones too—in Trenton? With the high cost of living going beyond bounds it seems absurd that the man who cannot afford it goes to the corner grocery for many of the things he could raise in his own back yard, such as potatoes, turnips, carrots, lettuce, onions, beans, corn, etc. Is it laziness, carelessness or indifference that shuts the eyes of many of our people to the opportunities that lie at their back doors?

"And let us not be too material. Let us have flowers. Flowers along the fences, on the front lawns, in the window boxes of the house, the office and the factory. Let us instill the the love of flowers in the hearts of our children, and let us begin it in our schools.

"Of all the dreary places on earth is the average school: four bleak walls with a blackboard ever staring at uninterested children; a periodical turning out of these children onto a barren—often dirty—playground, nothing whatever to engender the love of the beautiful in their minds.

"How different would it be were the windows blooming with window boxes, and the playground bordered with well kept flower plots. And to get the personal interest let each child have a specified duty in planting, tending and nourishing these flowers. We will never get anywhere by being impersonal. Competition must enter into this awakening, one room vieing with the other, each pupil putting his best efforts into the work.

"And then carry this to the home. When a child has learned at school how to tend and care for flowers, he will insist that his own home will be beautified.

"From flowers to vegetables is not a long step, and if the parents set about it right the back yard can be made a dividend producer. Let the family form a company, each member of which agees to do a certain amount of work, the amount depending upon other duties. Each child should receive a fair share of the proceeds in actual cash. There's nothing like the real coin to awaken and keep warm a child interest. But all this work should be so arranged that his play time must not be too much curtailed—a child needs healthy play as much as he needs fresh air. If you make it worth his while he will get fresh air and play at the same time.

"The movement needs an organized body to keep up the interest. Here is the chance for the formation of a real live horticultural society. The society should be prepared to give prizes in money for the best kept lawns, flower gardens and vegetable gardens, the town being divided into districts, and unfair competition eliminated by making the prizes apply to distinct classes, areas and locations. Then a childrens' fair should be put on, with enough small prizes to encourage the greater number of exhibits.

"But be it understood that the assessor must not impose any increases on his taxroll for this progress and uplift."


**On account of the extra heavy loss in recent fire, we ask those indebted to us to kindly call and settle their accounts. Office Opposite Post Office.**

**M. W. CONNOR & SON**

St. Lawrence St., Madoc, Phone 8



**BELLEVILLE NURSERIES**

Surplus Sale of first-class Apple Trees, 4 to 6 feet high, at $25 per 100 in assortment including McIntosh Red. Special prices on Roses, Shrubs and other Ornamentals until surplus is disposed of.

12-1 yr W. C. REID.
Belleville Nurseries, Belleville, Ont.


## THIRTY YEARS AGO IN MADOC

### Items from Review Fyles

April 5th, 1883.

The hose cart for the fire company arrived this week.

Today is the 38th anniversary of the discovery of Canada.

The assessors, Messrs. Caverly and Maybee, have been on their rounds.

A quantity of old paper for sale at this office—just the thing for "bustles!"

Mr. John St. Charles shot a wildcat on Wednesday of last week, on his farm near this village, which measured over five feet in length. The brute was prowling around with a mate, and showed fight at first.

Mr. Wm. McMechan, east half lot 6, 9th con., Madoc, offers for sale by public auction on Tuesday, 10th inst., his farm stock, implements, household furniture, etc.

A destructive fire occurred between the hours of eight and nine o'clock on Saturday night last in the township of Tudor in which the residence of Mr. Joseph Hinchliffe was totally destroyed, together with all its contents.

The vote of the Quarterly Boards of the Methodist church of Canada on the question of Methodist Union shows that 614 Boards have adopted the Basis of Union, 81 Boards have declared against it, while 10 of the Boards are evenly divided.

The firemen have started a subscription for the laudable purpose of raising sufficient funds to enable them to procure an outfit in the form of helmets, shirts, belts, etc.

Eight feet of snow on the ground in the woods back north.

Three Manitoba special trains, each comprising 15 stock and two passenger cars, passed through Belleville last week.

Several of the sectionmen on the Central Ontario Railway have had to quit work on account of the reflection of the snow rendering them snow blind.

Among the advertisers in this issue are the names of: Jas. Whytock, W. T. White, S. A. Davis, Wilson's Drug Store, J. G. Deans, E. D. O'Flynn, S. Rollins, Thos. Scott, White Bros., J. Robertson, D.C. Clarke, D.W. Wright, M. McLean, E. L. Weiss, S. Ross & Co., G. A. Rollins, J. Caverly, R. R. Casement, G. D. Rawe, N. M. Maybee, O'Flynn & O'Hara.

### A Fine Entertainment

The show-going public are this week being treated to an excellent entertainment as produced by The Great Mysto Company, an A-No.-1 all-star aggregation of vaudeville performers. Mlle. Roma, in her wonderful telepathy, second-sight and mind reading, holds the audience spellbound as she calmly tells the correct answers to questions that might well puzzle mathematicians, while the wonderful slight-of-hand work as performed by Mysto proclaims him an adept at legerdemain. Joe Wallace in his sensational and marvellous hoop spinning and death defying trapese acts wins the applause of the audience. While the performance by the black face and Irish comedians kept the spectators in a happy humor. Taking the Company as an all round troop they are one of the best that ever appeared before a Madoc audience. The company will be here for the balance of the week and those who wish to see a good exhibition and entertainment should make it a point to attend at least one performance.

### Obituary

On Thursday morning, March 27th, Mrs. Jane Groves, of the township of Elzevir, passed away at the residence of her daughter, Mrs. Jackson Burris, in the 83rd of her age.

The funeral service took place on the 28th in St. Peter's church, Queensboro, and was largely attended. Mrs. Groves was another of the old residents of this vicinity who has passed to her reward, and was much respected by those who knew her. Besides her own children, two sisters and a brother survive her.


**Whytock Bros.**

BUTCHERS

DEALERS IN

Groceries and . . Provisions

MADOC — — ONTARIO



**FINE SELECTION OF REQUIREMENTS**

FOR SMOKERS

Case Pipes, Cigar Cases, Tobacco Pouches, and a large assortment of Cigars, Cigarettes and Tobacco at

**VANDERVOORT'S BARBER SHOP**



CANADIAN PACIFIC

**EXCURSIONS**

**To Manitoba, Saskatchewan, Alberta**

**HOMESEEKERS**

Low Round Trip Rates each Tuesday, March to October inclusive

Winnipeg and Return - $35.00
Edmonton and Return - 43.00

Other points in proportion
Return Limit two months.

TOURIST SLEEPING CARS on all excursions. Comfortable berths, fully equipped with bedding, can be secured at moderate rates through local agent.

**SETTLERS**

For settlers travelling with live stock and effects. SPECIAL TRAINS Will leave Toronto Each TUESDAY MARCH AND APRIL 10.20 p.m.

Settlers and families without live stock should use REGULAR TRAINS Leaving Toronto 10.20 p.m. Daily Through Colonist and Tourist Sleepers

COLONIST CARS ON ALL TRAINS No charge for Berths

Home Seekers' Trains Leave Toronto 10.20 p.m. during March, April, September and October, and at 2 p.m. and 10.20 p.m. during May, June, July and August.

Through Trains Toronto to Winnipeg and West

Full particulars from any C.P.R. Agent or write M. G. Murphy, District Passenger Agent, Toronto



CANADIAN NORTHERN

**Give Your Boy a Farm**

Every farmer wants to provide for his sons, but seldom will the old homestead, developed with toil, suffice to meet their needs. The boys have been brought up to the land. They are familiar with all the phases of farming. They should have land of their own. How is the farmer going to meet this emergency? The

**Logical Answer is Western Canada**

Thousands of acres, divided into 160 acre farms, are being thrown open for entry by the Dominion Government along or near the lines of the

**CANADIAN NORTHERN RAILWAY**

The land gives a wide choice. There are some plots on the open prairie and others again in the well-wooded, well-watered districts in

**Manitoba, Saskatchewan and Alberta**

A large number of these homesteads are particularly adapted to mixed farming.

**Write or Enquire To-day**

Any agent of the Canadian Northern Railway, or the undersigned, will be glad to send, on application, full information as to the location of these homesteads and the way to secure and reach them. Write for "The Bread Basket," "35,000 Free Homesteads" and our Peace River Booklet. You will be interested.

R. L. FAIRBAIRN,
General Passenger Agent,
68 King Street E., Toronto, Ont.

**Show Me!**

That's the very type of man we are after—the one who says "Show me," when we claim to offer the finest Men's Garments in town—the 20th Century Brand make. We can show you if you but give us the opportunity. Spring styles now ready.

Handsome Style Book showing 20 New Suit and 20 New Overcoat Models free on request.

**Special**

50 pairs Boys' medium fine Boots bought below regular prices, sizes 1, 2, 3, 4, 5.

Regular prices $1.50 and $1.65

On Sale $1.19

**GEO. WEST**



**Where Quality Counts We Win**

The Most Complete Stock of

**Solid Leather Boots**

Solid Leather Boots for Men, Women and Children.

**L. F. MORRICE**



**Farmers Needing Machinery!!**

I have the Agency for the

Peter Hamilton

**MACHINERY**

And will give a good square deal every time.

Call and see our line of

**Stoves and Ranges**

We do not claim the best made, but there are none better at the price. Terms to suit everybody and not burden anybody.

We carry a Full Range in

**Dry Goods**

And at Lowest Reasonable Prices.

**THOS. HOWARD**

Four Doors South of Blue's Hotel



**To Users of METAL SHINGLES AND SIDING**

We have a proposition whereby we can save you about twenty cents per square if you will call and see us and place your order early.

We handle the best goods and prices are right.

**FRANK DAFOE**

Hardware - - - - Madoc

### Card of Thanks

We desire to express our sincere thanks to the members of Madoc Fire Company, and others, who rendered such valuable assistance in endeavoring to save our property in the recent fire.

M. W. CONNOR & SON.

The House of Commons approved 22 bills of divorce passed by the Senate.

### Card of Thanks

The undersigned, on behalf of himself and family, desires to express sincere thanks to the many friends and neighbors for their acts of kindness and their tokens of sympathy during our recent bereavement.

W. H. MCBAIN.

WANTED.—A few Setting Hens. A. H. Watson.


# A SPECIAL SALE

## Of Pianos, Organs Cream Separators and Sewing Machines for this Month

If you want to get the most value for your money come here.

**Also a full line of Massey-Harris Farm Machinery, Bain Wagons and Gasoline Engines.**

**BUGGIES**—A car load expected in a few days, all the latest styles and most up-to-date high-grade Carriages on the market. Special prices on these and terms to suit.

**PAINTS**—A large assortment of Martin-Senour Paints and Oils just received.

Examine my goods and get my prices and terms before buying elsewhere.

"Small profits and quick returns."

## T. W. CHRISTIE



IT is one thing to have an idea as to the kind of Suit you would like for this coming season—quite another to impart that idea to someone else.

But when you find FIT-RITE garments you find the actual expression of your own ideas about Clothes. No explaining is necessary. The Clothes you want—the Clothes that will suit you best—ready to be worn right away.

## R. McGHEE, Tailor



EXCEPTIONAL

## CLUBBING OFFERS

TO NEW SUBSCRIBERS

Owing to arrangements just completed, we are enabled to give the following low rates for new subscribers:

**The Daily Mail & Empire**
OR
**The Daily Globe**
With Saturday Illustrated Section
AND
**The North Hastings Review**
Until Jan. 1st, 1914
**For $2.25**

**The Weekly Mail & Empire**
OR
**Weekly Globe and Canada Farmer**
AND
**The North Hastings Review**
Until Jan. 1st, 1914
**For $1.00**


## Ontario Liquor License Act

### License District of North Hastings

Notice is hereby given that the Board of License Commissioners for the License District of North Hastings will meet at Moon's Hotel, in the VILLAGE OF MADOC

**On 22nd day of April, 1913**

At 7 o'clock in the evening for the purpose of considering applications for Liquor Licenses for the license year 1913-14. All persons interested will govern themselves accordingly.

There were 12 Tavern Licenses and one Shop License issued in the said Licens District of North Hastings during the current license year.

There are 13 Tavern Licenses and one Shop License applied for for the license year 1913-14.

Notice is also hereby given that the person whose name appears in the following schedules is applying for a Liquor License for the licence year 1913-14 and that he is not now a Licensee under the Act.

| Name of Applicant | Kind of License | Description of Premises | Name of Municipality |
|---|---|---|---|
| John Jones | Tavern | St. James Hotel | Village of Marmora |

Dated at Queensboro this 1st day of April, 1913.

THOS. H. MOORE,
License Inspector for said District.

Mr. and Mrs. Chas. Kerr, of Tweed, were Sunday guests at the home of Mr. Geo. Kerr.

Mr. Herbert Searles, of Springbrook, left on Thursday for Toronto, where he expects to spend the summer.

Messrs. Thos. and Robt. Laffan left on Saturday for Everett, Mich., to visit their brother, James, who has ill.

BUTTER PAPER—Vegetable Parchment, in sizes for rolls or pound prints. THE REVIEW Office.

Mrs. Jas. Moore and son, Norman, of Springbrook, returned home after spending the holidays with relatives in Toronto.

L.O.L. No. 1070, Millbridge, wish to thank all those who so kindly assisted in making their box social of March 12th a decided success.

Mr. Alfred H. Hubbs, of Picton, seed inspector for the Provincial Government, paid an official visit to this vicinity last week.

The Alert Fire Company desire to express their thanks for the able assistance given them by the citizens of the village during the recent fire.

The American fire waste averages $250,000,000 per year. This is $30,000 per hour or $500 per minute. This does not include the cost of fire departments.

—Alabastine, Muresco, Jellstone, at G. A. Rollins'.

The Welcome Bible Class would like a full turnout of the members to an important business meeting on Friday evening at 8 o'clock in the Methodist church. Don't fail to come.

J. P. Morgan died in Rome on Monday. He was one of the most powerful men in the world of finance. It is estimated that his own and affiliated companies were worth $10,384,482,000.

The Duke and Duchess of Connaught arrived in Liverpool on Saturday night. During the passage, which lasted six days, five hours and two minutes, some very rough weather was experienced.

GIRL WANTED—A capable girl to do general housework. Mrs. W. S. Harper.

In East Hastings the British population consists of 10,058 Irish, 6,171 English, 2,701 Scotch and 19 others. There are also 2,144 French, 1,245 German and 1,123 Dutch, according to a government report.

The Mysto Show Co. have been giving entertainments here each night since Tuesday. They give a varied and interesting program of sleight-of-hand, mind reading, contortionist acts and comedy.

Articles sent to this office for publication MUST be accompanied by the name of the contributor, otherwise they will follow dozens of others to the W.P.B. The name is not necessarily for publication, but the author must be known to the editor.

Some of our contemporaries have been running the advt. of one Netkow selling luminous religious curiosities. THE REVIEW, though offered the advertising, sized it up as unsafe and did not insert it. It is now said that Mr. Netkow has sold the business and departed for the States.

—Twenty-five shop-worn Trusses to be given free at Whitfield's Drug Store. First come, first served.

In the recent Normal school examination results is the name of Miss Christian M. Irwin, of Rimington, who has been awarded a permanent Grade "A" second-class certificate. The young lady has secured a position on the public school staff in Ottawa, where she has been attending Normal.

Bishop Mills, of Kingston, has been again attacked by sickness, and is in such a precarious state of health that it has become necessary to elect a Coadjutor Bishop for the needs of the Anglican church in the Diocese. A special Synod is accordingly called for the 22nd April to meet in Kingston for this purpose.

—Manhatton Stove Pipe Enamel at G. A. Rollins'.

A number of business men are discussing the purchasing of an electric motor and pump for additional fire protection. The plan is to have the pump placed near the usual location of the steam engine by the creek in a suitable building. Electric current could be supplied independent of the town lines, as would be necessary in the event of the power having to be cut off as it was during the last fire. Mr. F. Smith is securing details of the probable cost of placing the pump here ready for use. The advantages claimed for the new equipment are: an immediate supply of water at sufficient pressure, and doubling the present quantity. The arrangement would add greatly to the safety of the whole business section and vicinity, and is worthy of careful consideration.

### Hogs Wanted

I will pay $9.75 and the rise for Hogs and the market value for Veal Calves, from 3 weeks old and upwards, at Madoc on Monday, April 14th.

J. A. MCCOY.


WM. BALLARD
Paper Hanger and Decorator.
Madoc, Ont.


### $2.50 for $1.00

An unparalelled offer! The North Hastings Review and the Canadian Countryman, a weekly agricultural journal, will be sent to new subscribers for one year for $1.00. Forty pages of reading matter for 2 cents a week. A one dollar Canadian postal note will bring you the two papers.

### Suicide Near Cooper

On Saturday the body of Isaac Canniff, a farmer, of Madoc township, near Cooper, was found dead in an unoccupied barn near his place. He left home on Friday morning for the purpose of visiting his brother, John, who lived about two miles distant. For some time recently deceased had been acting strangely, and, evidently in a fit of mental weakness, ended his life by hanging, the remains when found being suspended from a beam in the barn. Deceased was unmarried.

### Madoc Women's Institute

One of the best meetings of the Women's Institute was held at the home of Mrs. (Dr.) Harrison, Mrs. Hudgins assisting her as hostess.

Three excellent papers were read by the following members: Mrs. A. McKenzie, "Education a Farmer's Daughter should receive"; Mrs. J. Miller, "The Evil of Fault-finding"; Mrs. Kilpatrick, "The Home and How to Make It."

It was unanimously agreed to send the proceeds of the concert, $22.00, to the Children's Shelter, Belleville.

The hostess assisted by Mrs. John Whytock and Mrs. Hudgins served lunch.

The next meeting will be held at the home of Mrs. Wm. Brooks on April 25th.

### A Popular Conversazione

On Monday evening over three hundred people accepted the invitation of the Madoc High School Literary Society to an "At Home" in the Masonic Hall.

During the past month workmen have completely changed the appearance of the hall so that the Madoc Masons may now be congratulated on having one of the finest halls outside of our large cities.

The windows draped with curtains, the walls hung with pictures brought from the school, the ceiling resplendent with yellow and black bunting, the stage decorated with ferns and flowers, and the device M. H. S. in the school colors, and the room comfortably seated with sofas and easy chairs gave the whole place a cozy and homelike appearance.

The program consisted of addresses, readings, vocal solos, instrumental music, readings and promenades. Mr. E. C. Tufts, chairman of the High School Board, in a neat address explained the sources of the High School revenues, and described the character of the work done in the school. He pointed out the advantages of a secondary education and made a strong appeal to all supporters of the school to use every legitimate means to increase the attendance of the pupils from the county, as the amount of money received from the county depended largely upon the county attendance. Miss Free, of Campbellford, and Miss McLeod, of the school staff, rendered several vocal solos, which were heartily applauded and much appreciated by the audience. Miss F. Campbell and Miss J. D. Thompson gave very entertaining readings. The musical treat of the evening was a violin solo by Mr. Wm. Scrutton.

The appreciation of those present was voiced by Dr. G. F. Wright, who, on behalf of the pleased guests, thanked the Literary Society for entertaining them in so pleasant and novel a way. He thought that many who were present would in after years look back to March thirty-first, nineteen hundred and thirteen, as one of the most enjoyable evenings they had ever spent.

The Presbyterian orchestra, the Misses Coe, Cox, Bristol and Harrison furnished the music for the promenades, which, new to local society, seemed very popular.

After this a tasty lunch was served, and the gathering broke up after singing the National Anthem.

Mr. T. E. Moffat, principal of the school, who had charge of the arrangements, and the pupils of the school are to be congratulated upon the splendid success of their efforts.

### Thirty-six Years Old

With this issue the North Hastings Review enters upon its thirty-seventh year of publication, the first copy having been published on April 6th, 1877.

From the first the Review has published the various happenings throughout the district and the county at large, and the fyles from that date, which are intact, contain, perhaps, the best detailed history of Madoc and vicinity.

Some of the first issues contain items which make peculiar reading at present day. For example, in the first issue is the following news item: "The congregation of Knox church, Toronto, on Monday evening last, took a ballot as to the propriety of placing an organ in the church. On counting the ballots it was ascertained that there was a majority of four against the use of a musical instument in the church." At the present day, A. D. 1913, many rural churches have magnificent pipe organs, and large orchestras in the Sunday Schools employ a dozen different musical instruments in the service of worship.

Time has wrought many changes in the village during that time—only two gentlemen then advertising who are still following their lines of business viz: Messrs. Thos. Cross and D. Bowen.


## For Hair Health

**If Rexall "93" Hair Tonic does not improve the health of your scalp and hair, we will pay for what you use during the trial.**

We could not so strongly endorse Rexall "93" Hair Tonic and continue to sell it to the same people if it did not do all we claim. Should it not prove entirely satisfactory our customers would lose faith in us, we would lose their patronage, and our business would suffer.

If your hair is falling out or you suffer any scalp trouble, we believe Rexall "93" Hair Tonic will do more to eradicate the dandruff, give health to the scalp, stimulate new hair growth and prevent premature baldness than any other human agency.

We want you to make us prove this. We ask you to risk no money whatever. Buy a bottle of Rexall "93" Hair Tonic, use it according to directions for thirty days; then if you are not entirely satisfied, come and tell us and we will promptly hand back the money you paid us for it.

We won't ask you to sign anything, nor even to bring the bottle back. We won't obligate you in any way. We will take your mere word. Could anything be more fair? Could we do anything more to prove our belief in Rexall "93" Hair Tonic, and our honesty of purpose in recommending it to you?

Rexall "93" Hair Tonic is as pleasant to use as spring water and has but a faint, pleasing odor. It comes in two sizes of bottles, 50c and $1.00.

You can buy Rexall "93" Hair Tonic in this community only at our store:

H. H. JONES.
Madoc — The Rexall Store — Ontario

There is a Rexall Store in nearly every town and city in the United States, Canada and Great Britain. There is a different Rexall Remedy for nearly every ordinary human ill—each especially designed for the particular ill for which it is recommended.

The Rexall Stores are America's Greatest Drug Stores


### MARRIED

PARKS—BRADY—At the Parsonage, by Rev. H. V. Mounteer, on Wednesday, April 2nd, 1913, William Parks, to Miss Eliza E. Brady, both of Madoc.


## The daintiest little Camera for $5.00 you ever saw

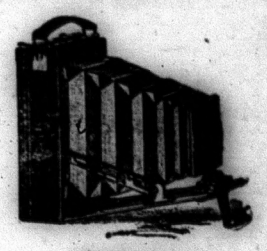

**PREMOETTE, JR.**

Just a trifle larger than the picture it takes. Loads in daylight, has automatic shutter, tested lens, and makes surprisingly good 2¼x2¼ pictures.

Step in and let us show you this dependable little Camera. Many other models too.

## GEO. F. MAYBEE

Eyes Tested Free, Jeweler and Optician



## Rexall Kidney Pills

Are guaranteed to be the best Kidney Pills made. They always help when others fail. Give sure relief for any kidney or liver trouble. We guarantee them or refund your money.

60 Pills in a box for 50c.

Contain twice as many Pills as any other make. Give them a trial. You can't lose if they don't help you.

HARRY H. JONES, Phm. B. — The Rexall Store

EYES TESTED FREE



## STOCKMEN!

Read the following Specially Reduced Prices on

International Stock Food and Remedies at

## WHITFIELD'S DRUG STORE, MADOC

| | Regular Price | |
|---|---|---|
| Stock Food, 25lb. Pails | $3.75 | for $2.75 |
| " | 1.00 | 75 |
| " | 50 | 40 |
| Worm Powders | 75 | 50 |
| Colic Cure | 75 | 50 |
| Heave Cure | 50 | 40 |
| Distemper Cure | 50 | 40 |
| Compound Absorbent | 2.00 | 1.25 |
| White Liniment | 50 | 40 |
| Hoof Ointment | 50 | 40 |
| Honey Tar Foot Remedy | 50 | 40 |
| Silver Pine Oil | 25 | 20 |
| Healing Oil | 25 | 20 |
| Healing Powder | 25 | 20 |
| Louse Killer | 25 | 20 |
| Poultry Food | 25 | 20 |
| Harness Soap | 25 | 20 |



## Rush Bargains

**Adjustable Extension Brass Curtain Rods**

Solid end, 41 inch, strong Brass Rod, 5c each.

Heavy Extension Rods, 30 to 54 inch, fancy ends, 10c each.

Same as the above only much heavier, 15c.

## ALEX. MACGREGOR

# For Weal or for Woe;

## Or, A Dark Temptation

CHAPTER XXVIII.* (Cont'd)

Evelyn St. Claire's next move was to drive at once to the hotel nearest Gramercy Park, and while there to write a short note to Mr. and Mrs. Remington, cleverly imitating Gay's delicate chirography—setting forth that she was to accompany Miss St. Claire back to Passaic on the five-twenty train, and had not time to come home to tell them of it.

"I shall stay three or four weeks, so do not be worried or uneasy about me!" she added, "but forgive your Gay's sudden freak, and be sure to accord me your full pardon when I return."

"I think that will do, and completely throw them off the track for a few weeks at least," she thought triumphantly, hastily sealing it, and dispatching it by a messenger boy to the banker's residence. "By the time they begin to grow uneasy and commence to inquire about Gay's protracted absence, I shall have married my handsome lover and will be sailing over the blue seas with him, his bonny bride. Ah! what a glorious picture!"

Her cheeks were flushed as she threw down the pen, her eyes burned unnaturally bright, and the jeweled hand that pushed the ink-well from her was anything but steady.

"How much one rival will do against the peace and happiness of another!" she mused with a wicked, reckless laugh.

Then she drew a shuddering breath, murmuring hoarsely:

"All is fair in love and war, anyhow. I loved him best. All this would never have happened if the little fool had not crossed my path again. I would for rather see the man I have plotted and planned and sinned to win lying dead before me than married to her. The girl is out of my path now, and beyond Percy's reach; still, I shall never feel quite safe until I am wedded to Percy and far away, putting the whole world between him and that girl—never until then!"

Her mission ended, she took the next train for home, for Percy's last letter had stated that he would return to Passaic the day following his call upon Miss Remington.

He must never know that she had been to the city, and the thrilling events which had ensued must never reach his ears.

* * * * *

Both the banker and his wife were amazed when they read the hurried note, which they quite believed Gay had written.

"Don't be angry with the lass for starting off so unexpectedly with her friend, we dear. Young girls are full of just such freaks," exclaimed the banker, laughing heartily. "No doubt she won't stay there the week out."

"The house will seem so lonely without her," sighed his wife. "I cannot feel quite reconciled to her starting off in that unceremonious manner. I don't like the influence Miss St. Claire exerts over Little Gay."

"I never did care for her very much when I used to meet her during our visits at Redstone Hall, when the old gentleman was alive. She never impressed me favorably, somehow."

"Pshaw!" retorted the banker, charily. "Miss St. Claire is a wonderfully pretty girl; sweet and clever too."

"Men never do see a woman's faults if she has a pink-and-white face," replied his wife, flushing angrily. "I repeat that I do not like her; my keen perception of human nature warns me against her. I tell you."

"Fiddlesticks, my dear!" returned her liege lord, ungraciously. "You know that's all rubbish. You know you never could tolerate a pretty woman about the house. I declare upon my soul, it's a mystery how you ever happened to take to Little Gay, and were so anxious for me to adopt her."

And with a good-humored, hearty laugh, the Real banker hurried from the room, just in time to escape the scathing retort that sprung to his wife's lips.

Meanwhile, the long afternoon had drawn to a close; evening came, and brought with it Percy Granville to the Remington mansion.

He was shown into the drawing-room, and the servitor took up his card to the ladies.

"Dear me, Gay is not here! She must have forgotten the young man who rendered her such a great service was to call this evening," said Mrs. Remington, laying down the bit of pasteboard. "I will see Mr. Granville myself and thank him, framing the best apology I can for Gay's rude absence. What will he think of her, I wonder? Tell him I will be down directly."

When the footman returned with the message he found the handsome visitor standing pale and excited before a superb oil painting of Gay which stood upon the easel.

He was so deeply absorbed in his own thoughts he did not hear the man's step on the thick velvet carpet.

He had barely seated himself on the velvet divan ere his eye fell on the painting.

Like a flash Percy Granville was on his feet and had sprung across the room and confronted it.

"Great Heaven!" he cried hoarsely, drawing his shapely white hand across his brow. "Am I mad, or do I dream? Is it a horrible hallucination, or is it the face of Little Gay, my dead love, that smiles back to me from this canvas?"

He leaned forward with the most intense, breathless interest, scanning every feature of the pictured face.

The eyes that looked wistfully into his were so startlingly like his lost darling's that it fairly took his breath away; the rosebud mouth, too, was like Little Gay's but the hair which crowned this shapely head was of the brightest golden hue, while Gay's was darker than a raven's plume.

"It is only a strange, unaccountable resemblance," he muttered, shutting his handsome white teeth hard together and turning abruptly away from the portrait; "yet it has disturbed me—given me a terrible shock. If this is Miss Remington's picture, and she is so fatally like my dead love, it will completely unman me.

"That is Miss Remington's picture, sah."

Percy Granville wheeled about with a flush of annoyance.

"How long have you been standing there?" he demanded of the ebony servitor, angry enough at himself for breathing his thoughts aloud.

"I just came in, sah—just as you was wondering if that picture was Miss Remington's. I came to tell you that Miss Remington is not at home, but Mrs. Remington will see you."

"It cannot be that she received my letter," thought Percy, with an indefinable thrill of disappointment.

A moment later the banker's wife swept into the drawing-room.

She held out her fair old white jeweled hands in cordial greeting to the tall, handsome young man, who arose with a smile and a bow, which quite captured her heart at once.

But before they had the opportunity of exchanging many words visitors were announced.

Thus was fate again most cruel to handsome Percy Granville.

If they could have had but a half hour's conversation, the startling story that his lost bride, Little Gay, and the lovely Miss Remington, the banker's adopted daughter, were one and the same, would surely have been brought to light; but alas! it was not to be.

Percy soon after took his leave, promising to call when Miss Remington should be at home.

"What a handsome, noble young fellow he is," thought the grand old lady meditatively, as the drawing-room door closed upon him. "I would like to choose just such a young man for Little Gay's future husband. I predict that it will be a case of love at first sight between them. What a pity she is not here—and he returns to Passaic to-night! Why, bless me!" she cried, bringing her plump old hands together with a heavy dramatic gesture, "why did I not think to tell him our Gay is visiting Miss St. Claire there? I must drop him a line to that effect by all means."

Percy ran lightly down the marble steps, seeing nothing, thinking of nothing but the beautiful, arch, smiling face that he had left behind him in the Remington drawing-room.

"I believe that lovely girlish face has bewitched me, it bears such a striking resemblance to that of my sweet, lost Gay; yet why should I—the betrothed husband of Evelyn St. Claire—give one thought to this pretty young girl? She is not for me—the fates have forbidden it—that's certain.

He had always thought it impossible for a great love to visit a man's heart twice in a lifetime—that there was but one mate for each heart—but now he dimly realized that his heart, which he had firmly believed to be buried in Little Gay's grave, had come out to the young girl whose pictured face he had just gazed upon with a passionate, yearning longing that frightened even himself.

He had scarcely proceeded half a dozen blocks ere a hand was laid heavily on his shoulder, and a familiar voice said courteously:

"Pardon me—this is Mr Granville, I believe? If you are not in too much of a hurry, I should like a few words with you."

Percy wheeled around suddenly, and found himself standing face to face with the famous detective whom he had at one time engaged to discover the whereabouts of Little Gay.

CHAPTER XXIX.

Not until the door had closed upon Evelyn St. Claire did Gay fully realize her awful position.

"Oh, my God!" wailed Little Gay, sinking down on her knees with the bitterest cry that ever fell from girlish lips. "Is it true what I am to be entombed in this horrible place among shrieking maniacs while my life lasts? the very thought almost drives me mad. Oh, surely, if there is a just God in heaven who looks down upon the suffering of the innocent, he will find some way of liberating me from this ghastly living tomb."

Evelyn's taunting words rang in her ears like the voice of doom.

"I have brought you here to prevent you from meeting Percy Granville. Know this too, girl, and let it be the bitterest drop in your cup of woe: Percy was never false to you. He was cleverly tricked into the belief you were dead. It was I who answered the letter you wrote him—that letter that tore you two so completely asunder."

"I see it all now; oh, I see through it all now!" moaned Gay; "but, oh, I have discovered that my love was true to me, too late! Oh, Percy, Percy, too late!

"The long years will come and go, and no warning voice will tell you that your poor little bride, who was so cruelly duped by her fair, false rival, still lives; forced to drag out her weary life in a mad-house until death frees her.

"Oh, my love!" she cried wildly, starting to her feet and wringing her little hands together in the most heartrending agony. "I will not believe her cruel words—that you are to be wedded to her on the 20th of the coming month. If I thought it could be true, that thought alone would drive me mad."

Poor Gay's mental excitement quite counteracted the effects of the drugged roses, and when, a few moments later, the French doctor entered the room, he was amazed to find her pacing frantically up and down instead of being in a dead swoon, as he had expected to see her.

"Oh, sir," gasped Gay, piteously, as he coolly locked the door upon the inside and removed the key, "I pray you, for sweet mercy's sake, do not attempt to keep me here; a vile plot has been planned against me. I—"

The doctor of the private asylum laughed harshly.

"Pray spare yourself unnecessary explanation," he sneered, "I am paid well to keep you here, and here you must remain until the lady who brought you here orders otherwise. I am not interested in the whys or wherefores of the affair. Come with me to the apartment you are to occupy."

"Oh, sir," cried Gay, vehemently, struggling desperately in his arms as he strove to force her toward a door which opened into an inner apartment, "listen to me but a moment—one brief moment."

"Not an instant," replied Dr. Ladeau; and despite her piteous screams of mortal terror, he caught her by the slender white wrists, and opening the inner door, with its large spring lock, he pushed her into the room beyond, and the door closed with a horrible click upon her.

To describe the sight upon which Little Gay's terrified eyes gazed—to portray with the pen the dreadful sounds that fell upon her ears—is almost impossible.

Gay found herself in a long, wide, well-lighted room, upon either side of which were cellular grated doors, and behind these bars of iron ghost-like faces glared at her.

Creatures that seemed scarcely human with their death-white faces and unkempt hair clinging around them—crouched about the long corridor here and there, turning their glaring eyes in dull apprehension toward the iron door as it opened on its creaking iron hinges to admit the lovely, terrified young stranger.

A very pandemonium seemed to reign about the place—the shrill cries, the babel of voices, the deep guttural mutterings and horrible shouts of laughter—more pitiful than the bitterest cries could have been—mingled with the clinking of manacled hands reaching at their iron fetters.

"Oh," gasped Gay, feebly, "send me a quick release from this fearful place, or send me death!"

A cold, clammy hand touched Gay's; she recoiled in the greatest terror, finding herself standing face to face with the most singular creature she had ever beheld—a woman, tall and emaciated, with great, burning dark eyes, and hair white as a swan-drift falling in matted waves about her shoulders.

"Hush!" commanded the woman quickly, "make no outcry. I will not harm you. I am not mad, much as my appearance may be against me. Do not fear me."

Gay gazed at her with dilated eyes. Oh, if she could but believe her!

"I shrewdly suspect your case is similar to my own," she went on, bitterly. "Some foe has cast you into this place to be rid of you—you are certainly not insane."

"Indeed, I am not," sobbed Gay, with streaming eyes; "oh, indeed, I am not. You are right. I was entrapped here today, and thrust into this place through the vilest conspiracy that has ever been perpetrated upon an innocent, helpless girl; but if Heaven does not show me some means of escape, I know my brain will turn soon, watching these poor creatures."

"I thought so, too, when I first came here," replied her companion, sadly. "That was long years ago; then at last I prayed for the boon of forgetfulness, but it was denied me."

For a moment Gay forgot her own terrible sorrow in silent pity for the poor creature standing before her.

"There must be some means of escape," she cried, shudderingly.

The woman shook her head.

"Only death," she answered, sorrowfully.

"I cannot, I will not believe that Heaven intends to to immure me in this horrible place," Gay cried out, vehemently. "I will devote my every energy to discover some means of escape."

"Was it a relative who caused you to be brought here?" her companion inquired wistfully.

Gay ebook her golden curls, sobbing faintly:

"No, it was a young girl with a face fair as a lily, but a heart black as the blackest criminals. She separated me from my love, and hopes to win him; but I shall pray night and day that my darling may be spared from the cruel machinations of Evelyn St. Claire, the beautiful fiend who lured me here."

The woman fell back like one who had received an electric shock.

"Evelyn St. Claire!" she repeated in a voice that shook with concentrated emotion; "what! can this be more of her dastardly work?"

Never the look of rage that swept across the pale, emaciated face was awful to behold.

"You know her?" queried Gay, in pained surprise.

"Know her!" echoed the woman, bitterly, "ay, I know her to my bitter cost, the fair, false, treacherous girl, the fiend incarnate! Come, sit down on this bench, and I will tell you my sad story—it can be told in a few words."

Gay took the seat indicated, and, after a monetary pause, her companion went on brokenly:

"I am but a wreck now—yet a few years ago I was considered the belle of ——. I was an heiress—my one great sorrow in life being that I was all alone in the world.

"It was then I met Eugene St. Claire—a widower with one child. I married him—then the wretchedness of my life began. His daughter, who was more like a fiend than aught else I can compare her to, soon caused trouble between us. She turned my husband completely against me, and at last they both told me openly that it was money he had married me for—not for love.

"Matters went on from bad to worse, and one day after a bitter quarrel I was spirited here while under the influence of a powerful drug administered to me; when I awoke and found myself here, the horror of it turned my hair snow-white in a single night.

"One day a letter came to me from Evelyn St. Claire; it was to the effect that her father had died some time ago, and that she had inherited his wealth—my wealth—which was supposed to be his, and that with his death perished all hope that I should ever be liberated to come back and claim my own, for it was not her intention to be hurled from luxury and wealth to become a pauper.

"That letter nearly drove me mad; in desperation I tore off a diamond locket I had worn concealed about me, and with it succeeded in bribing one of the attendants here to take a message for me to a great and good man—General Granville, a mill-owner who was our neighbor.

"I charged him to come to me and release me, that I—whom my husband had given out died abroad—was confined in a private asylum for the insane—though as sane as ever I had been. I begged him to come and investigate the matter. I did not mention the hand Evelyn St. Claire had had in it. I spared her—throwing the entire blame upon the man who had wedded me for glittering gold; yes, I spared the girl who was my evil genius.

"I do not suppose the message was ever delivered," the poor creature sobbed hysterically; "the man took my diamond locket and went away—he never returned; the days have come and gone; hope is dead, I never expect release now, unless it comes in the shape of death—there is no escape."

Gay sprung up from her seat, her lovely face all aglow—her little white hands working convulsively.

"We shall escape!" she cried excitedly; "something tells me that we shall."

Her companion only shook her head; she had been just as sanguine once herself. It could never be—never.

The days dragged their slow lengths by—a fortnight had waned, and the dread truth had begun to force itself upon Gay's mind that nothing short of a miracle would ever cause those heavy iron doors to swing back from the solid masonry in which they were embedded and set her free.

In vain she tore at the iron bars with her little slim, white hands—useless, worse than useless.

Of what avail were her tears and piteous sobs; those heartrending moans, "Oh, Percy, my love, my love!" could never reach the young husband's ears, who had almost worn his life out in sorrowing for Little Gay—his lost bride; the young husband whom cruel fate was drifting further and further away from her with each passing day.

If it had not been for the companionship of Agnes St. Claire, poor Little Gay would indeed have gone mad.

(To be continued.)

* * *

### The Compost Heap.

A few old fence rails, built together in a square in the garden, will hold all the rubbish that is fit for decomposing. Add to it the weeds from the garden and manure and all ashes from the house. Pour the wash water over it and allow it to pack thoroughly. It will be of value for next spring while it concentrates now all the waste refuse and prevents the hens from broadcasting it again.

---

Death is the nurse who will one day put us to sleep.


Home Dyeing has no terrors for me — It's simply my delight

Even Professional Dyers can't equal my Perfect Results That's because I use

DYO-LA

ONE DYE—ALL KINDS OF GOODS

It's the CLEANEST, SIMPLEST, and BEST HOME DYE, one can buy—Why you don't even have to know what KIND of Cloth your Goods are made of.—So Mistakes are Impossible.

Send for Free Color Card, Story Booklet, and Booklet giving results of Dyeing over other colors.

The JOHNSON-RICHARDSON CO., Limited, Montreal, Canada.

A new effect in spring millinery—the girl with the Bulgarian turban hat and sailor collar.


NA-DRU-CO LAXATIVES

are best for nursing mothers because they do not affect the rest of the system. Mild but sure. 25c. a box at your druggist's.

NATIONAL DRUG AND CHEMICAL CO. OF CANADA, LIMITED. (A3)


# On the Farm

### A Useful Gate.

In feeding the little pigs with older hogs, it is necessary to have some sort of a separate feeding pen for the pigs.

The older ones can be kept out and the pigs prevented from entering the pen while the troughs are being filled by means of a swinging gate.

This gate swings outward only. It is held up while the little pigs enter the feeding pen, and being light, they can push it forward and go out at will.

It may be used to advantage in fattening hogs that run with the stock hogs. After putting out the feed the feeder raises the gate and lets in those to fatten, then lets it fall; all others are kept out, yet those in the pen may go out when through eating.

This style of gate is also convenient for the lamb lot where one uses a creep. The gate should be just large enough to admit a good-sized lamb.

### Dairy Notes.

A scientific education combined with common sense and a natural love for the cow is the foundation of success in dairying and getting together a choice herd of cattle.

There is no better system of feeding for milk than to give each cow a ration according to the work she is doing and properly to nourish her body.

Opposition to a few reasonable reforms by a few crooked dairymen not only brings the dairy industry into bad repute, but turns people from the use of dairy products.

In connection with the feeding problem, do not underestimate the necessity of inducing the cow to drink large quantities of water.

### Balky Horses.

Whenever you see a balky horse you may be sure that the fault lies with the man who trained him, or who over-loaded him, or beat him, or in some way robbed him of part of his senses. No horse balks from pure meanness, much as we may sometimes think so, and we have never yet discovered anything that will cure a balky animal. Occasionally a fine tempered beast may be coaxed and petted until his fear or anger is allayed and be taught to do his share of the work, but as a rule the horse that balks in the harness should never be used except under the saddle.

### Successful Farming.

There is one thing about farming, which is not true of some other industries, and that is that each farmer is really benefited by the success of his neighbors. In a progressive neighborhood, where good stock is kept and where farming is generally profitable, roads and schools are better, the price of farm land is higher; and, owing to the fact that a great quantity of farm products is offered for sale, markets are better; so boost your neighbors, and by so doing help yourself.

### Farm Notes.

One way to supply forage is to save all forage from the corn field by cutting the tops of the stalks off just above the ears. Of course this should be done before the fodder becomes quite dry.

Oat straw is a pretty good substitute and makes very good roughage when fed with plenty of grain.

A feeder may have his bin full of grain, but unless he has sufficient roughage to balance up the ration he will be shy on his profit at the end of the season.

The feed cutter should be in use on every farm, the corn shredder is an excellent thing, but why not put all of the corn crop in a silo as the best probable position to get every pound of value out of it.

It takes a little more than two per cent. of an animal's weight to keep it up to normal condition without making any gains and if exposure to cold and rain and storms is to be counted against it the feeder can easily see where his profit goes glimmering.

---

"Look here, now, Harold," said a father to his little son, who was naughty, "if you don't say your prayers you won't go to heaven." "I don't want to go to heaven," sobbed the boy; "I want to go with you and mother."

# HIS MAJESTY INVITED OUT

### PEN PICTURE OF AN EVENING IN OUR RULER'S LIFE.

#### How He Is Guarded From the Time He Leaves the Palace Until He Returns.

His Majesty dines out to-night. Not at a great dinner-party, but at the house of an old friend. It is to be quite a quiet, informal entertainment, as is evident from the fact that the King is not wearing Court dress, but an ordinary dress-suit and white waistcoat.

It is 7.30, and his Majesty is going through his short toilet in his dressing-room. The chief valet unlocks a very heavy, solid old gold jewel-case, selects from a treble row of sleeve-links a pair of old purple enamels, gold framed. These are perhaps the most valuable links his Majesty possesses. They were a present from the Tsar. The enamels are many hundreds of years old, of the rarest quality, and are worth several thousand pounds.

**Instructing the Guardian.**

The valet selects these links because he knows that the Russian Ambassador is to be one of the King's fellow-guests to-night, and his Majesty, when putting on his shirt, catches sight of the links, and nods his approval of his valet's selection.

At 7.45 the King leaves his dressing-room and passes into the King's Room, where the equerry who is to be in attendance on his Majesty for the evening is engaged in conversation with a slightly-built man of medium height, dressed in a dark-grey suit. His eyes are keen, and the mouth firm and well-cut. He is listening attentively to the equerry, and occasionally jots down a few notes in a pocket-book. When the King enters the room the man in a grey suit salutes, and retires to the ante-room. He is the chief detective at Buckingham Palace, and is engaged in completing his arrangements for the evening.

In a few moments the equerry follows him to the ante-room, and informs the detective that the King will leave the Palace at a quarter-past eight, and tells him of the route he will take going to and coming from the house where he is dining.

**Our Sovereign's Safeguards.**

"Thank you, sir!" says the detective, shutting up his notebook, and then rushes off. He is at the telephone in another couple of minutes, and ere the King leaves the Palace every policeman on duty in the streets through which the King will drive that night has been notified to expect his Majesty; and a minute after the King leaves the Palace the chief detective himself will follow the Royal carriage on a bicycle, and will enter the house of the King's host a minute or so after his Majesty, and will not leave it until the departure of the Royal guest.

Whilst these arrangements for safeguarding the sovereign are being unobtrusively carried out, let us return to the King's Room, where his Majesty is being helped on with his overcoat by the equerry. A servant enters the room with a pile of letters and telegrams, which are placed on the King's desk. The equerry runs through the telegrams, and takes up two of the latter, the envelopes of which are marked with an "R." This signifies that they are from members of the Royal Family, and the King opens them. One is from the Queen, who left London that morning for Sandringham, and announces her safe arrival. The other is from the Duchess of Fife on a private family matter.

**Guests of Distinction.**

Whilst the King is reading these messages, the equerry has pressed the electric button on the King's desk, which summons a clerk on night-duty in the private secretary's department. The equerry hands him the letters and telegrams, and they will be sorted, opened, and got ready for the King's inspection on his return to the Palace, and, if necessary, any that require immediate attention will then be answered; otherwise the replies will go into the morning's correspondence.

Twenty minutes later the King is seated at a round dinner-table, beautifully decorated with crimson roses and white carnations. The room is filled with an exquisitely soft light, thrown from a myriad of little rose-shaded electric lamps with which the beautifully-painted ceiling is studded.

The butler of the King's host stands behind his Majesty's chair, and it is he who attends on the King during the meal. To the right of the King sits his host, and on his Majesty's left the Russian Ambassador. The other guests, who number but six, include a well-known figure in the political world, a distinguished French artist, a peer who is a famous shot, and two members of the Royal Household.

The conversation is bright, amusing, and very "anecdotal." The King tells a kindly but amusing story of a famous diplomatist which makes the Russian Ambassador laugh very heartily, and his Excellency replies with an equally witty anecdote concerning his early days in the diplomatic service. The French artist later on greatly amuses the company by some lightning sketches which he makes on the back of the menu-cards, at the King's request—good-natured, but exceedingly clever caricatures of present-day celebrities—and the King honors the artist by asking him to present him with one of them.

**Direct From the Premier.**

After coffee and a cigarette, the King rises. A servant at the same moment comes up to the King's host, who at once approaches his Majesty and informs his Royal guest that a messenger has arrived from Buckingham Palace with a letter for his Majesty, and he conducts the King and the equerry in attendance to his own library, where a Palace servant is standing with a long white envelope, which he hands to the equerry, who opens it.

The white sheet of paper is from the Prime Minister, seeking for an interview with the King the following morning. His Majesty sits down to write a short note to Lord Knollys at Buckingham Palace to inform the Premier at once that the interview will be granted the following morning at eleven. The servant from Buckingham Palace then departs.

**The Silent Rider.**

A few minutes later the King is playing a game of bridge with his host and two of the other guests. After the rubber his Majesty inspects his host's collection of stamps, in which he is much interested, and gives his host quite a useful and interesting little bit of information about a very rare class of Spanish stamp.

At 11.15 the King takes his departure, and, as the Royal carriage bowls rapidly along Berkeley Square, there comes stealing swiftly after it the grey-clad figure of a man on a bicycle, who has appeared suddenly apparently from nowhere. He passes with the Royal carriage through the gates of Buckingham Palace unchallenged, and speeds away to the back entrance of the Palace. He is the chief detective, and when he gets his report from the night detective on duty his day's work will be over.—London Answers.


The Choicest Product of the finest Tea-Producing Country in the World

"SALADA"

Its flavour and strength are preserved unimpaired in the sealed lead packet.

BLACK, GREEN and MIXED.



Shiloh 25

"The Family Friend for 40 years." A never failing relief for Croup and Whooping Cough.


### Junks at Chinese Port.

The junks hold to the middle of the stream as they sail lazily up and down. Some are very old, being at once the cradle and the bier of their navigators. The sampans drape themselves along either bank of the river for miles, both below and above Canton. At congested points they block together solidly, sometimes twenty and thirty abreast. They are low, unpainted, from ten to fifteen feet long and about five feet wide, having a good cargo capacity. A bamboo outrigging at the side helps to maintain balance. Steering is done by one big oar, which works in a groove at the stern.


A 5 Per Cent. Solution

Of This Compound Will

Kill Germs of DISTEMPER PINK EYE EPIZOOTIC

SPOHN'S DISTEMPER CURE

Catarrhal Fever and Influenza, under the microscope. Given on the Horse's Tongue, it unites with the fluids of the alimentary canal, throws into the Blood, passes through the Glands and expels the Germs of Disease. Absolutely safe and certain. Breed Mares, Baby Colts and all others. Do not depend on any powder in this class of Diseases. Give it to brood mares in times of Distemper. Booklet, "Distemper, Causes, Cure and Prevention," free. Druggists sell Spohn's Cure.

SPOHN MEDICAL Co., Bacteriologists, Goshen, Ind.

# DAYTON DEATH LIST 200

## People Marooned in Flooded District Living and Safe

### The Worst Conditions Discovered by Searchers Were of 60 Inmates of the Workhouse

A despatch from Dayton, Ohio, says: All persons but a few of those hundreds of persons who have been marooned in the downtown section of flooded Dayton are safe. This was the news brought out on Thursday by an Associated Press staff man, the first to succeed in the perilous task of penetrating as far north as the Big Miami River, which runs through the centre of the town.

Chief of Police J. N. Allaback, himself marooned, who has been directing the rescue work, gave the first information as to the situation in what has heretofore been the waterbound district.

Except for possible loss of life on the north side of the river, there will not be more than 200 dead in Dayton, according to Allaback's estimate after he had been given information as to the situation on the south side.

The worst condition found near the centre of the flood was in the workhouse, where 60 prisoners have not had a drop of water nor a bite of food for two days. The men revolted and demanded their liberty and a chance to fight for their lives. Since then the workhouse has been a mad-house, according to Superintendent Johnson. The prisoners repeatedly fought with Johnson and threatened to kill both him and his family.

**May Have to Shoot.**

Johnson asked that a detachment of the National Guard be assigned to help handle the men. He declared that the men would have to be shot if they escaped from their cells.

North of Burns Avenue as far as Fourth Street the water was found to be from three to six feet deep.

Beyond Fourth Street the water has receded to make it possible in many places to proceed on foot. From Fourth Street to the Big Miami River relief work was taken up by a committee headed by Chief Allaback. All grocery stores were commandeered, and although in most cases the goods were covered with water, yet sufficient supplies were found to prevent great suffering among those in the interior dry strip.

**No Cases of Starvation.**

While there may be many deaths in individual homes, which have been without food or drink, there was no place but the workhouse where any considerable number of people were held without food. None had had enough, but no case approaching actual starvation was found.

Knowledge that the death list is likely to prove so low in the downtown section gave rise to a hope that even in North Dayton, about which nearly all hope had been abandoned, there might be comparatively few deaths.

The progress of the first canoe into the waterbound district was greeted with appeals for bread and water. In nearly every house left standing people were asked whether there had been any deaths, and with only a few exceptions all replied that there had not.

**Beckel Hotel Not Burned.**

It was impossible to approach within several blocks of the fire zone in the canoe, but there appeared every indication that the Beckel House had not been burned, and that the fire had been confined to the blocks beyond Jefferson and Third Streets.

The 300 guests of the Algonquin Hotel have been kept comfortable except for the continuous dread of fire. The water reached to the second floor, but all supplies had been moved to places of safety, and those in the hotel experienced little discomfort.

Two hundred women and babies found refuge in a paint factory in North Dayton, where they found sufficient food to keep them from acute suffering. An effort is to be made at once to rescue them.

**Victim's Cheerful Spirit.**

One of the remarkable features was the cheerful spirit with which flood victims viewed their plight. This was Dayton's first big flood in many years. Much of the submerged area had been considered safe from high water, but as the majority of residents of these sections looked out on all sides upon a great sweep of muddy, swiftly-moving water they seemed undisturbed.

In some of the poorer sections the attitude of the marooned was not so cheerful. As a motor-boat passed beneath the second floor of one partly submerged house a man leaned out and threatened to shoot unless they took off his wife and baby that had just been born. The woman, almost dying, was let down from the window by a rope and taken to a place of refuge.

Further on members of a motor-boat party were startled by shots in the second floor of a house about which five feet of water swirled. The boat was stopped, and a man fired from the window.

"Why are you shooting?" he was asked. "Oh, just amusing myself shooting at rats that come upstairs; when are you going to take me out of here?" he replied.

**Situation is Brighter.**

According to city officials, it is impossible to estimate the number who perished in the fire which swept the entire district on the north side of Third Street between Jefferson Street and the canal, a distance of more than a square and a half.

All patrons of the Beckel House are safe. Police and volunteers constructed a bridge over alleys and the tops of adjoining buildings to a point of safety.

The water receded rapidly. An occasional snow flurry and biting gusts of wind added to the discomfort of the rescue crews, but they remained steadily at work.

**Estimate of Conditions.**

The following is a tabulated estimate of conditions:

| | |
|---|---|
| Dead—Accurate estimates impossible, probably under | 200 |
| Marooned | 70,000 |
| Residences submerged | 15,000 |
| Miles of streets inundated | 120 |
| Persons provided for in rescue stations | 5,000 |
| Horses killed | 500 |
| Automobiles damaged | 1,000 |

These were tentative figures of damage that placed Dayton's pecuniary loss at $25,000,000, estimated by persons who had explored parts of the flood area:

| | |
|---|---|
| Houses damaged to extent of $2,000 each | 2,000 |
| Houses classified under damage figures of $1,000 | 6,000 |
| Cannot be repaired under $500 each | 7,000 |

Damage to buildings in the business district were set at $2,500,000, and it was believed this amount would apply to stocks of stores. Figures available at manufacturing plants placed damage under this head at $1,000,000. The loss on automobiles was set at $500,000. It was believed the damage to household goods would amount into the millions, because in many sections of the submerged area the water reached to the second floor of hundreds of houses.

**25 Victims at Columbus.**

A despatch from Columbus, Ohio, says: Twenty-five persons were drowned and great property damage was wrought by the Scioto River floods at Chillicothe, which had been cut off from communication until late on Thursday, according to the statement of G. W. Perry, editor of the Chillicothe Gazette, over long-distance telephone. Mr. Perry said that while many persons were missing, the known death list will not exceed 25. A great part of Chillicothe is under water.

**Heavy Loss of Life in Peru.**

A despatch from Lafayette, Indiana, says: A special telephone message to friends here from C. D. Emmons, General Manager of the Northern Indiana Traction Company, who is stranded in the flood-stricken city of Peru, said that twenty have been found dead among the refugees in the Court House there. Smallpox and diphtheria broke out among the hundreds of persons packed into the Court House and one entire corner of that building was quarantined and all the rescued persons suffering from contagious diseases were removed to that additional confinement.

## JUDGES ASK INCREASE.

### Largely Signed Petition is Presented to the House of Commons.

A despatch from Ottawa says: The memorial of the county judges asking for more salary was tabled in the House on Wednesday. It was signed by 116 judges from all over Canada, the request being based on the increased cost of living and the increase in the work to be performed. The judges asked an increase from $3,000 to $5,000.

CIRCUS DAY IN DAYTON, OHIO.

Main street, one of the great business thoroughfares, is here shown on one of its gala celebrations. Torrential sweeps of water rushed through this same avenue.

# BRITAIN WOULD CALL HALT

## Winston Churchill Proposes a Holiday In European Battleship Construction

A despatch from London says: Announcements of policy of the highest importance were made in the House of Commons on Wednesday by Winston Spencer Churchill, First Lord of the Admiralty, in introducing the Imperial naval estimates for the year. Following are some of his most striking statements: Britain, in her capacity as the strongest nation in the world, and that best able to bear the strain of continued increase in the building of armament, proposes a "naval holiday" for a year, so far as concerns the construction of new capital ships, and suggests that Germany co-operate in effecting the idea among the Governments of Europe. The five Dreadnoughts shortly to be added to the Imperial navy by Canada (three). New Zealand (one) and the Federated Malay States (one), are to comprise a new squadron of five similar ships, to be called the Imperial Squadron. The three battleships to be laid down this year by the Home Government will be identical with those given by the dominions, thus completing a fleet of eight ships without equal in the world. It is proposed to have long-range airships of the rigid type constructed in the immediate future. The Admiralty has arranged to lend guns, ammunition and gunners to first-class British liners for purposes of commerce protection in time of war.

ST. ELIZABETH'S HOSPITAL, DAYTON, OHIO.

This splendid structure is fulfilling its high mission at the present time. It withstood the flood, and is now caring for hundreds of distracted women and children.

# TORONTO CORRESPONDENCE

### INTERESTING BITS OF GOSSIP FROM THE QUEEN CITY.

**A Much-Appreciated Clergyman—Annexation of Leaside—Mr. Arthur Meighen, M.P.—Dull Times Coming?**

When a man can achieve a salary of $8,000 a year merely for preaching, it goes without saying that he has gifts that are out of the ordinary. Such a man is Archdeacon H. J. Cody, Rector of St. Paul's Church, Bloor St., Toronto. The $8,000 salary is, in his case, a reality. Previous to the annual business meeting of the church the other day it was $6,000, but recognizing the great value of his work and the church being one of the wealthiest in Toronto, an increase of $2,000 a year was made with great unanimity and enthusiasm. As indicating the wealth of the congregation it may be pointed out that their income for the year amounted to over $75,000, of which more than $20,000 was devoted to Mission work.

When Archdeacon Cody began his connection with St. Paul's Church as evening preacher, several years ago, St. Paul's was a comparatively small institution, with a small church edifice and of very modest pretensions in every way. At that time Mr. Cody had just graduated, and was lecturing at Wycliffe College on Church history. It was not until fourteen years ago, in 1899, that Mr. Cody became rector of the Church. Since that date St. Paul's has grown to be one of the most active and biggest church organizations in the whole country. A magnificent new church has been erected at a cost of $200,000 for building alone, and an organ is being installed which will be the finest in Canada. The organ is being furnished by Mrs. Blackstock as a memorial to her husband, the late G. T. Blackstock. The new St. Paul's is not yet occupied, but, after many delays, is now promised for October let next. When finished it will be a monument to Archdeacon Cody's many abilities.

**Belongs to Low Churchmen.**

Perhaps the most prominent supporter Mr. Cody has at St. Paul's is Honorable S. H. Blake. He has been generous in his money contributions, but Mr. Blake's chief support lies in moral qualities. His combative abilities are well known, and he has done a great deal to make St. Paul's the militant force that it is. At Synod meetings Mr. Blake's appearance is always the signal for an increased interest, and, it may be, for dread on the part of those who may possibly fall foul of him.

Being a Wycliffe man, and having his right-hand supporter such a pronounced churchman as Mr. Blake, it can be surmised that Archdeacon Cody is far removed from the Ritualist section of the Anglican Church. So pronounced are his views and so strong is the cleavage on this point that, despite his outstanding abilities, it was impossible for him to be elected to the position of Bishop of Toronto when the seat fell vacant about five years ago, and the present Bishop elected on that occasion owes his position to a compromise between the contending forces. However, Archdeacon Cody needs no Bishopric to add to his laurels. He is, perhaps, more highly regarded than he would be in the more exalted position.

**His Wide Activities.**

The Archdeacon is still a young man, scarcely more than turned forty, and can look forward in the ordinary course of events to many years of useful activity and many honors. He is a distinctly Ontario product. The village of Embro in North Oxford may claim him as his own. At the University of Toronto he had a brilliant record, and for a time after graduation served as Classical Master at Ridley College, St. Catharines. It was while at his work there that he gradually came to the conclusion that the field of work in which he could do the greatest good was that of the Church. His decision has been amply justified. Though a Churchman, his activities are unusually widespread. He has taken the keenest interest in the Canadian Club movement and is in constant demand as a speaker. The trend of his mind is indicated by the subject chosen for his address before the Toronto Canadian Club the other day, namely, "The Test of a True Democracy."

Mr. Cody's congregation is itself extraordinary in representing diverse interests. It contains men of prominence in every walk of life and furnishes a representative cross-section of the community. He is revered by all who come under the influence of his preaching. The secret of his attraction probably lies in his sincerity and mental vigor. Cynics and unbelievers cannot listen to him very long. He makes them ashamed or converts them.

**Taking in Leaside.**

The latest controversy in civic affairs has been over the question of whether the "paper" town of Leaside is to be annexed to the city or not, the question being as to whether Leaside would be taken in or whether Toronto would be "took in."

Leaside is a Canadian Northern town site touching the borders of the corporation of Toronto on its extreme northern limit. It consists at the moment of farm lands in their pure and undisturbed state. The site is a vast one, containing some 1,200 acres, and the Canadian Northern declare they propose to establish their shops there, employing perhaps thousands of men, and this, with their families and the supporting population that will be required, will, it is expected, establish a centre of population of perhaps 25,000 or 30,000 people. But this is all for the future. Meanwhile the first step taken by the Canadian Northern Railway was to ask the city to annex this vacant tract of land.

What the interests allied with the Canadian Northern Railway probably had in mind was to place the city under the obligation of furnishing civic services such as sewers, sidewalks, streets, water, etc., to the district. This would, of course, relieve the present owners of the town site of a tremendous responsibility. It is stated that annexation, carrying with it as it does the obligation to supply services immediately, adds several dollars a foot value to vacant property, and on this basis the annexation of Leaside would mean several million dollars immediate value to the property of the present owners, who are headed by Sir Donald Mann of the Canadian Northern Railway and Colonel Davidson, who has been intimately associated with the Canadian Northern interests for a number of years.

On the other hand, there are, of course, undoubted advantages to the city in having Leaside annexed at once. In this way only can the city obtain control over franchises and other matters which would be quickly complicated if left to an independent corporation.

**An Ontario Boy Out West.**

Mr. Arthur Meighen, M.P., an Ontario boy who has made good in the West, has been returning to his haunts of olden days in the role of a legislator and moulder of public opinion. Twenty years ago Arthur Meighen was a school boy in St. Mary's, Perth county. He is now recognized as one of the permanent men of Western Canada, Portage La Prairie being the town where as a barrister and citizen he made his reputation. While Mr. Meighen has been discussing the Navy with considerable effectiveness and brilliancy, it is doubtful if he is as happy now that his party is in power as he was when in opposition. Mr. Meighen has been described as more of a destructive than a constructive debater. Besides, as a representative of the West he has pretty radical views on some subjects, but as a nationalist he has 16 recognize his responsibilities. He may not, as he did in the olden days, "rock the boat." He used to advocate duty free agricultural implements and other advanced views, and he will no doubt be heard from again. He has been described as the Parliamentary double of Honorable G. E. Foster, with the same ready tongue, the same caustic style, the same keen relish of combat.

**Tight Money Continues.**

There is some revival of the talk of impending reaction in the business world, but it is probable this very talk, continuing for several months, that is keeping away some reversion to duller times. Everybody exercising some caution has no doubt had a decided tendency to keep the situation in hand. If nobody had been on guard there might have been a disaster before this. Financial men do not hesitate to say that there must be a readjustment of real estate values. This dictum, however, the real estate men generally do not accept and can put up a strong argument on behalf of the contention.

The cloud on the horizon continues to be tight money. Tight money in the Autumn is no unusual thing, but it generally eases up early in the new year. So far there has been little easing up in the year. If it does not ease up soon there can not help but be come retrenchment or, perhaps, more accurately, a lessening of the pace.

It has frequently been remarked that in 1907 no city on the continent felt the pinch as little as Toronto, largely on account of the new riches flowing into the city from Cobalt mining camp. It is significant that now a new mining camp is just on the eve of its producing stage. One mine in Porcupine is now producing gold at the rate of $70,000 a week, which figures out to a total of over $3,500,000 a year. There are, of course, not many mines like this.

## MAY BRING PEACE.

### Adrianople Captured by Bulgarian and Servian Armies.

A despatch from London says: Adrianople has fallen to the combined Bulgarian and Servian armies, after one of the most stubborn defences in the history of warfare, and Tchatalja, according to a telegram received by the Bulgarian Legation at London, has suffered a like fate. Shukri Pasha, the defender of Adrianople, who held the town for 153 days against great odds, which included, besides the investing armies, disease and famine, handed his sword on Wednesday afternoon to General Savoff, the Bulgarian Generalissimo—not, however, before carrying out his stern threat to destroy the town rather than let it fall into the hands of the Bulgarians. From all accounts the arsenals and all the stores and a great part of the town are in flames. Gen. Savoff has been made commandant of the city.

Alexander Schneider, detained in the jail at Sarnia by the Immigration authorities on suspicion of being insane, hanged himself by his shirt to the window in his cell.

# PRICES OF FARM PRODUCTS

### REPORTS FROM THE LEADING TRADE CENTRES OF AMERICA.

**Prices of Cattle, Grain, Cheese and Other Produce at Home and Abroad.**

**Breadstuffs.**

Toronto, April 1.—Flour—90 per cent. patents, $3.90 to $3.95, Montreal, or Toronto freights. Manitoba—First patents, in jute bags, $5.30; second patents, in jute bags, $4.80; strong bakers', in jute bags, $4.50.

Manitoba Wheat—No. 1 Northern, 97 1-2c, on track, Bay ports; No. 2 at 95c; No. 3 at 92 1-2c, Bay ports.

Ontario Wheat—No. 2 white and red wheat, 93 to 95c, outside, and sprouted, 73 to 75c.

Oats—Ontario oats, 33 to 34c, outside, and at 37c, on track, Toronto. Western Canada oats, 40 1-2c for No. 2, and 39c for No. 3, Bay ports.

Peas—$1 to $1.05, outside.

Barley—Forty-eight-lb. barley of good quality, 52 to 54c, outside. Feed, 49 to 50c.

Corn—No. 3 American corn, 87 1-2c, all-rail.

Rye—No. 2 at 60 to 62c, outside.

Buckwheat—No. 2 at 52 to 55c, outside.

Bran—Manitoba bran—$20 to $20.50, in bags, Toronto freight. Shorts, $22.50, Toronto.

**Country Produce.**

Butter—Dairy prints, choice, 25 to 26c; do., tubs, 23 to 24c; inferior, 23 to 21c; creamery, 31 to 32c for rolls and 29c for solids.

Eggs—23 to 22c per dozen for new-laid, in case lots.

Cheese—14 1-2c for large, and 14 3-4c for twins.

Beans—Hand-picked, $2.60 per bushel; primes, $2.25, in a jobbing way.

Honey—Extracted, in tins, 12 1-2 to 13c per lb. for No. 1, wholesale; combs, $2.50 to $3 per dozen for No. 1 and $2.40 for No. 2.

Poultry—Well-fatted, clean, dry-picked stock: Chickens, 18 to 20c per lb; fowl, 13 to 14c; ducks, 17 to 19c per lb.; geese, 17 to 18c; turkeys, 20 to 21c. Live poultry, about 2c lower than the above.

Potatoes—Good Ontario stock, 65c per bag, on track, and Delawares at 75 to 77 1-2c per bag, on track.

**Provisions.**

Bacon—Long clear, 14 1-2 to 14 3-4c per lb., in case lots. Pork—Short cut, $26 to $27; do., mess, $21.50 to $22. Hams—Medium to light, 18 to 18 1-4c; heavy, 16 1-2 to 17c; rolls, 15 1-2c; breakfast bacon, 19 to 19 1-2c; backs, 22c.

Lard—Tierces, 14 1-4c; tubs, 14 1-2c; pails, 14 3-4c.

**Baled Hay and Straw.**

Baled Hay—No. 1 at $11.75 to $12, on track, Toronto; No. 2, $10.50 to $11. Mixed hay is quoted at $9.50 to $10.

Baled Straw—$8.50 to $9, on track, Toronto.

**Winnipeg Market.**

Winnipeg, April 1.—Cash prices: Wheat, No. 1 northern, 86 1-2c; No. 2 northern, 83 1-2c; No. 3 northern, 80 1-2c; No. 4 77 3-4c; No. 5, 72c; No. 6, 66c; feed, 67 1-2c; No. 1 rejected seeds, 74 3-4c; No. 2 do., 76 3-4c; No. 3 do., 73 3-4c; No. 1 tough, 79 1-4c; No. 3 do., 74 1-2c; No. 4 do., 70 1-2c; No. 5 do., 65 1-2c; No. 6 do., 59 1-2c; feed tough, 60c; No. 1 red winter, 80c; No. 2 do., 78c. Oats—No. 2 C. W., 40 1-2c; No. 3 C. W., 39 1-2c; extra No. 1 feed, 39 5-8c; No. 1 feed, 39 5-8c; No. 2 feed, 38 1-2c. Barley, No. 3, 47 1-4c; No. 4, 45 1-4c; rejected, 40c; feed, 38c. Flax, No. 1 N. W. C., $1.09 1-4; No. 2 C. W., $1.06 1-4; No. 3 C. W. 96c.

**Montreal Markets.**

Montreal, April 1.—Oats—Canadian Western, No. 2, 41 1-2 to 42c; do., No. 3, 39 1-2c; extra No. 1 feed, 39 1-2c; No. 2 local white, 38c; No. 3, do., 37c; No. 4, do., 36c. Barley—Manitoba feed, 51 to 53c; malting, 73 to 75c. Buckwheat—No. 2, 56 to 58c. Flour—Manitoba spring wheat patents, firsts, $5.40; do., seconds, $4.90; strong bakers', $4.70; Winter patents, choice, $5.25; straight rollers, $4.25 to $4.50; do., in bags, $2.20 to $2.25. Rolled oats—Barrels, $4.80; bag of 90 lbs., $2.05. Millfeed—Bran, $20; shorts, $22; middlings, $25; mouillie, $30 to $35. Hay—No. 2, per ton, car lots, $11.50 to $12.50. Cheese—Finest westerns, 13c; do., easterns, 12 1-4 to 12 1-2c. Butter—Choicest creamery, 29 1-2 to 30c; seconds, 28 to 29c. Eggs—Fresh, 24 to 26c. Potatoes — Per bag, car lots, 60 to 70c.

**Minneapolis Wheat.**

Minneapolis, April 1.—Wheat—May, 85 1-4 to 86 3-8c; July, 83 1-2 to 83 5-8c; September, 69c. Closing cash—No. 1 hard, 87 7-8c; No. 1 Northern, 85 7-8 to 87 3-8c; No. 2 Northern, 83 5-8 to 85 5-8c. Flour—No change. Corn—No. 3 yellow, 48 to 48 1-2c. Oats—No. 3 white, 36 to 36 1-2c. Rye—No. 2, 53 to 55 1-2c. Bran—$16.50 to $18.

**Live Stock Markets.**

Montreal, April 1.—Choice butcher cattle went from $6.50 to $6.85; medium butchers from $5.75 to $6.25, and common from $4 to $5. Good butcher cows, $4.75 to $5.50, and inferior stock down to $3 per cwt. Bulls ranged from $3 to $5.25, canners from $2 to $2.50, and cutters from $2.50 to $3.50. Milkers and springers sold from $40 to $75 each, according to quality; breeders from $5 to $5.50, heavy feeding bulls from $2.75 to $4.25, stockers from $4 to $5.25, and yearlings from $3 to $3.50. Calves went at from $3 to $9.25 for good veal, and poorer stock down to $3.50. Light ewes brought $6 to $7.25, heavy ewes from $5 to $6, and lambs from $8.50 to $9.75 for the best. Hogs, $9.85 for fed and watered stock, $9.50 f.o.b., and $10 for hogs weighed off cars.

Toronto, April 1.—Cattle—Choice butcher, $6.50 to $6.85; good medium, $5.75 to $6.25; common, $5 to $5.25; cows, $4.75 to $5.50; bulls, $3 to $5.25; canners, $2 to $2.50, $3.25 to $3.75. Calves—Good veal, $9 to $9.50; common, $5 to $3.25. Stockers and Feeders—Steers, 700 to 1,000 pounds, $2.75 to $4.25; yearlings, $3.10 to $3.50. Milkers and Springers—From $50 to $72. Sheep and Lambs—Light ewes, $6 to $7.25; heavy, $5 to $6; lambs, $8.25 to $10; bucks, $4.50 to $6. Hogs—$9.85 to $9.95 fed and watered, $9.50 to $9.60 f.o.b. and $10.10 off cars.

## ARMY SURGEON HANGED.

### Pays Penalty for Complicity in Sensational Murder Case.

A despatch from Allahabad, British India, says: Lieut. Clark, of the Indian Army Medical Department, was hanged here on Wednesday for the murder of Mr. Fulham, an assistant examiner of military accounts, of which he was found guilty on March 1 by the Superior Court at Agra. He died without flinching and did not speak while on the scaffold. He was buried in the military cemetery of the garrison, an army chaplain officiating. The trial of Lieut. Clark, and of Mrs. Fulham, his accomplice, caused a great sensation in India. They were charged together with poisoning Mr. Fulham and attempting to murder Mrs. Clark, the male prisoner's wife, in order that they might marry. Mrs. Clark was found badly wounded in the head on November 17 last, and later died of her injuries, while Mr. Fulham died in October. The crime was discovered owing to the finding of correspondence which had passed between the two prisoners.

## *New Advertisements.*

Advertisements under this head, one inch space, 50c. first insertion, 25c. each subsequent insertion 75c. per month after first month

### Local Option Hotel for Sale

Having accepted a permanent position with the J. M. Greene Music Co., Ltd., I have decided to sell the Mason House in the Village of Springbrook. It is solid brick, is in first-class repair, a good business, and will be sold at a bargain. Terms easy. Apply to

WESLEY MASON,
13-4 Springbrook.

### Wanted

A first-class dressmaker. Must be over 22 years old. Recommendations exchanged. A permanent position if satisfactory. Answer this advertisment and get full particulars.

Post Office Box 208,
13-4 Niagara Falls, Canada.

### Cheesemaker Wanted

For Daisy cheese factory, for season of 1913. Applications stating particulars, will be received by the undersigned.

LAWRENCE FOLEY,
10-tf President, Madoc.

### Farm for Sale

Lots 1 and 2, the 5th concession of of Tyendinaga, 150 acres, are still for sale. Cheap for quick sale.

W. G. HUFFMAN,
42-tf Corbyville Rural Route No. 1

### Valuable Property for Sale

A new frame house, good barn and outbuildings, together with 3½ acres of land, situated in Madoc village. Never-failing well and cistern. For particulars apply to

SIDNEY SMITH,
14-tf On the premises.

### Farm for Sale

We have been instructed to sell by private sale east half of lot No. seventeen (17) and the south-west quarter of lot No. eighteen (18) in the 7th concession of the township of Huntingdon, containing one hundred and fifty (150) acres. There is a frame barn, a frame house, well and small orchard on the premises. The farm can be bought on reasonable terms. A good title can be given, also immediate possession if required. For particulars inquire of

O'FLYNN & DIAMOND,
Barristers and Solicitors,
11-4 Standard Bank Block, Belleville.


60 YEARS' EXPERIENCE

PATENTS

TRADE MARKS
DESIGNS
COPYRIGHTS &c.

Anyone sending a sketch and description may quickly ascertain our opinion free whether an invention is probably patentable. Communications strictly confidential. HANDBOOK on Patents sent free. Oldest agency for securing patents.

Patents taken through Munn & Co. receive special notice, without charge, in the

Scientific American.

A handsomely illustrated weekly. Largest circulation of any scientific journal. Terms, $3 a year; $1.50 six months, postage prepaid. Sold by all newsdealers.

MUNN & Co. 361 Broadway, New York
Branch Office, 625 F St., Washington, D. C.



### More Bookkeepers and Stenographers Wanted

At good salaries. Every graduate of both departments of the

BELLEVILLE BUSINESS COLLEGE

Ltd., in the past three months has a good position. Salaries from $30 to $75 per month, and the demand is greater than the supply. Winter class larger than in former years.

Business men want the best. WE HAVE IT. Write for Catalogue.

T. W. WAUCHOPE, PRINCIPAL
F. E. O'FLYNN, B.A., President



### Electric Restorer for Men

**Phosphonol** restores every nerve in the body to its proper tension; restores vim and vitality. Premature decay and all sexual weakness averted at once. **Phosphonol** will make you a new man. Price $3 a box, or two for $5. Mailed to any address. **The Scobell Drug Co. St. Catharines, Ont.**

Or at Harry Jones' Drug Store.



PATENTS PROMPTLY SECURED

in all countries. Ask for our INVENTOR'S ADVISER, which will be sent free.

MARION & MARION,
364 University St., Montréal.



### Dr. de Van's Female Pills

A reliable French regulator; never fails. These pills are exceedingly powerful in regulating the generative portion of the female system. Refuse all cheap imitations. **Dr. de Van's** are sold at $5 a box, or three for $10. Mailed to any address. **The Scobell Drug Co., St. Catharines, Ont.**

Or at Harry Jones' Drug Store.



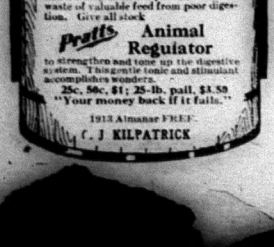




# NA-DRU-CO

### Royal Rose Talcum Powder

THE dainty embodiment of the queenly rose's fragrance. Made of best Italian Talc, ground to impalpable fineness, to which are added soothing, healing, antiseptic ingredients, Na-Dru-Co Royal Rose Talcum Powder keeps the skin soft, comfortable, healthy and beautiful. It is a toilet delight.

25c. a tin, at your Druggist's —or write for free sample to

NATIONAL DRUG AND CHEMICAL CO. OF CANADA, LIMITED, MONTREAL. 194


### A World's Ayrshire Record

On March 2nd, 1913, the Ayrshire cow, Daisy of Ferndale, 26735, qualified in the Canadian Record of Performance test with 15533.9 lbs. milk and 590.7 lbs butter fat, equal to 688.7 lbs. butter, given in 365 days and is due to freshen April 25th, next.

This cow is owned by W. C. Tully, Athelstan, Que., and was slightly over 4 years of age when she entered in the test.

Mr. Tully is a young man, who started selecting and breeding Ayrshires two years ago and is to be congratulated on his success, as he has also a number of other cows making good records.

This cow now holds the yearly record for milk and butter in the 4 year old class, outstripping Bessie of Rosemount, owned by Geo. A. McFadden, Bryn Mawr, Pa., that held for some time the world's record with 14102 lbs. milk and 578.17 lbs. fat.

### Bannockburn

Mrs. J. Anderson, Queensboro, is visiting at the home of her father, Mr. Allen McLeod.

Miss Beatrice Heywood left on Saturday to visit friends at West Huntingdon.

Misses Audrey Chambers and Margaret Hunter spent the week-end with friends at Empey.

Miss Millie Hawthorne, Coe Hill, was the guest of Mrs. M. Eggleton last week.

Miss Laura Stapely is visiting her grandmother at Marmora.

We are glad to see Rev. C. M. Dumas around again after his recent illness.

Mrs. James Hunter was the guest of Mrs. S. L. McEwen on Sunday.


## ROYAL PURPLE
### Stock & Poultry Specifics

**FREE** We will send absolutely free, for the asking, postpaid, one of our large 64-page books (with insert), on the common diseases of stock and poultry. Tells how to feed all kinds of heavy and light horses, colts and mares, milch cows, calves and fattening steers, also how to keep and feed poultry so that they will lay as well in winter as in summer. It contains 360 recommends from all over Canada, from people who have used our goods. No farmer should be without it.

You can fatten cattle and hogs in a month's less time by using our Royal Purple Stock Specific than you could possibly do without it, thereby saving a month's feed and labor and the cost to you will not be more than $1.50 for six pkgs or $1.00 for one steer. It will keep your horses in show condition with ordinary feed. If you have a poor, miserable-looking animal on your place try it on this one first and see the marvellous result which will be obtained. Our Stock Specific will increase the milk flow three to five lbs. per cow per day, while being fed in the stable. A 50c package will last a cow or horse 70 days.

ROYAL PURPLE POULTRY SPECIFIC will make your hens lay just as well in the winter as in the summer, and will keep them free from disease. These goods are pure and unadulterated. We do not use any cheap filler to make a large package, entirely different from any on the market at the present time.

Royal Purple Stock Specific, 50c pckgs.; four 50c pckgs., in an air-tight tin, for $1.50.
Royal Purple Poultry Specific, 25c and 50c pckgs., and $1.50 air-tight tins that hold four 50c pckgs.
Royal Purple Lice Killer, 25c and 50c tins; 30c by mail.
Royal Purple Gall Cure, 25c and 50c tins; 30c by mail.
Royal Purple Sweat Liniment, 50c bottle; 60c by mail.
Royal Purple Cough Cure, 50c tin; 60c by mail.
Royal Purple Disinfectant, 25c and 50c tins.
Royal Purple Roup Cure, 25c tins; 30c by mail.
Royal Purple Worm Powder, 25c tins; 30c by mail.

Manufactured only by

**The W. A. Jenkins Mfg. Co.**
**London, Canada**

Royal Purple Supplies and Booklets may be obtained from

**Harry H. Jones, Druggist, Madoc**



# WANTED!

The Names and Addresses of All

## *BLIND PEOPLE*

In or Near by This Municipality.

Sighted persons knowing of such addresses will confer a favor by communicating the same to us.

One volume any book of the Bible in "Moon" type FREE to the Blind.

Address

DOMINION TACTILE PRESS

Publishers of FREE Books and Magazines for the Blind, 275 Delaware Avenue, Toronto


### To Retail Seed Dealers

Ottawa, February, 1913.

During the past few years the Seed Branch has been endeavoring to effect improvement in the seed trade by the enforcement of the Seed Control Act. With few exceptions, both the wholesale and retail dealers have endeavored to conduct their business in conformity with the law, which has made it possible to keep the number of prosecutions very low. This season it has been exceedingly difficult for seedsmen to collect sufficient stocks of high grade seed, owing to the very short crop, and the trade will doubtless present many unusual and trying features. Under these somewhat adverse conditions, your best efforts to observe the provisions of the Act will be required.

All timothy, red clover, alsike and alfalfa seed must be graded and marked Extra No. 1, No. 1, No. 2, or No. 3, according to quality. If the seed is received from a wholesale firm properly marked, it is unnecessary to have it retested or remarked as the wholesaler is held responsible for the correctness of the grade. If the seed is obtained locally, a representative sample should be sent to the seed laboratory for test and bag plainly marked with the grade. Seed inspectors are instructed to see that the grading regulations are strictly enforced.

Seed that will not grade No. 3 cannot legally be sold except for cleaning or export. This applies to farmers as well as seed dealers. Farmers selling seed that is below grade No. 3 to their neighbors for seeding or to dealers on the understanding that it is to be retailed for seeding without recleaning are liable to prosecution; and every effort will be made to apply the Act to farmers as strictly as to seed merchants.

Paper packets of vegetable and flower seed put up since 1911 must be marked showing the year in which they were filled. Retailers should protect themselves by handling only packets that are properly marked as inspectors are instructed to report all cases where unmarked packets are being offered for sale.

Seed grain, clover and grass seed as well as root and vegetable seeds, whether in sealed packets or in bulk, must be capable of germinating in the proportion of at least two-thirds of the percentage standard of vitality for good seed of the kind. Seed that will not germinate in this proportion must be plainly marked showing the actual percentage of seeds capable of germinating. If there is reason to suspect the vitality of any seed, a sample should be submitted for germination test.

Seed grain, flax, white clover, grasses and other forage plant seed must be free from noxious weed seeds present.

Reasonable precautions on the part of seed dealers to observe the provisions of the Act will insure against possible annoyance and trouble through the seed inspection system.

Geo. H. Clark,
Seed Commissioner.

An application has been made to the Government to establish a daily stage between Marmora and Cordova mines.

Across the Atlantic in a day by waterplane is the latest dream of this mechanical age.

As a contemporary remarks, the real "April fool" is on the man who hasn't his seed cleaned when the day comes around to sow it.


### Comfort Your Stomach

**We pay for this treatment if it fails to promptly relieve Indigestion and Dyspepsia.**

Rexall Dyspepsia Tablets remedy stomach troubles because they contain the proper proportion of Pepsin and Bismuth and the necessary carminatives that help nature to supply the elements the absence of which in the gastric juices causes indigestion and dyspepsia. They aid the stomach to digest food and to quickly convert it into rich red blood and material necessary for overcoming natural body waste.

Carry a package of Rexall Dyspepsia Tablets in your vest pocket, or keep them in your room. Take one after each heavy meal and prove our assertion that they will keep indigestion from bothering you.

We know what Rexall Dyspepsia Tablets are and what they will do. We guarantee them to relieve indigestion and dyspepsia, or to refund your money, if they fail to do so. Doesn't it stand to reason that we wouldn't assume this money risk were we not certain Rexall Dyspepsia Tablets will satisfy you? Three sizes, 25 cents, 50 cents, and $1.00.

You can buy Rexall Dyspepsia Tablets in this community only at our store:

H. H. JONES.
Madoc *The Rexall Store* Ontario

There is a Rexall Store in nearly every town and city in the United States, Canada and Great Britain. There is a different Rexall Remedy for nearly every ordinary human ill—each especially designed for the particular ill for which it is recommended.

**The Rexall Stores are America's Greatest Drug Stores**


### Canadian Northern Ontario, Central Ontario, Bay of Quinte Railways

CONDENSED TIME TABLE

| Read down No. 4 P.M | No. 2 A.M. | Stations | Read up No. 3 P.M. | No. 1 A.M. |
|---|---|---|---|---|
| 4 22x | 8 50x | Lv. Marmora C.O.R. Ar. | 3 15x | 8 50x |
| 5 40 | 10 20 | Ar. Trenton C.N.O. Lv. | 1 45 | 7 25 |
| 6 15 | 2 50 | Ar. Picton C.O.R. Lv. | 9 15 | 10 00 |
| 5 45 | | Lv. Trenton C.N.O. Ar. | 1 20 | |
| 6 45 | | Cobourg | 12 15 | |
| 7 00 | | Port Hope | 12 00 | |
| 7 44 | | Bowmanville | 11 15 | |
| 8 00 | | Oshawa | 10 59 | |
| 9 00x | | Ar. Toronto Lv. | 9 30 | |
| | 10 30 | Lv. Trenton Ar. | 1 20 | 7 22 |
| | 10 55 | Ar. Belleville Lv. | 12 55x | 7 00 |
| | 2 23 | Ar. Deseronto Lv. | | 6 17 |
| | 2 40x | Ar. Deseronto Lv. | | 6 00x |

x Daily except Sunday.

### HOW CHRONIC COUGHS

#### Are Being Cured by Vinol.

Did you ever cough for a month? Then just think how distressing it must be to have a cough hang on for three months.

Mrs. Maria Primrose, of 87 Newell Street, Brooklyn, N. Y., says; "I had a very heavy cold which settled into a chronic cough, which kept me awake nights for fully three months, and felt tired all the time because my rest was broken so much. The effect of taking your cod liver and iron remedy, Vinol, is that my cough is gone. I can now get a good night's rest, and I feel much stronger in every way."

It is the combined action of the medicinal elements, cods' livers, aided by the blood-making and strength-creating properties of tonic iron, which makes Vinol so efficient in curing chronic coughs, colds and bronchitis—at the same time building up the weakened, run-down system.

Try a bottle of Vinol, with the understanding that your money will be returned if it does not help you.

T. G. Whitfield, Druggist,
Madoc, Ont.

### West – Eaton

A pleasant event took place at the home of Mr. and Mrs. Robt. Eaton, Elzevir on March 5th, when their eldest sister, Miss Nettie, was united in marriage to Mr. Hubert L. West, the ceremony being performed by Rev. C. J. Young, assisted by Rev. Mr. Lyons of Roslin.

At five o'clock the bride, attired in a gown of cream luster, with silk lace and braid trimming, was escorted by her father, Mr. Wm. Eaton, to her place beneath an arch of evergreens, tastefully decorated with bells, tinsel and roses. She was attended by her cousin, Miss Gertie Gordon of Tyendinaga, who wore a gown of white mull and embroidery. The groom was ably supported by his brother, Mr. Edward West of Calgary.

After the ceremony and congratulations about sixty guests repaired to the gaily decorated dining room where a splendid repast was served. The remainder of the evening was spent in social intercourse.

Many and beautiful presents were received by the bride, among them being a gold watch from the groom.

The bridesmaid received a gold brooch, set with rubies, and the groomsman a pearl tie pin.

The young couple are much esteemed in the community, and have the best wishes for a happy and prosperous life.—COM.

Dayton emerged from its long night thankful that things were not so bad as those who witnessed the flood had imagined.

In a Canadian court an undergraduate criminal gets "two years' hard" for obtaining money under false pretences; a skilled white-slaver gets two months in jail and a warning. Yet we send money and men to civilize China!—Weekly Globe.

Adrianople has fallen, but at a terrible sacrifice of life. Eleven thousand Bulgarian and Servian soldiers were killed or wounded in the last three days' assault upon the fortress that had held out against siege guns, fire, disease and famine for 154 days. The Turkish prisoners numbered 60,000.


### Ladies, Why Not Preserve Your Youth and Beauty

**PARISIAN** Sage, the quick acting hair restorer, is for sale in Madoc by T. G. Whitfield and is sold with a rigid guarantee at 50 cents a large bottle.

**PARISIAN** Sage, has an immense sale, and here are the reasons:

It is safe and harmless.

It cures dandruff in two weeks, by killing the dandruff germ.

It stops falling hair.

It promptly stops itching of the scalp.

It makes the hair soft and luxuriant.

It gives life and and beauty to the hair.

It is not sticky or greasy.

It is the daintiest perfumed hair tonic.

It is the best and most pleasant and invigorating hair dressing made.

Fight shy of the druggist who offers you a substitute, he is unworthy of your confidence. The R. T. Booth Co., Ltd., Fort Erie, Ont., Canadian makers.


### Rates of Clubbing Offers

THE NORTH HASTINGS REVIEW will be sent for one year, to any address in Canada, to new, or paid-in-advance subscribers, at the following rates:

| WEEKLIES | |
|---|---|
| Weekly Mail and Empire | $1.00 |
| Dom. Poultry Guide (monthly) | 1.00 |
| Weekly Globe | 1.00 |
| Dom. Poultry Guide (monthly) | 1.00 |
| Weekly Witness | 1.80 |
| Weekly Sun | 1.80 |
| Family Herald and Weekly Star | 1.80 |
| Canadian Farm | 1.80 |
| Farm and Dairy | 1.75 |
| **Canadian Countryman** | **1.30** |
| Youth's Companion | 3.25 |
| Canadian Pictorial | 1.80 |
| Scientific American | 1.50 |
| Toronto Sunday World | 2.75 |
| Fruit Grower and Farmer | 1.75 |
| Canadian Sportsman For all Horsemen | 2.50 |
| Canadian Poultry Review | 1.35 |
| DAILIES | |
| Toronto News, with picture of Borden Cabinet | $2.35 |
| Toronto Star | 2.25 |
| Mail and Empire | 4.75 |
| The Globe | 4.75 |
| The World | 3.50 |

The prices do not apply to subscriptions to the United States.

# Fine Tailored Costumes

That will delight any woman of artistic taste. Our stock of

## Northway Garments

Is now complete. These are Suits of the most exclusive description, exquisitely lined and perfect in fit.

You are invited to come in and look through our range.

# B. O'HARA



# Business Changed Hands

We hereby wish to state to the public that we have disposed of the agency for the International Harvester Company's Machinery to Mr. Thomas Howard, of Madoc Village. We have handled this company's goods for a good many years, and were well pleased with the goods and the way the company used us and our customers, and particularly Mr. J. A. Lane and his staff of salesmen gave us their best assistance to handle their enormous output. We wish to thank our many customers for their liberal patronage and we bespeak for Mr. Howard that you continue with him in the same way. Mr. Howard has proved himself a first-class machine man and we believe he will give you entire satisfaction.

We still have the Agency for

**Buggies, Carriages, Cutters, Harness and Horses**

And will now be able to give attention to the Automobiles.

# T. L. NICKLE



# YOUR BLOOD IS TAINTED

ULCERS, BOILS, SWOLLEN GLANDS, BLOTCHES, PIMPLES, AND ALL SKIN AND BLOOD DISEASES ARE COMPLETELY CURED BY THE NEW METHOD TREATMENT

We desire to call the attention of all those afflicted with any **Blood or Skin Disease** to our **New Method Treatment** as a guaranteed cure for these complaints. There is no excuse for any person having a disfigured face from eruptions and blotches. No matter whether hereditary or acquired, our specific remedies and treatment neutralize all poisons in the blood and expel them from the system. Our vast experience in the treatment of thousands of the most serious and complicated cases enables us to perfect a cure without experimenting. We do business on the plan—**Pay Only for the Benefit You Derive.** If you have any blood disease, consult us **Free of Charge** and let us prove to you how quickly our remedies will remove all evidences of disease. Under the influence of the **New Method Treatment** the skin becomes clear, ulcers, pimples and blotches heal up, enlarged glands are reduced, fallen out hair grows in again, the eyes become bright, ambition and energy return, and the victim realizes a new life has opened up to him.

YOU CAN ARRANGE TO PAY AFTER YOU ARE CURED

CONSULTATION FREE

Send for Booklet on Diseases of Men "THE GOLDEN MONITOR" FREE

If unable to call, write for a Question List for Home Treatment

## DRS. KENNEDY & KENNEDY

Cor. Michigan Ave. and Griswold St., Detroit, Mich.

**NOTICE** All letters from Canada must be addressed to our Canadian Correspondence Department in Windsor, Ont. If you desire to see us personally call at our Medical Institute in Detroit as we see and treat **no patients** in our Windsor offices which are for Correspondence and Laboratory for Canadian business only. Address all letters as follows:

DRS. KENNEDY & KENNEDY, Windsor, Ont.

Write for our private address.


### High Prices in the West

Moose Jaw News There is absolutely no reason why the people of this city should pay from 50 to 250 per cent. more for goods of any class than they paid in Toronto or Detroit. There is no reason why one should pay $100 more for a fur coat than he would pay for the same cut and quality in the city of Ottawa. And yet we are informed by those who have purchased in the capital that no less a difference than this exists. We ourselves have on different occasions actually paid exactly 250 percent. more for the same quality of goods than we paid in the east.

SUBSCRIBE FOR 'THE REVIEW'

### To Correspondents

THE REVIEW wishes to increase its staff of correspondents throughout the county and invites the help of those willing to send in from week to week, items of news in the neighborhood. Matters of importance are always welcome, but equally so are the items telling of the movements of people to and from the locality. THE REVIEW asks that all willing to help in the work, which will benefit the world, write to The Editor of THE REVIEW, when supplies of paper, envelopes and postage will be furnished.


ELLIOTT Business College

# North Hastings Review.

$1.00 a Year in Advance. "PARTY IS THE MADNESS OF MANY FOR THE GAIN OF A FEW" $1.50 if Not so Paid

37TH YEAR—No. 15 **Madoc, Hastings County, Ontario, Thursday, April 10, 1913** POSTAGE PREPAID


## Madoc Public School

PRIMARY PROMOTIONS

PT. I TO PT. II.—MAX. 100.—Mary Foote 96, Katie Phillips 92, Martha Carson 92, Fred Wright 90, Walter Devolin 90, Cyril Clarke 89, Wilfrid Forestall 87, Clark Heyworth 86, Naomi Chisholm 85, Laura Ketcheson 85, Vera Keene 83, Harry Atkins 82, Jim Danford 80, Sandford Miller 80, Dannie Chisholm 79, Charlie Osborne 76, Archie Ashley 75, Jim Watson 75, Janet Ferguson 73, Bennie Hart 69, Sammie Danford 67.

M. ST. CHARLES.

Following is Honor Roll for March:

DIVISION II

SR. II—H Tumelty, C Atkins, C Moore, C Caskey, J Keene, L Aselstine, F Reid.

JR. II—G Barrager, R Burnside, G Cox, N Saunderson, M Bassett, T Miller, R Harris.

SR. I—A Heyworth, M Campbell, E Carr, E Ferguson, A Smith, C Johnson, C Weese.

I. M. BREAKELL.

DIVISION III

SR. III.—R Gordon, B Miller, B Bailey, L Reid, L Weese, L Thompson, H Garbutt.

JR. III—O Ockerman, E Jenkins, E Harris, T Spry, J Caskey, S Burkitt, H Stewart.

N. FEENEY.

DIVISION IV

SR. IV—K Nickle, B Miller, T Forestall, J Merraw, M McGhee, B McBain, O Kinloch.

JR. IV—A Hart, L Bassett, M Watson, W Hart, C Tumelty, L Garbutt, K Connor.

J. CAMPBELL.

## Young Physician's Death

Hastings, April 7.—Dr. James Thompson died this morning at the early age of twenty-five. He was a son of the Rev. D. A. Thompson of this town, and a son-in-law of Rev. John Moore, B. A., Springbrook. He had a bad attack of typhoid pneumonia about nine months ago, and never regained his health since. Up to the time of his sickness he was practising medicine in Winchester, Ont. He was a graduate of the University of Toronto.

## Lived 101 Years

Peterboro', April 7.—To-day the oldest resident of Peterboro', Robert Hope, died at his residence, Villiers, Otonabee, at the age of one hundred and one years, on the farm he had continuously occupied for more than seventy years. He was one of the most respected men of the district. Mr. Hope smoked a pipe for the greater part of his life, and never married.

## Sale of Fine Holsteins

At the Belleville District Holstein Breeders' Club annual sale held last week some exceptionally high prices were obtained for cows. May Echo Nerbelle, consigned by F. R. Mallory, of Frankford, Hastings county, sold at $1,500, the purchaser being Mr. Allison, of Chesterville. De Kol Plus, owned by S. J. Foster at Bloomfield, Prince Edward county, realized $880.

The sales amounted to upwards of $26,000. The cattle were all Holsteins of a superior quality.


Ford

Weigh the car — not it's price. Both are light. But the Ford is the one car whose low price does not indicate its high worth—the reason why you must "get busy" today—if you want a Vanadium-built Ford this season.

There are more than 220,000 Fords on the world's highways—the best possible testimony to their unexcelled worth. Prices——runabout $675—touring car $750—town car $1,000—with all equipment, f.o.b. Walkerville, Ont. Get particulars from

**FRANK SMITH**
District Representative - - Madoc



**THE DOMINION BANK**

SIR EDMUND B. OSLER, M.P., PRESIDENT. W. D. MATTHEWS, VICE-PRESIDENT.

C. A. BOGERT, General Manager.

| | |
|---|---|
| Capital paid up | $5,000,000 |
| Reserve Fund | $6,000,000 |
| Total Assets | $76,000,000 |

**Farmers' Banking Needs**

have always received the closest attention from the Dominion Bank. Sales Notes Discounted or Collected on most favorable terms. Interest paid on Savings Accounts, which may be opened with a deposit of one dollar or more.

MADOC BRANCH: F. COTTLE, Manager.



Look at Our Stock of

**Fire Brick AND Fire Clay**

**Cement, Lime, Blacksmith Coal, Steam, Egg, Stove, Chestnut Coal, Shingles, Lath, Wall Plaster, Ruberoid Roofing, Beaver Board, Building Paper, Rough and Dressed Lumber, Sash, Doors, Mouldings, etc.**

**THE HOUSTON CO., LTD.**
TWEED, ONT.


# Interesting News of the District

## News of the North

(Bancroft Times)

Mr. W. Mackie started west on Wednesday of last week. He purchased a ticket for Victoria, B. C.

Mrs. A. Stratton, who has been on an extended visit to her friends in town, left on Thursday last for her home at Hatzick, B. C.

Two new Ford cars were unloaded here on Tuesday for Messrs. C. Mullet and R. C. Fair. Mr. Wilcox has purchased a McLaughlin.

In the suit of Reeves vs. the township of Dungannon, which was tried at the county court in Belleville this week, the plaintiff was given a verdict for $200 and costs.

Mr. John C. Young of Faraday has disposed of his property and will remove to Trenton this week. We understand Mr. Young has a position as fire ranger in Algonquin Park.

Mr. Jud. Gunter, chairman of the county bridge committee, and Mr. Allen, county engineer, were in town on Thursday last, and made an inspection of the bridge here. Work on the new structure will probably be commenced early in June, and when completed it will be one of the finest in the county.

## Coe Hill

April 8, 1913.

The weather man seems to be better natured this week and is favoring us with some beautiful weather.

Syrup and sugar-making is the order of the day.

Mr. John Shorts and family left for their Western home on Saturday.

Mr. Jake Brownell and family left for Whitby where they will reside.

Mr. Ed. Huffman and family have moved into the house vacated by Mr. Brownell. We welcome them to our midst.

Mr. Fenton Brownell has moved into the house recently vacated by the Wells family.

Mr. and Mrs. Ernest Gunter entertained a number of their friends on Tuesday evening. A good time is reported.

Mr. O. Lindsay of Sydendam, has been the guest of his cousin, Mrs. Ernest, Gunter for a few days.

Miss Millie Hawthorne is visiting at Bannockburn.

Mr. and Mrs. Seth Gunter spent the week-end with friends at Clydesdale.

## Rimington

April 7th, 1913.

Most of the farmers are busy making sugar.

Mr. and Mrs. Chas. Bailey were Sunday guests at Mr. and Mrs. Elias Holmes'.

Mr. and Mrs. J. C. Moore spent Sunday with Mr. and Mrs. M. Franks.

It will soon be sowing time again. Come boys put in your gardens.

Mr. Gibson Bailey left last week for Killarney.

Mrs. Arthur Jones, Crookston, is visiting at Mrs. A. Bailey's.

Mr. and Mrs. R. Taylor were the guests of Mr. and Mrs. E. Holmes.

A young man at Rimington had a narrow escape from drowning on Sunday night last.

Three of our young men were trying the roads on Sunday afternoon.

Who are the knockers?

PRIMROSE.

## Bannockburn

Mrs. T. Nicol visited friends in Queensboro last week.

Mr. and Mrs. Bert Tomkins Cordova, have taken up their residence near town.

Rev. C. M. Dumas spent a couple of days in Belleville recently.

Miss Nellie Howe, who has been engaged as clerk in Mr. T. M. Nicol's store for several months past has returned home. We are very sorry to lose her from our midst.

Mr. and Mrs. Wm. Warren have moved to Gilmour for the summer.

Mr. Chas. Ferguson and daughter, Mrs. W. Inglehart, are spending a few days at Oakville.

Miss Grace Harris who has been attending O. B. C., Belleville, has secured a position in Mr. T. Nicol's store. Welcome back, Grace.

Mr. Milton Wilcox, St. Ola, has been engaged as sawyer for the Ferguson & Englehart Co.

## Cut His Hand Off

A remarkable story comes from Dysart twp. near Haliburton, where Raymond LeBoutlies, a young man about 25 years of age, who had lately become a Millenial Dawn enthusiast, carried out the literal fulfillment of a scriptural command, by fastening his right hand to a post, and with a jack-knife severed the arm at the wrist, throwing the dismembered portion away. The unfortunate young man is said to be not the least concerned about the nature of his injury and believes that he performed a duty which was expected of him. The affair has created considerable excitement in the north country.—Havelock Standard.

## Detlor

April 7th, 1913.

We are still having high winds and April showers, principally sleet and snow the last few days. The eclipse of the sun on Sunday last was not reported to be visible, but it certainly cast a shadow of shade over the light here, and now the sky is once more quite clear. We have had a continuation of high and heavy winds and storms since the partially visible eclipse on the moon on Good Friday, and we hope now for a continuation of fair weather.

Mr. Fitzgibbon, of Coe Hill, has a small gang of men employed cutting and preparing some several hundreds of poles for tie lengths, which will be finished on the ground.

Miss Hattie Hennessy returned from Belleville last week. Miss Rose will not return for several weeks yet.

Mr. August Rupnow is quite ill yet from a rather severe attack of pneumonia. Mrs. A. Barr, of Maynooth, was down home for several days to see her father.

Mr. E. Nayler has returned to resume his duties in the school.

The suit Reeves vs. the Township was called for last week. The case was held before Judge Fraleck, of Belleville. A number of capable witnesses for the defence might have been saved the trouble of going, and they were not called to give evidence. Judgment was given in favor of the plaintiff to the sum of $200 and costs, being $400 less than the amount asked for, so we are informed.

Mr. and Mrs. G. Winters, of Bronson, spent Monday last at the home of Mr. P. A. Bradshaw.

There is a rumor of some extensive building operations in our and neighboring vicinities. A good deal of evident preparation is being made. The Electric Power Co. will build and operate an extensive electric plant on the York river, several miles south of Bancroft, in the near vicinity of Bronson.

The removal of telephone central of the People's Telephone Co. was last week completed, being taken from Mrs. J. King's, the Cliff House, to L'Amable station express office, at the request of Mrs. King.

Some dissatisfaction arose between Mr. F. Swayne, for several years employee and later section foreman, and the C.O.R. company, the result being the resignation of Mr. Swayne, who is now employed at Bessemer iron mines. He moved his family and household effects to Bessemer last week.

## Porterville

March 31st, 1913.

Spring has come at last. The snow is almost gone.

Sugar-making is the order of the day.

Mr. Alfred Ham and Master Patrick Plumb, of St. Ola, spent Easter Sunday with the former's brothers of this place.

Mrs. Wallace Gunter, who has been very ill, is improving rapidly.

Miss Kennedy has returned to her school again after spending Easter holidays at her home in Stirling.

Mrs. Bartlett has returned home after spending a week with relatives in Monteagle.

Rev. Mr. Howe, from Cross Lake, gave us a very interesting sermon taken from Hebrews 12, 1-2. We would be pleased to hear him again.

The second and third sectionmen are on duty again. We hope to see the train in this vicinity soon.

### BORN

GUAY.—In Belleville, on March 26th, to Mr. and Mrs. Frank Guay, a son.

Strikers at Buffalo engaged in riots and attacks upon the officials.

## A Dilatory Delay

Electric power users in town were much inconvenienced this morning, when the service was shut down without any warning. The reason given is that a number of telephone linemen wished to string a guy wire over the power wires on main street. These dilatory fellows did anything but make time—a couple were wrestling instead of hustling. Power users get but little consideration.

This delay explains the later arrival of your REVIEW.


**Madoc Lodge, No. 179, I.O.O.F.**

Meets in Oddfellow's Hall, Wilson Block, every Monday evening at the hour of 8 o'clock. Visiting brethren will always be cordially welcomed.

W. H. BROOKS, Rec.-Sec. J. C. DALE, SR., Noble Grand

L. F. MORRICE, Fin.-Sec.

**Madoc Lodge, No. 195, A.O.U.W.**

THE Ancient Order of United Workmen meets every first and third Friday of each month in Moon's block. Visiting brethren are cordially welcomed.

M. BRISTOL, Master Workman. G. B. FOOTE, Recorder.

**Stop, Think and Read**

What you can buy in Weyburn, Sask. I have 2,000 acres of choice Improved Farms from 160 and $20, also 1,100 acre farm in block. Price and terms on application. Also several

**Good Buys on City Property in Weyburn**

ranging from $300.00 to $30,000.00 per lot. Terms one-third cash, balance 6 and 12 months. List your property with the Home Locator. Fair treatment to all. Call or write

JOHN Q. NICKLE,
5-tf The Home Locator,
Phone 121, Box 265 Weyburn, Sask.

**BRUCE EMBURY**
...Carpenter and Builder...

Estimates cheerfully furnished.

MADOC - ONT

String Instruments Wind Instruments

**WM. SCRUTTON**
MUSICAL INSTRUMENTS
Of All Kinds.

Sheet Music of Every Description.

MADOC — ONT.

**E. C. TUFTS**
**Licensed Auctioneer**
For Hastings County.

Terms moderate.

MADOC — — ONT.

**Madoc Real Estate**

Farms and Village Properties for sale or exchange, timber lots and mining claims, insurance, etc. Toronto property to exchange for farm and village property. If you want to buy and sell see me. I may have just what you want and effect a deal very quickly.

J. WARING, V.S.,
16 Madoc.

**DR. HARRISON**
PHYSICIAN, SURGEON, ETC.

Graduate of Queen's University, Licentiate of the College of Physicians and Surgeons of Ontario.

Special attention given to diseases of Women and Children.

Office—Opposite Methodist Church.

**DR. S. EAGLESON**
PHYSICIAN, SURGEON AND ACCOUCHEUR

Graduate of Trinity Medical College and Trinity University, Licentiate of College of Physicians and Surgeons of Ontario. Graduate of New York Post Graduate Hospital.

Special attention paid to Diseases of Women and Children and Diseases of Nose and Throat.

MADOC - - - - ONT.

**ALEX. A. McDONALD**
BARRISTER, SOLICITOR
NOTARY PUBLIC - - CONVEYANCER

Marmora Village Solicitor.

MARMORA — — ONT.

**WILLIAM CROSS, LL. B.**
BARRISTER AND SOLICITOR, NOTARY PUBLIC, CONVEYANCER

Appraiser at Madoc for The Canada Permanent and Western Canada Mortgage Corporation.

Money to loan at 5 per cent. on good farm security. No commission. No valuation fee.

Office—Wood Block, Madoc.

**DENIS GILLEN**
NOTARY PUBLIC

Conveyancing, Fire Insurance.
Money to loan on farm property.
No commission, no valuation fee.
Office—One door south of Masonic Hall
MADOC — ONT.

**D. E. K. STEWART**
BARRISTER, SOLICITOR, NOTARY
MADOC, ONTARIO

Solicitor for J. C. Dale & Co., Bankers, Madoc.

**Veterinary Surgeon**
MADOC
**J. WARING, V.S.**

Graduate of Ontario Veterinary College, Toronto; twenty-three years' experience as a practitioner.
Charges moderate. Term 30 days.
Special attention to Veterinary Dentistry.
Office—Elgin street, near Whytock's store. Phone No. 34.

**T. W. HAMILTON**
LICENSED AUCTIONEER FOR COUNTY OF HASTINGS

Terms—One-half cent on the dollar.
Telephone messages promptly attended to. 44-1yr
MADOC — — ONT.

**J. ARCHER & SON**
ENGINEERS AND CONTRACTORS

All kinds of Building and Construction Work.

Plans and Estimates Furnished.

DELORO — — ONT.

**WM. HOCKING**
Organist and Choirmaster, St. Peter's Church, Madoc.
Teacher of Organ, Pianoforte, Singing, Harmony.
Pianoforte and Organ Tuner, Authorized by Heintzman Co. Toronto. 10



**J. C. DALE & Co**
**BANKERS**
*Dale's Block, - Madoc, Ont.*

Drafts on all parts of Canada and the United States.

**SAVINGS DEPARTMENT**

Deposits of ONE DOLLAR and upwards received and interest allowed from date of deposit at the rate of

FOUR PER CENT PER ANNUM.

Reference—
The Canadian Bank of Commerce.

J. C. DALE
MANAGER.

Do not be misled—
ASK FOR
**PERRIN'S GLOVES**
and LOOK for the Trade-Mark.
Perrin's Gloves are famed for their Style, Fit and Finish.
*Gloves that are NOT stamped with either the trade-mark or the name "Perrin's Make" are not the genuine.*
5-11-12


# MRS. PANKHURST'S SENTENCE

## Noted Suffrage Turned Pale When She Received Three Years Hard Labor

A despatch from London says: Mrs. Emmeline Pankhurst, the leader of the militant suffragettes, was on Thursday found guilty and sentenced to three years' penal servitude at the Old Bailey sessions on the charge of inciting persons to commit damage in respect to the bomb explosion at Lloyd George's country house at Walton Heath. The trial had lasted two days and when the judge, Sir Charles Montague Lush, pronounced sentence his speech was received with loud cries of "shame" from the militant suffragettes, who crowded the court. The jury had added a strong recommendation for mercy, and when the judge pronounced sentence the women rose in angry protest.

As Mrs. Pankhurst stood in the prisoner's enclosure, her sympathizers cheered wildly and then filed out of court singing "March on, March on" to the tune of the "Marseillaise."

Mrs. Pankhurst, who acted as her own counsel, said she did not wish to testify or to call any witnesses. She spoke for 50 minutes, at times wandering so far from the matter before the court, that the judge severely censured her. Speaking with much feeling, Mrs. Pankhurst fiercely criticized the man-made laws, and said that the divorce law alone was sufficient to justify a revolution by the women. In impassioned tones she declared that whatever might be her sentence she would not submit. From the very moment when she left the court she would refuse to eat and would start a "hunger strike." She would, she said, come out of prison dead or alive at the earliest possible moment.

Justice Lush, in summing up, told the jury that Mrs. Pankhurst's speeches were an admission that she had incited to the perpetration of illegal acts.

Mrs. Pankhurst almost broke down when the jury pronounced its verdict. Leaning over the front of the prisoner's enclosure and addressing the judge before he passed sentence, she said:

"If it is impossible to find a different verdict I want to say to you and to the jury that it is your duty as private citizens to do what you can to put an end to this state of affairs." She then repeated her determination to end her sentence as soon as possible, saying: "I do not want to commit suicide. Life is very dear to all of us. I want to see the women of this country enfranchised. I want to live until that has been done. I will take the desperate remedy other women have taken and I will keep it up as long as I have an ounce of strength left in me. I deliberately broke the law, not hysterically and not emotionally, but for a set and serious purpose, because I honestly believe it is the only way. This movement will go on whether I live or die. These women will go on until women have obtained the common rights of citizenship as they shall have over the civilized world before this movement is over."

# PRICES OF FARM PRODUCTS

REPORTS FROM THE LEADING TRADE CENTRES OF AMERICA.

Prices of Cattle, Grain, Cheese and Other Produce at Home and Abroad.

**Breadstuffs.**

Toronto, April 8.—Flour—90 per cent. patents, $3.90 to $3.95, Montreal or Toronto freights. Manitoba—First patents, in jute bags, $5.30; second patents, in jute bags, $4.80; strong bakers', in jute bags, $4.60.

Manitoba Wheat—No. 1 Northern, 97 1-2c, on track, Bay ports; No. 2 at 95c; No. 3 at 92 1-2c. Bay ports.

Ontario Wheat—No. 2 white and red wheat, 94 to 96c, outside, and sprouted, 75 to 80c.

Oats—Ontario oats, 33 to 34c, outside, and at 37c, on track, Toronto. Western Canada oats, 41 1-2c for No. 2, and 39 1-2c for No. 3, Bay ports.

Peas—90c to $1, outside.

Barley—Forty-eight-lb. barley of good quality, 51 to 52c, outside. Seed, 40 to 50c.

Corn—No. 3 American corn, 58 1-2c, all-rail.

Rye—Prices nominal.

Buckwheat—No. 2 at 52 to 53c, outside.

Bran—Manitoba bran, $19.50, in bags, Toronto freight. Shorts, $22, Toronto.

**Country Produce.**

Butter—Dairy prints, choice, 26 to 27c; do., tubs, 25 to 26c; inferior, 20 to 21c; creamery, 32 to 33c for rolls, and 29 to 30c for solids.

Eggs—22 to 23c, in a jobbing way here, and at 18 to 20c, outside.

Cheese—14 1-2c for large, and 14 3-4c for twins.

Beans—Hand-picked, $2.25 per bushel; primes, $2.25, in a jobbing way.

Honey—Extracted, in tin, 12 1-2c to 13c per lb., for No. 1, wholesale; combs, $2.50 to $3 per dozen for No. 1 and $2.40 for No. 2.

Poultry—Well-fatted, clean, dry-picked stock—Chickens, 17 to 19c per lb.; fowl, 13 to 14c; ducks, 16 to 18c per lb.; geese, 17 to 18c; turkeys, 20 to 21c. Live poultry, about 2c lower than the above.

Potatoes—Good Ontario stock, 60c per bag, on track, and Delawares at 70 to 72c per bag, on track.

**Provisions.**

Bacon—Long clear, 14 1-2 to 14 3-4c per lb. in case lots. Pork—Short cut, $26 to $27; do., mess, $21.50 to $22. Hams—Medium to light, 18 to 18 1-4c; heavy, 16 1-2 to 17c; rolls, 13 1-2c; breakfast bacon, 19 to 19 1-2c; backs, 22c.

Lard—Tierces, 14 1-4c; tubs, 14 1-2c; pails, 14 3-4c.

**Baled Hay and Straw.**

Baled Hay—No. 1 at $12 to $12.25, on track, Toronto; No. 2, $10.50 to $11. Mixed hay is quoted at $9.50 to $10.

Baled Straw—$8.50 to $9, on track, Toronto.

**Montreal Markets.**

Montreal, April 8.—Corn, American No. 2 yellow, 81 1-2 to 82 1-2c. Oats, Canadian Western, No. 2, 41 1-2c; Canadian Western, No. 3, 39c; extra No. 1 feed, 40 to 40 1-2c. Barley, Manitoba feed, 51 to 52c; malting, 70 to 72c. Buckwheat, No. 2, 56 to 56c. Flour, Man. Spring wheat patents, firsts, $5.40; seconds, $4.90; strong bakers', $4.70; Winter patents, choice, $5.25; straight rollers, $4.85 to $4.90; straight rollers, bags, $2.20 to $2.35. Rolled oats, barrels, $4.35; bags, 90 lbs., $2.05. Bran, $20. Shorts, $22. Middlings, $25. Mouillie, $30 to $35. Hay, No. 2 per ton, car lots, $11.50 to $12.50. Cheese, finest westerns, 13c; finest easterns, 12 1-2 to 12 3-4c. Butter, choicest creamery, 31 to 31c; seconds, 27 to 29c. Eggs, fresh, 23 to 24c. Potatoes, per bag, car lots, 60 to 70c.

**Winnipeg Wheat.**

Winnipeg, April 8.—Cash prices:—Wheat—No. 1 Northern, 87 5-8c; No. 2 Northern, 84 7-8c; No. 3 Northern, 81 5-8c; No. 4, 78 3-4c; No. 5, 73 1-2c; No. 6, 67 1-2c; feed, 59c; No. 1 rejected seeds, 79 3-4c; No. 2 do., 77 3-4c; No. 3 do., 74 3-4c; No. 1 tough, 80 3-4c; No. 2 do., 78 5-8c; No. 3 do., 75 1-2c; No. 4, 71 1-8c; No. 5 do., 66 1-2c; No. 6 do., 60 1-2c; feed, tough, 51c; No. 1 red Winter, 89 5-8c; No. 2 do., 86 7-8c; No. 3 do., 83 5-8c; No. 4 do., 80 3-4c. Oats—No. 2 C. W., 33 5-8c; No. 3 C. W., 31c; extra No. 1 feed, 32c; No. 1 feed, 31c; No. 2 feed, 27c. Barley—No. 3 C. W., 47 3-4c; No. 4, 46c; rejected, 41c; feed, 42c. Flax—No. 1 N. W., $1.07 1-8; No. 2 C. W., $1.04 3-4; No. 3 C. W., 97c.

**United States Markets.**

Minneapolis, April 8—Wheat, May, 86 1-2c; July, 88 3-4c; September, 89 1-4 to 89 3-8c; Cash—No. 1 hard, 88c; No. 1 Northern, 86 to 87 1-2c; No. 2 do., 83 3-4 to 85 1-2c; No. 3 yellow corn, 49 1-4 to 50c; No. 3 white oats, 30 1-2 to 31c; No. 2 rye, 54 to 56c; bran, $16.50 to $17.00. Flour prices unchanged.

Duluth, April 8.—Wheat, No. 1 hard, 86 3-8 to 86 7-8c; No. 1 Northern, 85 3-8 to 85 7-8c; No. 2 do., 82 3-8 to 83 7-8c; Montana, No. 2 hard, 87 5-8c; May, 87 3-8c; July, 88c bid. Linseed on track, $1.25; to arrive $1.25; May, $1.24 1-4; July, $1.26 1-2 asked; September, $1.28 1-2 nominal; October, $1.28 bid.

**Live Stock Markets.**

Montreal, April 8.—Sales of choice steers were made at $7.50 to $7.75; good at $7 to $7.25, fair at $6.50 to $6.75, and the lower grades at from $5.25 to $6.25 per cwt. Choice butcher cows, $6.25 to $6.50, and common as low as $4, and bulls ranged from $4 to $6.50 per cwt. Spring lambs from $6 to $8 each. Inferior calves, $1 to $3 each, but the better stock sold from $5 to $12 each. Selected lots of hogs sold at $10.75, with a few lots bringing as high as $11 per cwt., weighed off cars.

Toronto, April 8.—Cattle—Choice butcher $6.50 to $7.00; good medium, $6 to $6.50; common, $5 to $5.25; cows, $4.75 to $5.65; bulls, $3 to $5.25; canners, $2 to $2.50, $3.25 to $3.75. Calves—Good veal, $8 to $9.50; common, $3 to $3.25. Stockers and feeders—Steers, 700 to 1,000 pounds, $4.50 to $5.75; yearlings, $3.10 to $3.50. Milkers and springers—At from $40 to $72. Sheep and lambs—Light ewes, $6 to $7.25; heavy, $5 to $6; lambs, $8.25 to $10; bucks, $4.50 to $6. Hogs—$9.85, fed and watered, $9.50 f. o.b., and $10.15 off cars.

## BIG PRICE FOR A COW.

### One Thousand Five Hundred Dollars for Holstein Animal.

A despatch from Belleville says: At the annual sale held here on Wednesday under the auspices of the Belleville District Holstein Breeders' Club the highest price ever paid for a cow in this section or possibly in Canada, was paid when Mary Echo Verbelle sold for $1,500. It was consigned by F. R. Mallory, of Frankfort, Hastings County, and the purchaser was Mr. Allison, of the Allison Stock Farm at Chesterville.


**SHILOH** quickly stops coughs, cures colds, and heals the throat and lungs. 25 cents.


# GERMAN AIRSHIP CAPTURED

## Machinery Of Latest Zeppelin Goes Wrong And She Lands In French Parade Ground

A despatch from Luneville, France, says: One of the great German Zeppelin air cruisers landed on French territory on Thursday, coming down on the military parade ground here at mid-day, while a brigade of French riflemen was drilling. It was seized by the French authorities. Six German officers alighted from the gondola, and explained to Brigadier-General Anti de Leon Lescot, who galloped up, that the motor of the airship had developed a defect. The ranking German officer said they had departed from Friederichshafen, on Lake Constance, at 6.40 o'clock Thursday morning, and had lost their way in the clouds. The news of the descent of the German military dirigible was telegraphed to the Minister of War at Paris, and Eugene Etienne, the Minister of War ordered it to be seized.

# THE NEWS IN A PARAGRAPH

HAPPENINGS FROM ALL OVER THE GLOBE IN A NUTSHELL.

**Canada, the Empire and the World in General Before Your Eyes.**

**Canada.**

Hamilton's new Waldorf Hotel will be twelve storeys high.

H. R. Parsons has been appointed city engineer of Peterboro.

John Pitcher, who lost both legs in a car accident at Brantford, is dead.

A crude copper hook, possibly of pre-historic origin, was unearthed at Fort William.

Hon. Colin Campbell will likely retire from the Manitoba Cabinet because of ill-health.

Farmers in Sydney township, around Kingston, report that railway surveyors are busy and think the I.C.R. is behind it.

Montreal Chamber of Commerce will ask the Government to compel banks to establish a fund to guarantee deposits.

Ottawa hears that F. W. Gutelius may be made general maneger of the I.C.R., replacing the present Board of Management.

Miss Lena Roy, a French-Canadian girl, aged seventeen, was married to Hon. Huno Von Holstein Rathbone, a Danish nobleman, at Prince Albert, Sask.

Thomas Riley was found guilty of manslaughter in trial at Hamilton for killing of his wife a couple of months ago, and was sentenced to seven years in the penitentiary.

**Great Britain.**

Lady Pitman, second wife of the inventor of shorthand, is dead at Bath.

Suffragettes are blamed for a small fire in the Free Church at Hampstead. Incendiarism had been threatened.

The Rothschilds have subscribed $15,000 of the more than $100,000 which the National League has raised to oppose woman's suffrage in Britain.

**United States.**

President Wilson is confronted with a serious tariff problem.

Connecticut woman suffragists have lost their fight in the legislature.

Glenn Curtiss, the American aviator, considers an Atlantic flight possible.

Eighty bodies have so far been recovered at Columbus and 129 at Dayton.

Dr. Friedmann has suspended treatment of patients in New York because his bacilli incubator has broken down.

The provisions of the will of J. P. Morgan will not be divulged until it is filed for probate. This may not be for several months.

Removal of all tariff from raw wool has been agreed upon between President Wilson and members of the house ways and means committee.

**General.**

Hereafter Germany will veil with secrecy her experiments with aerial craft.

Sergt. Phansoux, a French military aviator, was killed at Amiens when concluding a flight from Rheims.

Buenos Ayres, capital of the Argentine Republic, has a population of 1,434,830, having doubled in ten years.

## GOVERNMENT TELEPHONES.

### Those in Manitoba Are Showing a Good Profit.

A despatch from Winnipeg says: The earnings of Government telephones for the month of February aggregate $132,623.83, making the earnings since November 20, 1912, $405,094.66. The net balance of revenue over expenses is $36,791.55 for the month, and $11,767.31 since November 30, 1912.


**SHILOH** CURES COUGHS & COLDS


# TORONTO CORRESPONDENCE

INTERESTING BITS OF GOSSIP FROM THE QUEEN CITY.

A Clergyman's Disguise—Theatre Censor—Generous Churchman—Big Buildings Are Going Up.

When Rev. John Coburn donned whiskers and heavy dark blue spectacles and bought a seat for the "gods" at the Star theatre the other afternoon he made a hit with the young "sporty" who frequent the burlesque houses. Even if he had come to spy on the performance, they admired his originality and the manner in which he carried out his plan.

The show was entitled "Dante's Daughters," though in reality it was a made-over performance of the "Darling's of Paris," which got so much notoriety through the exposures of Rev. R. B. St. Clair. Mr. Coburn was aware of this fact and decided to see the first performance. So he donned his disguise and headed for the gods. His blue glasses were so opaque he could hardly see, and he had difficulty getting up the stairs. The theatre attendants put him in the back row and wondered why the box office had sold a ticket to a blind man, as he seemed to be. Then they got suspicious. They knew what "Dante's Daughters" really was and were on the look-out for clergymen spies like Mr. St. Clair, who visited the production last year. They examined their blind man closely, discovered his disguise and tried to eject him. But he stood his ground, and they had to leave him for the whole performance. As stated, the crowd admired his ingeniousness and pluck.

It is possible the end of the Star theatre is in sight, though it is too soon yet to prophecy. An amalgamation of what they call the "wheels," that is the management of the circuits, sending out burlesque performances, has resulted in the Star theatre, Toronto, being "frozen out," and after the present season it will no longer be able to get attractions of any kind from its present source. The proprietor is trying to organize a wheel of his own to include other cities and Toronto, and he may be successful.

While there are two burlesque theatres in Toronto, some comment has been caused by the fact that the campaign for cleaning up the theatres, which found its chief inspiration in Rev. R. B. St. Clair's revelations and charges, has been almost entirely directed against the Star.

**A Newspaper Censor.**

Since the appointment of Wm. Banks, Sen., to the position of censor, there have, however, been few complaints. Mr. Banks is a newspaper man of many years' standing, a prominent member of the Globe staff and foremost in various fraternal and social organizations. He is a canny Scot of quick perception and shrewd judgment, with a will to back up his opinions. So when he says something has to be cut out, it is cut out. And that's the end of it.

In his work he is assisted by two other newspaper men, who devote Monday afternoons and several evenings a week to visiting the various theatres and seeing that everything is on the level.

Much of the censor's work does not appear on the surface. For example, it is said that he virtually prohibited the appearance here this season of Gertrude Hoffman, a famous dancer, who reduces wearing apparel to a minimum. The story is that he put his foot down and said if she put on her act here he would put her in jail. Anyway she hasn't come yet.

**Mr. O'Keefe's Illness.**

Mr. Eugene O'Keefe, who, at the time of writing, is stricken with a serious illness, is one of the prominent citizens of Toronto, and possibly the foremost Roman Catholic layman in the Province. St. Augustine Seminary, which is now rearing its walls on its splendid site on Scarboro Bluffs, about ten miles east from the corner of King and Yonge streets, will stand as a monument to his public spirit, and affection for his church. His gift to the project in 1910 of $150,000 made the enterprise possible, and he has subsequently made substantial additions. This is by no means the total of his generosity to Mother Church, as he has for years been a generous contributor in all departments. On one occasion he presented a church, namely St. Monica's, valued at some $35,000, to the Roman Catholic Episcopal Corporation.

**Chamberlain to the Pope.**

In recognition of his services and character he was in 1909 appointed Chamberlain to his Holiness the Pope.

Mr. O'Keefe is now a very old man, being 86 years of age, but until his recent illness he retained unusual activity. In financial circles he is prominent, being President of the Home Bank, but it is the business of brewing that has furnished him with his life work and has been the source of his wealth. Originally a bank clerk, he organized in 1861 the Victoria Brewing Co., afterwards merged in the present company. Though born in Cork County, Ireland, he has lived in Toronto since he was seven years old.

**Biggest Cross in the World.**

St. Augustine Seminary is to furnish a training institution for the Catholic Church. It is to be surmounted by a huge cross, 16 feet high, with a cross piece of 9 feet. This cross will be 500 feet above the level of Lake Ontario, as compared to the 328 feet elevation of the weather vane on St. James' Cathedral staple. The cross is to be illuminated with eighty strong electric lights and will, no doubt, be impressive. It is said that it will be the largest illuminated cross in the world.

In connection with the lighting of this cross there may be an interesting controversy. It is said that the present plans of the Church are to light it only on certain occasions, governed by the Church celebrations. But there will, no doubt, be a demand on the part of sailors on Lake Ontario to have it lighted continuously, as it will be the most powerful beacon on the lake. If this is to be done, the Church will ask the Government to pay for the maintenance. And one can see the possibility of religious controversy which will arise if the Government pays for the lighting of a cross for the Roman Catholic Church. It is so easy for this country to drop into religious controversies.

The Seminary is to be open in August next, with Rev. Dr. Kidd, who was secretary to the late Archbishop Merrick, in charge as President. Dr. Kidd is an Ontario product, a native of Adjala township.

**Toronto Still Booming Along.**

Toronto's growth shows no sign of slackening off. Building permits for the month of March totalled practically $2,000,000, as compared to $1,500,000 in March, 1912. The number was 732, as against 514. April will be another record month. They will include the new Royal Bank building at the north-east corner of King and Yonge streets, which is to be 20 stories high, and will cost in round figures a cool million dollars. There will also be a new $300,000 theatre, the new Dominion Bank building and other important structures.

**Hon. W. T. White.**

Toronto people, regardless of party politics, are following the Finance Minister's career with the keenest interest. Hon. W. T. White is a real native son, and he has been smashing whiskered axioms, so why shouldn't they be taking an interest in him? He has proved for one thing that to be a Ministerial success does not imply a previous training as a professional politician. And that is a good thing for the country to know. As Finance Minister he has not been revolutionary. And Toronto thinks that outside Mr. Borden he is the strongest man in the Cabinet.

**Signs of the Strain.**

His friends note with some anxiety that his hair is turning grey and that the furrows on his brow are deepening. Canada loads up her Cabinet Ministers with a tremendous amount of detail and at the same time demands scrupulous exactitude in the despatch of each trivial item of business. And the position of Minister of Finance is probably the most outstanding illustration of these things in the country.


**WHY J-R BLUE IS THE BEST FOR YOU. BECAUSE**

It keeps your "White Clothes" looking just like New.

It does not Spot or Streak the clothes as there is no settling.

It is the "Handiest Kind" to use.

It is Guaranteed to give Perfect Satisfaction or money Cheerfully Refunded.

**LISTEN!** "J-R Blue is much better than any other." Miss Thomson, Belmont, Man.

"J-R Blue is an Excellent Blue, Superior to other Blues." Mrs. Frank J. Moore, Conn, Ont.

"J-R Blue is the best Blue I ever used." Mrs. W. Switzer, Brandon, Man.

**TRY IT,** and Prove it for Yourself. A 10 cent package lasts about 6 months, as it blues 25 Good Size Washings

Manufactured by The Johnson-Richardson Co. Limited, Montreal, Can.



**ROYAL YEAST**

LOOK FOR THE BLUE PACKAGE
BE CAREFUL TO SEE THAT LABEL ON PACKAGE IS BLUE.
NO OTHER COLOR EVER USED ON ROYAL YEAST
REMEMBER THE COLOR BLUE
E.W. GILLETT CO. LTD.
TORONTO — ONT.

# MOWED DOWN TO A MAN

## Montenegrin Bomb Throwers Sacrificed Their Lives To Make Way For Infantry

A despatch from Cettinje says: Great Tarabosch fort, which for months has held the allies off Scutari, is now practically in the hands of the Montenegrins, thanks to the sacrifice of 200 bomb-throwers, every one of whom lost his life in a last desperate effort to clear the way to the town, for the possession of which Montenegro is ready to give up everything. These bomb-throwers were all picked men, chosen from several battalions. Clambering up the mountain-side under a murderous fire from the Turkish guns, they cut the wire entanglements, and getting to close quarters, threw bombs among the Turks, thus opening the way for the storming party. Not one of the bomb-throwers returned, but they had accomplished their object, and the Montenegrin infantry, following close upon them, charged the trenches. The Turks held their ground and a desperate hand-to-hand fight ensued, lasting an hour, and ending in victory for the Montenegrins, who lost 300 killed. Tier after tier of entrenchments had to be taken, but the troops of the Southern Division, under General Martinobitch, to whom the task had been assigned, overcame all obstacles. The tactics followed, particularly in regard to the use of bomb-throwers, were similar to those adopted in the capture of Adrianople. But in the advance of Adrianople the soldiers who cut and divided the wire entanglements surrounding the forts were clad in cuirasses and provided with shields. At Tarabosch the rough mountainside made it necessary for the Montenegrins to dispense with all impedimenta.

## MR. GODFREY ISAACS.

Mr. Godfrey Isaacs is the brother of that brilliant lawyer, Sir Rufus Isaacs, the British Attorney-General. He has also proved to be a very capable business man, as he has placed the British Marconi company in a very different position financially from what he found it. He was the subject of a good deal of outspoken criticism from Mr. Maxse, whose strong line of action was the subject of so much comment

Mr. Godfrey Isaacs.

at the sitting of the commission which investiated the graft charges in connection with the Marconi contract with the British Government. Mr. Isaacs is contesting the Mid-Essex division in the Liberal interest. The Marconi works at Chelmsford are in the centre of the division which he hopes to represent. He is the son of the late Mr. Joseph Isaacs, a well-known London merchant.


## Offensive Breath Caused Usually By Catarrh

A Simple Remedy Discovered That Cures Without Drugs.

The American people suffer more from Catarrh than from any other disease. It undermines more constitutions and creates more sickness than all other diseases combined. It is, therefore, very dangerous.

You can't successfully treat Catarrh by internal dosing—you must in some way send a purifying, healing agent through the breathing organs, so that the germs can be reached. This you do every time you inhale Catarrhozone. It's rich essences and healing balsams are breathed all through the nose, throat and lungs, and effectively destroy every trace of Catarrh. This is a proven fact.

I endorse Catarrhozone because I know of six bad cases of Catarrh, including my own, that it has cured. It is a sensible remedy because it is capable of going where the disease is. I believe it cures quicker than other remedy because it gets sooner to the source of the disease than anything else I know of. I had headaches, bad breath, and much stomach trouble associated with my Catarrh, but they have disappeared since using Catarrhozone, which keeps me free from colds, headaches, catarrh and all winter ills." OTTO E. KRAMER, Belleville, Ont.

Catarrhozone is needed in every home. Large size lasts 2 months, price $1.00; small size, 50c.; trial size, 25c. At all storekeepers and druggists or The Catarrhozone Co., Buffalo, N. Y., and Kingston, Canada.


Montenegro has defied the great powers of Europe.


**Trust Savings Accounts**

BY leaving your surplus earnings with the Savings Department of this Company, you obtain interest at the rate of FOUR PER CENT. per annum, compounded four times a year—and the whole or any part of it may be withdrawn by cheque. Interest being paid from date of receipt to date withdrawn. Accounts may be opened by mail.

WRITE FOR BOOKLET.

**The UNION TRUST Company, Limited**
Temple Building, Toronto



**Seed Corn** DO you want to be sure of your CORN CROP this season? WE can help you. Write for our Catalogue and see.
GEO. KEITH & SONS, TORONTO
Seed Merchants Since 1866

## NOTES AND COMMENTS

The London Westminster Gazette, the able organ of the liberal-radical party of Great Britain, declares that the additional millions that are to be raised by Germany and France represent "sheer waste." England will not follow them; there will be no conscription under Asquith and Lloyd-George, even though Shaw, the socialist, has indorsed conscription.

Germany is arming against Panslavism and against France. France is arming against Germany. Austria, largely Slav, is arming against Russia and the Balkans. Industry and commence are to be bled in time of peace by forced contributions frankly called war taxes. Capital which already pays high progressive taxes is to be taxed afresh. The tax ultimately comes out of productive enterprise and labor. The fools and parrots chatter about preparing for war at any cost and thus preserving peace. But peace can be preserved as well or better by looking facts in the face, by realizing that the insane armament competition effects no change in the relative positions of the furious rivals, and by agreeing to reduce military budgets and keep them reduced.

Will not some level-headed ruler suggest another conference for the discussion of armament limitation? The Czar, in 1898, was in advance of public sentiment. Perhaps since then experience has taught the world that, after all, the best way to peace lies in the cultivation of and preparation for peace.

The Germans are the greatest producers of potatoes in the world. They have increased the production enormously, until the average annual output is one and one-half billion bushels. The average yield of France amounts to 400,000,000 bushels. The Germans are good consumers of potatoes as well as good producers. An inquiry instituted recently showed that potatoes were the chief diet of the poorer classes of the population. The family budgets of thirty families were published and this is what was revealed: "It was found that the average daily consumption of potatoes of the thirty families was nearly three and one-third pounds for each person, whereas the consumption of meat was less than three ounces; of butter, one and fifteen-hundredths ounces, and slightly more than one pint of milk, of which nearly half was skimmed milk or buttermilk."

Bread, it appears, came second at fourteen and two-thirds ounces, but potatoes are the staff of life and they are the food gift of the new world. They were not introduced into Germany until 1710, though they were brought to England from Virginia as early as 1586. But it is evident that there would be a famine without them now; that the plant which had its origin in Spanish America is necessary to the life of the German nation.

### SERVIA AS A NATION.

#### It Originated in the First Half of the Seventh Century.

The birth of Servia as a nation, settled in or near its present home, may be dated in the first half of the seventh century. About 600 A.D., when the Avaric empire of desolation was established on the Danube, two tribes, the Coats and the Serbs, retiring before the ravages of the Tartar horsemen, settled in the countries now known as Croatia, Bosnia, and Servia.

They were Slavs, but the Croats perhaps had, like the Slavs of Moesia in after years, adopted the name of a Tartar tribe. Both, fleeing from the Avars, were naturally hostile to them, and it is possible that they settled in the empire with the consent or even at the invitation of the Emperor Heraclius I. At any rate, they appear to have been considered as vassals of the empire. Their first settlements lay rather westward of the country now called Servia, the Drave, the present western boundary, being the dividing line between Bulgar and Serb in the eighth century. Here the Serbs dwelt more or less uneventfully for three centuries. They generally formed a loose confederacy under chiefs called zupans. They were commonly, in a loose fashion, loyal to the eastern empire mainly through fear of their dangerous neighbors, the Bulgars. About 840 they united under a chief named Vlastimir to repel the latter.

## HOME

### Recipes for the Sick.

**Sippets with Milk.**—One slice dry toast, one tablespoonful butter, three-fourths cup scalded milk, one-eighth teaspoonful salt. Cut toast in small pieces of uniform size. Put remaining ingredients in small heated bowl, add toast and serve at once.

**Oatmeal Jelly.**—One-third cup rolled oats, few grains salt, one and a half cups boiling water. Add oats mixed with salt to boiling water gradually. Boil two minutes, then steam in double boiler 45 minutes to one hour. Force through a fine strainer, mold, chill and serve with sugar and cream.

**Oatmeal Gruel.**—Three tablespoonfuls rolled oats, one-fourth teaspoonful salt, two cups water. Add rolled oats to boiling salted water, cook until thickened over direct heat, then place over boiling water and cook 1¼ hours; strain and season to taste.

**Cornmeal Gruel.**—Two tablespoonfuls cornmeal, one-fourth teaspoonful salt, two cups boiling water, three tablespoonfuls cold water. Add meal and salt to cold water; stir to a paste. Add to boiling water; stir constantly until it thickens and let boil one hour. Add milk or cream according to the needs of the patient.

**Rice Gruel.**—One tablespoonful rice, one cup milk. Wash rice, add to milk and cook for 1½ hours in a double boiler, covered; strain, season and serve hot or cold.

**Cracker Gruel.**—One tablespoonful cracker crumbs, a few grains salt, three-fourths milk. Scald the milk, add the cracker crumbs and cook over boiling water for about ten minutes, season to taste.

**Baked Apple Sauce.**—Two apples (cored, pared and cut in eighths), one tablespoonful water, two tablespoonfuls brown sugar, one teaspoonful lemon juice. Put alternate layers of apples, sugar, and seasoning in a small baking dish, cover and bake in a slow oven for one hour. A little grated nutmeg may be added, if desired. Serve hot or cold.

**Apple Snow.**—Wipe, pare, core and quarter one sour apple. Put in small strainer, place over boiling water, cover and let steam until apple is soft, then rub through a sieve. There should be one quarter cup of apple sauce.. Beat white of one egg until stiff. Sweeten apple pulp to taste and add gradually to beaten white of egg. Pile lightly on glass serving dish, chill and serve with steamed custard or cream.

**Baked Banana.**—Wipe banana and loosen one section of skin, then replace, put in shallow pan, when banana should be soft. Remove from skin, sprinkle with powdered sugar and serve at once.

**French Dressing.**—Three tablespoonfuls olive oil, one-fourth tablespoonful salt, one tablespoonful lemon juice or vinegar, pepper. Mix ingredients and stir until well blended. French dressing should be added to salad greens just before serving. If allowed to stand in dressing they will quickly wilt.

**Boiled Salad Dressing.**—Yolk of one egg, one tablespoonful butter melted, one-half cup cream, few grains cayenne, three-fourths teaspoonful salt, three-fourths teaspoonful mustard, one tablespoonful vinegar. Mix ingredients in order given, add vinegar very slowly. Cook over boiling water, stir constantly until mixture thickens, strain and cool.

### Hints for the Home.

Cook carrots and beets whole, then skin and slice.

Sweet potatoes should always be boiled with their skins on and pared after.

A good dish drier can be made of a big roasting pan with a cake rack set into it.

Golden yellow Chinese silk curtains are relightful in a room with a cool north light.

Mission furniture of the good, not heavy, type is excellent for a simple dining room.

An excellent gift for a friend living in the country is a small table—for tea or sewing or writing.

One of the best darning baskets imaginable is made of strong reed and raffia worked in a simple stitch.

An aluminum strainer that stands on its own feet in the sink is a handy thing to have for washing lettuce, etc.

In making gingerbread, the butter, sugar, milk and molasses should be melted together, then added to the dry ingredients.

A wide-mouthed thermos bottle is excellent for cooking cereals. Boil the cereal a few minutes the night before it is to be used, then put it in the bottle and cork tightly. It will be ready for breakfast.

The lids of saucepans often need to be raised while cooking—and a clothes peg with a tack in its top will answer the purpose. Fix the peg on the edge of the saucepan as if it were a line, and rest the lid on the tack.

A little vinegar kept boiling on the stove while onions or cabbage are cooking will prevent the disagreeable odor from going through the house.

Old, soft, woollen articles—blankets, dressing gowns, worn shawls—should be beautifully cleaned and mended, then put away for use in an emergency. They are much more comfortable than new ones when sickness comes.

Never hurry the baking of a cake—the oven should be steady, but slow. If the door must be opened, close it very gently or the cake will fall.

It saves time to cut the dough for baking powder biscuit with a sharp knife. The biscuits will be in pretty squares and there is no waste.

Good light is necessary for the person pressing men's clothes. Also the irons should be very hot, and a piece of cotton cloth should be handy.

To save time in cleaning windows, let a kettle of water boil in a room till the windows are covered with steam. Then wipe with a dry cloth.

After making a hairbow work a small thread eye on the inside of each loop. Slip a hairpin through each eye and fasten to the braid of hair with its help.

A good pearl button sewed to the back of a boy's collar band will do the same work as the regular collar button, and he will always know where to find it.

Test potatoes by cutting in two and rubbing the cut surfaces together. Then press the two parts together. If they stick, the potatoes are good.

A table made on a gocart frame is a handy thing for an invalid. Attach it to the bed with a ribbon, and the invalid can push it away when through with it.

A clothes basket with two parts is convenient for keeping white and colored clothes separately. Or the division may be made small and used for clothes pins.

### A COMPLETE CHANGE.

#### How One Woman Enjoyed a Well-Earned Rest.

Mrs. Emberson did all the cooking, washing, mending and other housework for her family of five. Among her other duties was the making and baking of five loaves of bread three times a week, for Mr. Emberson and the three growing children had hearty appetites.

At last Mrs. Emberson decided she must have a vacation.

"I feel," she told her husband, "that if I had to stand up to that bread-board and make one more batch of bread I should drop dead. I've got to have a change."

Mr. Emberson was more than willing. He had often urged her to take a rest. It was decided that she should pack up that very day and go to visit her younger sister in the West.

"Now, Laura," said Mrs. Emberson, as soon as she had got into a loose house dress and dropped into an easy chair, "I've come to rest and visit. I don't want you ever to ask me what I want to eat, or expect me to turn my hand to help with a thing. I'm sick and tired of housework, and I don't want even to hear it mentioned."

"All right," said Laura, laughing, "you can depend on me. I've always wanted you to rest and let somebody else take the work and worry for a little while."

At dinner the second day Mrs. Emberson said to her brother-in-law, "John, do you like baker's bread?"

"No," confessed John, "we don't any of us like it, but Laura has so much to do that I insist on buying the bread."

"You bring home some yeast this evening," said Mrs. Emberson, "and I'll make you some home-made bread."

Two weeks later, when Mrs. Emberson returned home, her husband was delighted to see how fresh and rested she looked. Nevertheless, he tried to speak severely:

"Now, see here, Martha, I thought you went for a rest and change. Laura wrote that you had been baking bread for them ever since you got there. I'd like to know what change there was in that?"

"Oh," and Mrs. Emberson laughed heartily, "it was a change of bread-boards!"

## THE SUNDAY SCHOOL STUDY

### INTERNATIONAL LESSON, APRIL 13.

**Lesson II.—Jacob at Bethel, Gen. 28. 10-22. Golden text, Gen. 28. 15.**

Rebekah, the wife of Isaac, after counseling her son Jacob to flee from the wrath of Esau to Laban, his uncle, in distant Haran, proceeds to enlist the co-operation of Isaac in furthering her plans and enabling Jacob to make the journey in the guise of a suitor, rather than as an acknowledged fugitive from the just anger of a deeply wronged brother. To accomplish her purpose Rebekah resorts to deception and by its practice succeeds in withholding from her aged husband the real reason for desiring that Jacob shall proceed without delay upon the long journey. Apparently also she succeeds in keeping Esau from suspecting her purpose.

Verses 5-9 inclusive record the effect on Esau of Isaac's sending Jacob into Padanaram to secure a wife; for "Esau saw that the daughters of Canaan pleased not Isaac, his father; and Esau went unto Ishmael and took besides the wives that he had, Mahalath, the daughter of Ishmael, Abraham's son, the sister of Nebaioth, to be his wife."

Verse 10. Beer-sheba—The name means literally "well of the oath." It was here that Abraham had entered into covenant with Abimelech, king of Gerar (Gen. 21. 31). "Wherefore he called that place Beer-sheba; because there they sware both of them." A different derivation, however, is suggested in Gen. 26. 33: "We have found water. And he called it Shibah: therefore the name of the city is Beer-sheba unto this day."

11. One of the stones of the place—In the vicinity of Beitin, the site of ancient Bethel, the ground is covered by large sheets of bare stone, with here and there a rock in upright position, while a little to the southeast a hill rises to its top in terraces of stone.

12. Behold, a ladder—The physical features of the place, especially the terraces of stone referred to in the preceding note, seemed in the dream to constitute a huge staircase or ladder set up on the earth, and the top of it reached to heaven.

13. Above it—Or, beside him, as the marginal reading of the Revised Version indicates.

14. As the dust of the earth—Compare the similar promises in which the countless stars of heaven (Gen. 15. 5; 22. 17; 26. 4) and the sand (Gen. 22. 17; 32. 12) serve as figures to describe the great number of descendants who are promised.

Thou shalt spread abroad—Heb., break forth.

To the west, and to the east, and to the north, and to the south—In the days of its greatest prosperity the united kingdom actually did extend as far in every direction as these words of prophecy could possibly be interpreted to indicate.

15. Bring thee again into this land—The word "again" in old English is constantly used where we should say "back."

16. I knew it not—Apparently Jacob had been accustomed to think of Jehovah's presence as associated especially with certain sacred places at which his forefathers had dwelt and worshipped. He seems to be surprised to find Jehovah's presence in this strange and lonely place.

17. Dreadful—Literally, "to be feared."

The house of God—The place of Jehovah's own abode, and consequently the gate of heaven.

18. For a pillar—Literally, "a standing stone," that is, a sacred monolith such as in early Old Testament times constituted the distinguishing mark of a sacred place, often standing beside an altar. In Exod. 23. 24, and in 2 Kings 10. 26, the "pillars" of the Canaanites are ordered to be destroyed, and in Deut. 16. 22 it is forbidden to erect pillars by the altar of Jehovah.

Poured oil upon the top of it—Thereby consecrating it and setting it apart sacredly as marking a place of worship.

19. Beth-el—Meaning, literally, "the house of God." The modern Beitin is a small village with ruins of early Christian and crusaders' buildings, about twelve miles north of Jerusalem and a little east of the main highway leading from Jerusalem northward to Shechem.

The city was Luz at the first—Apparently the sacred place "Bethel" was outside the ancient city; but later the fame of the sanctuary led to the city being known by the same name. Finally Bethel completely superseded Luz.

20. Vowed a vow—As was common among ancient Oriental peoples, this vow consisted of a solemn promise to render to God some service in the event of a particular boon asked for being granted.

21, 22. And Jehovah will be my God, then this stone—Or, "then shall Jehovah be my God and this stone," etc.

Shall be God's house—Not in an idolatrous sense, but meaning simply that in the place of the stone there shall be erected at some future time a permanent sanctuary for the worship of Jehovah.

I will surely give the tenth unto the—the distinct command to set aside a tenth as Jehovah's portion is given in Lev. 27. 30-32. In Gen. 14. 20, however, Abraham is referred to as paying tithes (that is tenths) unto Melchizedek, king of Salem.

**THE EASIEST WAY.**

American Passenger (waxing loquacious on the wonders of the United States)—"Then there's Pittsburg; you could hardly throw a stone in Pittsburg without hitting a millionaire."

English Lady—"Yes, how do they make their money?"

American Passenger—"Steel, of course."

English Lady—"How amazing, and do you mean to say they all steal it!"

### Two Recipes for Sponge Cake.

Two cupfuls sugar, six eggs, leaving out the whites of three; one cupful boiling hot water, two and a half cupfuls flour, one tablespoonful baking powder in the flour. Beat the yolks a little, add the sugar and beat fifteen minutes; add the three beaten whites and the cupful of boiling water just before the flour, flavor with a teaspoonful of lemon extract and bake in three layers. Put icing between them, made by adding to the three whites, beaten to a stiff froth, six dessert spoonfuls of pulverized sugar to each egg. Flavor with lemon to taste.

**Best Sponge Cake.**—Four eggs, two cupfuls sugar, two cupfuls flour, three level teaspoonfuls baking powder, one level teaspoonful cornstarch. Add sugar to the eggs and beat thoroughly, then the flour with the baking powder and cornstarch, sifted together, and last three-quarters of a cupful of boiling water and one teaspoonful of lemon juice. Bake in a quick oven and it is delicious.

### Still Hope.

Mr. Young—My little girl is nearly 2 years old and hasn't learned to talk yet.

Mr. Peck—Don't let that worry you. My wife says she didn't learn to talk until she was nearly 3, and now—

But Mr. Peck's voice at this point was checked with sobs.

### THE ECHO TEST.

#### Safety Device for Preventing Collision at Sea.

Sir Hiram Maxim, inventor of those terrible agents of destruction, cordite, smokeless powder and the Maxim gun, has just invented a safety device for preventing collisions at sea. The tragic fate of the Titanic moved him to try, and he had reflected only four hours on the problem when it occurred to him that ships could be provided with what might be called a sixth sense, by which they could detect large objects near at hand without the aid of a search-light. This sixth sense, which may be called an "echo" sense, he knew to be possessed by bats.

Bats, nocturnal though they are, have not especially powerful eyes for seeing in the dark. Moreover, in total darkness no creature can see, but a bat in the thick blackness of a cave at midnight can fly about with perfect security; so can a bat that is blind. The sensitive nerves of the face and wings are so arranged as to produce the echo sense, which warns them always of any solid mass near by.

"In many cases, the organ that gives the bat the sixth sense is spread all over its face. In the vampire bat, the organ is on the tip of its nose; it stands up in the air and is called the 'shield'; but in most of the small bats which catch insects on the wing, we find two little leaves, not unlike the wings of the insect that it pursues, standing up just in front of the ears."

These sensitive spots, together with the fine nervous network of the entire head and wings, are all closely connected with each other and with the brain. As the bat flies about, the beat of its wings sends out a succession of air-waves or pulsations. These are not rapid enough to constitute sound, but striking against surrounding objects, they are reflected back just as sound or light would be; and these reflected vibrations, received by the sensitive organs so exquisitely arranged, enable the bat to judge the distance of any object by the lapse of time between the departure and return of the air-waves.

The ingenious apparatus which Sir Hiram Maxim, acting on this hint, has invented to warn ships at sea of approaching icebergs, vessels, rocks or fog-veiled shores could be described fully only at considerable length; the unscientific reader will probably understand it quite as well if he is simply told that it is an echo test.

We have all heard of the fabled mouse that saved the lion. In plain truth, his little winged cousin, the flittermouse, may do far more. Some day—who knows?—a greater Titan of the sea than the lost Titanic may owe her safety to a bat.

We always feel sorry for the man who has really done his best.

It is never economy to buy cheap eggs.

## SONG OF HOPE HUSHED

### When Men Feel Themselves a Part of That Which Is Nothing More Than Mechanism

The song of trust and aspiration has been hushed in many hearts these days by the changing conditions of religious belief. When some man believed in an infallible church or in an infallible book or in some system of doctrine implicitly accepted, faith was easy and he found himself singing. But the study of history and of science, of literature and of philosophy, has changed all this for the man of intelligence. He can no longer take his faith upon the authority of another. He feels impelled to work out his own theological salvation with fear and trembling. And because the task is hard he often feels that he cannot sing the Lord's song in this strange land.

Not only changes in theological belief but a changed attitude in regard to man's moral freedom has a tendency to silence the song. "Heredity and environment have us bound hand and foot," men are saying. Man does not as he chooses, but as he must. Whatever it had to be and whatever will be, will be, whether we like it or not. This gloomy, pessimistic determinism is not confined to the dark closets of a few philosophers; it is boldly preached from the housetops and

#### On the Street Corners.

And the song of aspiration has been silenced in other hearts by the changing and advancing ideals in the world of industry. It is being insisted upon, man fashion, that fortunes shall be won as well as spent or given away by methods which harmonize with the higher ideals of life. It was a clever paraphrase which said: "A new commandment give I unto you that ye remember the week day to keep it holy." It seems impossible to many people to reconcile Christian ethics with the present economic conditions under which we are compelled to live. And because they are unwilling to sing on Sunday what they do not see their way clear to practice on Monday, they declare their inability to sing the Lord's song in such a strange land.

What shall we say in the face of it all? The task of keeping the faith and of singing the song of trust has become undoubtedly a different and a harder task. The changed religious beliefs of the people, the new psychology making this human nature of ours seem a more complex affair, the emergence of more exacting ideals in the world of industry will of necessity

#### Modify the Song.

But all this need not, it must not, drown it. The finer discrimination in matters of belief, the deeper sense of all that is involved in this mysterious thing we call personality, and the moral heroism demanded in undertaking to make the six days of labor as holy as the seventh day of rest and worship, all this will only serve to bring out new notes and finer accents in the song of the higher life.

The difficulty and vastness of the undertaking will serve to make the "attack" of the singers more sharply defined and will add richness and impressiveness to the final volume of praise rising from the lips of men devoted to this bolder enterprise. The song of aspiration will be sung in this changed land and the music of it will help to make it the Lord's land. It will be sung from throats attuned to these richer harmonies and from hearts inspired by the wider vision of possible achievement.

Thus through the joy and fellowship of this broader service men will enter more deeply into that form of satisfaction worthy to be called "the joy of their Lord."—Rev. Charles R. Brown.

BIG SPRING

# Sale of Footwear

60 pair Men's Working Boots at $1.50 per pair.

60 pair Men's Boots of all kinds of leather in different styles, worth regularly from $2.50 to $4.00, your choice for the next 30 days $2.00 per pair.

10 pair Women's Queen quality Boots to clear $2.00 per pair.

In fact we have the largest assortment of Boots and Shoes in both Women's and Men's at the popular price of $2.00 per pair ever shown in Madoc.

Come and see for yourself.

THE BUSY CORNER **A. KINCAID**


## G. T. R. Trains

Daily except Sunday

| Leave | A.M. | P.M. |
|---|---|---|
| Madoc | 7 15 | 3 20 |
| Moira Lake | 7 25 | 3 40 |
| Croe ston | 7 38 | 3 53 |
| Ivanhoe | 7 45 | 4 00 |
| West Huntingdon | 8 00 | 4 15 |
| Madoc Junction ....Arrive | 8 10 | 4 25 |
| Belleville ....Arrive | 9 15 | 5 00 |

| Leave | P.M. | P.M. |
|---|---|---|
| Belleville | 12 10 | 6 30 |
| Madoc Junction | 12 54 | 7 01 |
| West Huntingdon | 1 00 | 7 08 |
| Ivanhoe | 1 16 | 7 24 |
| Crookston | 1 25 | 7 30 |
| Moira Lake | 1 39 | 7 41 |
| Madoc ....Arrive | 1 50 | 7 50 |

MADOC, APRIL 10, 1913

## Wider Markets Are Coming

The first step toward freer trade between the United States and Canada has been taken by the introduction by the Democrats of a tariff bill putting food, clothing and other articles on the free list. On the principle that the luxuries, and not the necessaries, of life should bear the brunt of taxation, the new bill proposes to cut the protection on farmers' products in half, and to place meat, milk and cream, potatoes, swine, wool and corn on the free list. Sugar duty is cut in half, and will be removed entirely in 1916. The tariff on horses, cattle, sheep, live poultry, grain, butter, cheese, eggs, vegetables and apples will be greatly reduced. Diamonds, furs and other luxuries at present on the free list will be taxed. The total remissions in customs duties will aggregate eighty million dollars, but the loss will be made up by a graduated income tax. This one-sided arrangement will not destroy the demand in Canada for wider markets. All Canada obtains under the Democratic tariff revision bill is greater freedom to sell in the United States. The power to buy in the United States will still be restricted by tariffs on the Canadian side. There is no relief for the purchaser of agricultural implements. —Weekly Globe.

## Raised 686 Pounds from a Single Potato

A lad in the outskirts of Albany, N. Y., has made a record. The State Fair Board offered a prize for the largest yield from one seed potato. Each contestant was furnished one potato of a special and unusual variety in his part of the State.

Eugene Durand raised and exhibited 686 pounds of potatoes, 12 bushels of contest quality and size, and left at home, unweighed, about two bushels of non-exhibitable size. So far as known, this is fully twice the yield ever before known from one potato.

The potato had 14 eyes. Each of these was planted in a hotbed. When the sprout was about three inches high, he cut it off and placed it in sand, where it took root. Durand then set it out in soil adapted to potatoes. The sprouts kept on growing, and he kept on rooting them and then transplanting them, and great was the harvest thereof.—Farm and Fireside.

## I. O. F. Rates

The bill giving to the Supreme Court of the Independant Order of Foresters the right to increase the insurance rates of certain classes of the membership, so as to put their funds upon an actuarial basis, did not meet with smooth sailing in the House last week, owing to a point raised by Mr. Hugh Guthrie, and admitted by the Finance Minister to warrant holding the bill over for a few days.

Mr. Guthrie explained that members' contracts had provided so that on reaching seventy years of age they could either take a paid-up policy, or draw out ten per cent of their money each year. So far as he could see, the bill might permit the Supreme Court to impose new charges upon those who had thus taken paid-up policies, or were drawing their cash in installments. He thought this should not be permitted, as such policies and payments had become a liability upon the Order.

The combined ages of eleven residents of Ivanhoe is nearly one thousand years. They are George Rollins, aged 92 years; James Rollins, aged 91; Mr. and Mrs. John Mills, aged 82; John Douglas, aged 90; James Gunning, aged 82; John B. Fox, aged 88; Mrs. L. Fitchett, sister of Mr. Fox, aged 87; Martin Mitts, aged 92; Daniel Fleming, aged 86; Mrs. Arthur Wallace, aged 85; seven of the eleven were born in Ireland, one in Scotland, two in the United States and one is a native born Canadian.

## Pardon To Be Asked

An effort is to be made for the release of Bruce Flindall, of the township of Murray, who was brought to the Portsmouth penitentiary on Monday, to serve five years for killing his father. The story surrounding the deed is very simple. The young man in company with his father, had left the house, where prayers had been said. On arriving in the driveshed, the young man asked if he might go for a drive, but the father objected. The old man, who had a very bad temper, picked up a stick and was in the act of striking the son, when the latter also picked up a stick and struck his aged father, and in so doing caused death.

The young man is in very delicate health and a look at him would show that his days will be few. When he arrived at the outer junction on Monday afternoon, in charge of the sheriff he presented a very sad appearance. It is possible that the minister of justice will see fit to order his release. The prisoner married a young woman who lived near Sudbury.—Whig.

The various places on Belleville's streets are to be numbered, preparatory to city mail delivery.

From the Tupper Lake (N.Y.) Herald was clipped the following item: "What attracts as much attention as a circus coming to town is a beautiful span of Welch ponies, weighing about 500 pounds apiece, bay color, with cutter and outfit to match, and driven by Mrs. B. O. Lott. The ladies are getting quite anxious for a drive behind them before the snow completely disappears and their happy expectations, we hope, will be realized."

April Rod and Gun in Canada, published by W. J. Taylor, Limited, Woodstock, Ont. is of particular interest to the fisherman. "The Giant Trout of Nipigon" is the opening number and describes the excellent trout fishing that is to be had on this famous stream, which is probably not excelled by any other trout fishing stream in the Dominion. Prof. Edward E. Prince, Commissioner of Fisheries, contributes an article on "The Pearlsides: A Luminous Fish New to Canada." "The Amateur Fisherman—Also his wife" is a humorous sketch of a day's fishing that proved disastrous alike to the fisherman's tackle and his temper. Fishing stories from British Columbia, Alberta, Cape Breton, Ontario, etc. serve to maintain the representative character of the magazine.

Joseph Gibson, a resident of Belleville, was found dead in a barn at the wharf on Monday where he had gone Sunday night for shelter. Death was evidently due to heart failure.

Charles Hough, a young Englishman, was killed at Copper Cliff by a locomotive. His fiancee is crossing the ocean, expecting to marry him in Sudbury.

Clinton Town Council offers a reward of $200 for information leading to the conviction of the person or persons guilty of tampering with the local option ballots.

### Thermometer and Gulf Stream.

Investigators have observed that the thermometer is not necessarily a sure indication of the gulf stream; that the strongest current does not necessarily coincide with the highest temperature. The warmth of the water only indicates its tropical origin, and it may or may not be accompanied by a current. Thus the warmest water off Cape Hatteras is the result of a very gentle flow coming from the trade wind region outside the West Indies. The gulf stream itself is between this warmer water and the 100 fathom curve.—Shipping Illustrated.

### Against Speculation.

The head of a big trust said at a dinner in Boston:

"I have always been against speculation. To try to get rich by stock fluctuations instead of by honest work for the common good is to be an undesirable citizen.

"Besides, these fluctuating investments are very risky and uncertain. It's a wise stock, you see, that knows its own par."—Exchange.

### Wise Provision.

"Bliggins says he has the smartest youngster in the world."

"Of course," answered Mr. Growcher. "Every parent feels that way, and it's a wise provision of nature. In every human being's life there ought to be a time when somebody thinks he is smart."—Washington Star.

## S.S. No. 5, Madoc

The following is the percentage taken by Forms III and IV at the Easter examinations:—

SR. IV—H Moorcroft 86.

JR. IV—B Moorcroft 66, B McCoy 64.

III—M Moorcroft 77, B Moore 68, C Hamilton 64, L Bacon 63, C Bailey 59, H Bailey 56, J Gordon 49, C Phillips 43, A Franklin 32.

G. H. WINSOR, Teacher.

## FARMERS' MARKET

Toronto quotations:— Apr. 9th, 1913.

| | | | |
|---|---|---|---|
| **Grain and Hay—** | | | |
| Fall wheat, bushel | 95 | to | 00 |
| Oats | 40 | to | 00 |
| Barley | 58 | to | 60 |
| Buckwheat | 00 | to | 00 |
| Rye | 65 | to | 00 |
| Peas | 1 00 | to | 1 10 |
| Hay, timothy, ton | 15 00 | to | 17 00 |
| Clover and mixed hay | 13 00 | to | 14 00 |
| Straw, bundled | 14 00 | to | 15 00 |
| **Butter and Eggs—** | | | |
| Eggs, new-laid, dozen | 24 | to | 25 |
| Butter, choice, lb | 30 | to | 35 |
| **Poultry—** | | | |
| Chickens, dressed | 25 | to | 27 |
| Geese | 18 | to | 20 |
| Ducks | 25 | to | 00 |
| Hens | 20 | to | 22 |
| Turkeys | 25 | to | 28 |
| **Miscellaneous—** | | | |
| Potatoes, bag | 95 | to | 1 00 |
| Apples, barrel | 2 00 | to | 3 00 |
| Export cattle, choice | 6 80 | to | 7 25 |
| do bulls | 5 50 | to | 5 85 |
| Butcher cattle, choice | 6 75 | to | 7 10 |
| do good | 6 40 | to | 6 75 |
| do medium | 5 85 | to | 6 40 |
| Butchers' cows, choice | 5 25 | to | 5 85 |
| do good | 4 75 | to | 5 25 |
| do medium | 4 25 | to | 4 75 |
| do common | 3 00 | to | 3 75 |
| do choice bulls | 5 25 | to | 5 85 |
| do good bulls | 4 75 | to | 5 25 |
| do rough bulls | 3 00 | to | 4 00 |
| Feeders, 950 lbs | 5 00 | to | 5 85 |
| Feeding bulls | 3 50 | to | 4 50 |
| Stockers, 800 to 900 lbs | 5 00 | to | 5 85 |
| do medium | 4 25 | to | 5 00 |
| do light | 3 75 | to | 4 25 |
| Canners and cutters | 2 75 | to | 3 75 |
| Milkers, choice, each | 55 00 | to | 75 00 |
| do com. and med., each | 35 00 | to | 55 00 |
| Springers | 50 00 | to | 75 00 |
| Calves | 3 00 | to | 9 50 |
| Sheep ewes | 5 50 | to | 6 50 |
| do bucks and culls | 3 00 | to | 5 00 |
| Hogs, fed and watered | 9 50 | to | 9 60 |
| do f.o.b. | 9 15 | to | 9 25 |


**Whytock Bros.**

BUTCHERS

DEALERS IN

Groceries and . . Provisions

MADOC — — ONTARIO



**BELLEVILLE NURSERIES**

Surplus Sale of first-class Apple Trees, 4 to 6 feet high, at $25 per 100 in assortment including McIntosh Red.

Special prices on Roses, Shrubs and other Ornamentals until surplus is disposed of.

12-1 yr W. C. REID,
Belleville Nurseries, Belleville, Ont.



On account of the extra heavy loss in recent fire, we ask those indebted to us to kindly call and settle their accounts. Office Opposite Post Office.

**M. W. CONNOR & SON**
St. Lawrence St., Madoc, Phone 8



**FINE SELECTION OF REQUIREMENTS**

FOR SMOKERS

Case Pipes, Cigar Cases, Tobacco Pouches, and a large assortment of Cigars, Cigarettes and Tobacco at

**VANDERVOORT'S BARBER SHOP**



CANADIAN PACIFIC

**EXCURSIONS**

**To Manitoba, Saskatchewan, Alberta**

**HOMESEEKERS**

Low Round Trip Rates each Tuesday, March to October inclusive

Winnipeg and Return - $35.00
Edmonton and Return - 43.00

Other points in proportion
Return Limit two months.

TOURIST SLEEPING CARS on all excursions. Comfortable berths, fully equipped with bedding, can be secured at moderate rates through local agent.

**SETTLERS**

For settlers travelling with live stock and effects.
SPECIAL TRAINS
Will leave Toronto
Each TUESDAY
MARCH AND APRIL
10.20 p.m.

Settlers and families without live stock should use
REGULAR TRAINS
Leaving Toronto
10.20 p.m. Daily
Through Colonist and Tourist Sleepers

COLONIST CARS ON ALL TRAINS
No charge for Berths

Home Seekers' Trains Leave Toronto 10.20 p.m. during March, April, September and October, and at 2 p.m. and 10.20 p.m. during May, June, July and August.

Through Trains Toronto to Winnipeg and West

Full particulars from any C.P.R. Agent or write M. G. Murphy, District Passenger Agent, Toronto



CANADIAN NORTHERN

**Give Your Boy a Farm**

Every farmer wants to provide for his sons, but seldom will the old homestead, developed with toil, suffice to meet their needs. The boys have been brought up to the land. They are familiar with all the phases of farming. They should have land of their own. How is the farmer going to meet this emergency? The

**Logical Answer is Western Canada**

Thousands of acres, divided into 160 acre farms, are being thrown open for entry by the Dominion Government along or near the lines of the

**CANADIAN NORTHERN RAILWAY**

The land gives a wide choice. There are some plots on the open prairie and others again in the well-wooded, well-watered districts in

**Manitoba, Saskatchewan and Alberta**

A large number of these homesteads are particularly adapted to mixed farming.

**Write or Enquire To-day**

Any agent of the Canadian Northern Railway, or the undersigned, will be glad to send, on application, full information as to the location of these homesteads and the way to secure and reach them. Write for "The Bread Basket," "35,000 Free Homesteads" and our Peace River Booklet. You will be interested.

R. L. FAIRBAIRN,
General Passenger Agent,
68 King Street E., Toronto, Ont.



We are Ready with a Bigger and Better Display of

**Men's Suits**

Men who have been pleased with our splendid showing in former seasons will find even better selections than before.

Come and see the many particularly attractive models for men of conservative tastes, as well as our smart models for young men.

**$5.00 to $22.50**

**GEO. WEST**



**Where Quality Counts We Win**

The Most Complete Stock of

**Solid Leather Boots**

Solid Leather Boots for Men, Women and Children.

**L. F. MORRICE**



**Farmers Needing Machinery!!**

I have the Agency for the Peter Hamilton

**MACHINERY**

And will give a good square deal every time.

Call and see our line of

**Stoves and Ranges**

We do not claim the best made, but there are none better at the price. Terms to suit everybody and not burden anybody.

We carry a Full Range in

**Dry Goods**

And at Lowest Reasonable Prices.

**THOS. HOWARD**

Four Doors South of Blue's Hotel



**To Users of METAL SHINGLES AND SIDING**

We have a proposition whereby we can save you about twenty cents per square if you will call and see us and place your order early.

We handle the best goods and prices are right.

**FRANK DAFOE**

Hardware - - - - Mado

### Village Council

The Council met in the Town Hall on Monday evening, April 7th.

Members all present.

A communication from the Municipal World re an electric light book was referred to the Electric Light Committee.

The council received a communication from the Seymour Power Co. stating the amount of power being used by the Canadian Sulphur Ore Co. and Cross & Wellington. Referred to the Electric Light Committee.

Mr. G. B. Smith, of the Seymour Power Co. addressed the council asking if it would be possible to make arrangements so that it would be practical for the Company to keep an employee at the substation. This would give better service to all power users. He wished the village to pay them the same amount as they were now paying. The council said they were anxious to see the service improved and would consider any proposals made. The matter will be further discussed at the next meeting of the council in two weeks.

The following accounts were ordered paid.

| | |
|---|---|
| Seymour Power Co., for Feb. | $ 245 73 |
| " " March | 234 87 |
| Canadian Express Co. | 90 |
| F. Smith, extra wiring from Dec. 15th to Feb. 1st | 19 00 |
| F. Smith repairing main line | 9 60 |

A number of accounts in connection with the recent fire were ordered returned as they were not O. K'd. The following were ordered paid:

| | |
|---|---|
| R. Reeves, night watchman | $2 00 |
| S. Basset, " | 2 00 |
| C. Barragar, " | 2 00 |
| G. Mahoney " | 2 00 |
| J. Rylott, drying hose | 2 00 |
| C. Barragar " | 2 00 |
| F. Kinloch, " | 2 00 |
| " street work | 1 00 |
| J. Henry, " | 75 |
| O. Latton, " | 75 |
| G. Basset, " | 1 00 |
| H. Smith, " | 75 |
| R. Campbell " | 75 |
| F. Caverly " | 75 |
| R. O'Riordan " | 2 00 |

The Collector's roll was extended for two weeks.

Council adjourned to the call of the chair.


## Rexall Kidney Pills

Are guaranteed to be the best Kidney Pills made. They always help when others fail. Give sure relief for any kidney or liver trouble. We guarantee them or refund your money.

**60 Pills in a box for 50c.**

Contain twice as many Pills as any other make. Give them a trial. You can't lose if they don't help you.

**HARRY H. JONES, Phm. B.** The Rexall Store

EYES TESTED FREE



# In Order to Clear

**At Once we are This Week Reducing our**

**Winter Suitings from $7.50 to $6.50 and our reg. $14.50 to $13.25.**

**Fleece-lined Underwear at 90c.**

A Suit to clear. We have on hand a full line of

**Spring Suitings**

At Prices to suit customers and satisfaction guaranteed.

See our varied assortment of

**Pants from $1.00 upwards.**

Call and examine our goods.

**ROBT. McGHEE**



EXCEPTIONAL

## CLUBBING OFFERS

TO NEW SUBSCRIBERS

Owing to arrangements just completed, we are enabled to give the following low rates for new subscribers:

**The Daily Mail & Empire**
OR
**The Daily Globe**
With Saturday Illustrated Section
AND
**The North Hastings Review**
Until Jan. 1st, 1914
**For $2.25**

**The Weekly Mail & Empire**
OR
**Weekly Globe and Canada Farmer**
AND
**The North Hastings Review**
Until Jan. 1st, 1914
**For $1.00**


## Ontario Liquor License Act

### License District of North Hastings

Notice is hereby given that the Board of License Commissioners for the License District of North Hastings will meet at Moon's Hotel, in the VILLAGE OF MADOC

**On 22nd day of April, 1913**

At 7 o'clock in the evening for the purpose of considering applications for Liquor Licenses for the licenae year 1913-14. All persons interested will govern themselves accordingly.

There were 12 Tavern Licenses and one Shop License issued in the said License District of North Hastings during the current license year.

There are 13 Tavern Licenses and one Shop License applied for for the license year 1913-14.

Notice is also hereby given that the person whose name appears in the following schedules is applying for a Liquor License for the licence year 1913-14 and that he is not now a Licensee under the Act.

| Name of Applicant | Kind of License | Description of Premises | Name of Municipality |
|---|---|---|---|
| John Jones | Tavern | St. James Hotel | Village of Marmora |

Dated at Queensboro this 1st day of April, 1913.

**THOS. H. MOORE,**
License Inspector for said District.

Swat the fly, soon,—but the high cost of living NOW.

WANTED.—A few Setting Hens. A. H. Watson.

Mr. C. B. Gray is about again after an illness of pneumonia.

The residents of Campbellford must be vaccinated or pay a fine of $25.

FOR SALE.—A new Skiff. Apply to BRUCE EMBURY.

Mrs. John Thompson, of Winnipeg, is a guest at the home of her father, Mr. J. C. Dale.

—Alabastine, Muresco, Jellstone, at G. A. Rollins'.

Mr. Henry Blakely of Huntingdon township died early this morning from a paralytic stroke.

Miss Elsie Green, of Tweed, spent the week-end with her friend, Miss Margaret Alcombrack.

Mr. H. B. Spotton, of Toronto, Inspector of High Schools, is in town this week in his official capacity.

The funeral of the late John Fargey took place on Saturday at Thomasburg, under auspices of the Oddfellows.

—Can take a limited number of Cows to Pasture. W. W. HUDGINS.

Mr. Roy Dale is home for a couple of weeks, prior to writing off his second year exams at Osgoode Hall, Toronto.

The local lodge of Oddfellows purpose attending divine service in St. Peter's church on Sunday, May 4th, at 2.30 p.m.

—If you have Property for sale in Madoc Village see W. W. HUDGINS.

In consequence of a street car strike in Buffalo 3,000 soldiers are on duty. 300 cars were wrecked and many people hurt.

—Mr. A. Milne will sell by private sale every Saturday afternoon in the store next to George West's, the household effects saved from the recent fire.

The weather-man will make a decided hit with most of us by a continuance of the same kind of weather as that of the past three days.

—A good Team of young Work Horses for sale. Apply to W. W. HUDGINS.

Marmora Herald: — Mr. Milne, of Madoc, whose stock of merchandise and household effects were totally destroyed by fire last Friday night, was in town yesterday.

Mr. Geo. Eckert left this week for Toronto, where he is engaged in the City Hall branch of the Dominion Bank. He is succeeded in the local branch by Mr. Armstrong, of Orillia.

—T. W. Christie has just received a carload of Gray's high-grade Carriages.

A large sign, lighted at night by electricity, has been placed in front of Mr. Geo. West's clothing emporium. It is the only one of the kind in town, and is outward evidence of his up-to-date gents' clothing and furnishing store.

The sugar social in the Methodist church on Thursday evening surpassed the expectations of the ladies' Missionary Society who gave it. Notwithstanding the very inclement weather of that evening the lure of sweets netted $21.50 for those in charge.

We learn that Rev. E. W. Mackay, a former pastor of town, intends to reside on a farm near Beaverton, engaging in light work in order to recover his failing health. We all wish him success in the new venture, and that his brightest hopes be speedily realized.

In the Baby competition being conducted by the Belleville Intelligencer the following babies in town have been nominated: Bob Whytock, Gordon MacGregor, Donald Whytock, Melbourne Caverly, Chas. Hill, Marjorie Hill, Benson Kincaid, Lemoyne West.

—Two good Farms for sale with stock or without. Apply to W. W. HUDGINS.

Mr. Wm. Dafoe, who has been teaching at Steenburg is at his home here for a few weeks, the school having been closed on account of an outbreak of diphtheria. The young daughter of Mr. Mervin Reid succumbed to the disease, and his young son has contracted the malady.

The fire brigade had the engine cleaned up this week, and Tuesday evening a test was made. From the lighting of the fire to the starting of the engine only nine minutes elapsed, and a fair stream of water was being thrown a minute later. In but a few minntes two streams were being discharged at good pressure.

On Thursday, April 3rd, at the regular monthly meeting of the Women's Missionary Society of the Methodist church, the Auxiliary presented Mrs. (Rev.) H. V. Mounteer, with a "Life Membership Certificate." Mrs. Mounteer replied, although it was quite unexpected to her, and thanked the ladies in a very happy way. Though the weather was most unfavorable there was a large attendance.


**WM. BALLARD**
Paper Hanger and Decorator.
Madoc, Ont.


The passing of Pope Pius X is believed to be imminent.

Major C. M. Wallbridge, of the 49th regiment, has been awarded a long service medal.

—Manhatton Stove Pipe Enamel at G. A. Rollins'.

Mrs. Gordon Munro, of Montreal, is visiting her parents, Mr. and Mrs. S. Wellington.

Mr. Ford Tumelty last year sold over $100 worth of poultry from stock winning prizes at Hamilton and other places.

Mr. C. I. Ross is visiting friends in town for a few days. He has secured a position in Camrose, Alta., and intends leaving for there next week.

Miss Ruth, the young daughter of Mr. and Mrs. W. E. Connor, who has been dangerously ill with pneumonia, is considerably improved in health, we are pleased to note.

Rev. E. N. Baker. D.D., of Sault Ste. Marie, is to succeed Rev. W. P. Dyer, D.D., as principal of Albert College, Belleville. Rev. Dyer, who has held the position about 30 years, is retiring on account of ill-health.

Niagara Falls was ordered to have a general vaccination, and St. Catherines may receive the same order. The council of the Falls delayed carrying out the order, and were instructed by the Provincial Health Officer that unless the order was complied with at once the whole town would be quarantined. They accepted the order.

Two thousand people from Scotland have sailed for Canada each week this year. There is room for many of these to locate in Ontario—even in this section. One day last month nearly two thousand people from Ontario farms left for the West. Hastings county is losing a large number weekly to the great West,—more, by far, than there are newcomers.

### Acknowledging Grants

Belleville, April 2nd, 1913.

The Children's Aid Society of Belleville and Hastings County is pleased to acknowledge receipt of the sum of $22.00 from the Madoc Branch of the Women's Institute, sent as a donation to help clothe and care for the 26 little inmates of the Shelter in Belleville, also of a box of clothing valued at $20.00 from the Queensboro Branch of the same Society. These gifts are timely and acceptable as children are constantly coming and going and we have not always the wherewithal to clothe them properly. Thanks to the ladies who have so generously contributed time and money to this great cause.

### THIRTY YEARS AGO IN MADOC

**Items from Review Fyles**

April 12th, 1883.

Work on Mr. John Dale's new dwelling-house has commenced.

There are now eighteen men and four women in the County jail.

Mr. Levius Empey, of this township, has left in our office a sample of wool clipped from the back of one of his sheep, which for length we think will be hard to beat. It measures over 14 inches.

Yesterday Messrs. Murdock and Angus McKinnon, of Queensboro, left here en route for Dakota, where the latter has considerable property. We wish them abundant prosperity in their new home.

We have to acknowledge, with thanks, the receipt of a handsome little book of photographic views of scenes in Manitoba and the Northwest from our old friend, B.S. Jenkins.

On Friday, the 6th inst., and 26th anniversary of the ordination of their pastor, the Rev. David Wishart, the congregation of St. Peter's church, Madoc, held their annual meeting. The Statistical Report shows a roll of 120 communicants of which 22 have been added during the year.

### Card of Thanks

The undersigned desires to express since thanks to all friends for the assistance rendered during the recent fire in endeavoring to save my property. ALEX MILNE.


## BROWNIE

**For Boys and Girls, and Grown-ups too, there is Pleasure in a BROWNIE.**

These little Cameras take good pictures in the all-by-daylight way. They are inexpensive, ranging from $1.00 box type to the $12.00 3A Folding Brownie.

We have all the Brownie family and can show you in a few moments how easy they are to use.

We also carry the Premo Cameras, Films, Papers, etc.

**GEO. F. MAYBEE**
Eyes Tested Free, Jeweler and Optician


### Bought Holsteins

At the recent sale of Holstein cattle in Belleville, a large number of registered animals were sold. Among the purchasers in this vicinity are:

| | PRICE |
|---|---|
| T. W. Solmes, Harold, 2 cows | $520 |
| B. McConnell, Springbrook, 2 cows | 450 |
| G. W. Countryman, Tweed | 90 |
| J. A. Caskey, Madoc | 200 |
| H. O'Connell, Madoc, 2 cows | 275 |
| W. Dracup, Wellman's, 2 animals | 365 |
| P. McConnell, Springbrook | 185 |
| D. A. McCoy, Cooper | 165 |
| G. A. Brethren, Norwood | 300 |

The first Parliament of the Chinese Republic was opened in Pekin.

### $2.50 for $1.00

An unparalelled offer! The North Hastings Review and the Canadian Countryman, a weekly agricultural journal, will be sent to new subscribers for one year for $1.00. Forty pages of reading matter for 2 cents a week. A one dollar Canadian postal note will bring you the two papers.

### Hogs Wanted

I will pay $9.75 and the rise for Hogs and the market value for Veal Calves, from 3 weeks old and upwards, at Madoc on Monday, April 14th.

J. A. McCOY.


## Why Select Your Physician with Any Greater Care Than You Select Your Druggist?

USE the same care in selecting your Druggist to fill your prescription as you do in selecting your physician It is just as important.

Your Druggist has to be as careful in compounding a prescription as your physician is when he diagnoses your case.

The druggist has to be sure that every medicine used is pure and of full strength; that every container used for mixing shall be perfectly clean; that every item weighed shall be absolutely correct; that the ingredients are combined not only in the prepared proportion, but that each one is added at the proper time and according to proper turn.

All the above conditions are fully met at our store.

Your prescription receives the most careful consideration in every way.

We keep the best and widest variety of foreign and domestic Drugs and their combinations, but if there is any particular preparation that you wish to secure or that your physician prescribes we will get it for you. Never will you be unnecessarily delayed.

Don't hesitate to call on us because you are not a regular customer.

Pure Drugs, Prompt Service and Moderate Charges.

**WHITFIELD'S DRUG STORE, MADOC**



# A SPECIAL SALE

**Of Pianos, Organs Cream Separators and Sewing Machines for this Month**

If you want to get the most value for your money come here.

**Also a full line of Massey-Harris Farm Machinery, Bain Wagons and Gasoline Engines.**

**BUGGIES**—A car load expected in a few days, all the latest styles and most up-to-date high-grade Carriages on the market. Special prices on these and terms to suit.

**PAINTS**—A large assortment of Martin-Senour Paints and Oils just received.

Examine my goods and get my prices and terms before buying elsewhere.

"Small profits and quick returns."

**T. W. CHRISTIE**



# Rush Bargains

**Adjustable Extension Brass Curtain Rods**

Solid end, 41 inch, strong Brass Rod, 5c each.

Heavy Extension Rods, 30 to 54 inch, fancy ends, 10c each.

Same as the above only much heavier, 15c.

**ALEX. MacGREGOR**

# For Weal or for Woe;

## Or, A Dark Temptation

CHAPTER XXIX.—(Cont'd)

The days were rolling steadily on, bringing the fatal 20th of the month nearer and nearer; it wanted now but a week to that eventful date, and this knowledge almost crazed poor Gay.

At last, in her frenzy, Gay flung herself at the asylum keeper's feet one day, crying out to him that he must stop the intended marriage, which was to take place on the 20th, for Percy Granville could not marry—he had a living wife—she herself was his bride.

The sneering laugh that followed this piteous recital made the blood almost freeze in her veins, and her heart cease beating.

"I refuse to interfere in Miss St. Claire's private affairs," exclaimed the heartless, dark-browed doctor, impatiently. "I refuse to deliver your message; besides," he answered, little caring whether his words would break a human heart or not, "as to Mr. Granville's being encumbered with a wife, the law would soon set him free from her, after it had once been proven she had been an inmate of an insane asylum. You will never be able to trouble the happy pair—Who enters here leaves hope behind!"

Gay rose from her knees and stood before him, and there was something in that desperate, beautiful face that made the man tremble almost in spite of himself.

"You refuse to help me?" she said, in a strange, awful whisper; "answer me—yes or no?"

"No, I will not help you," retorted the doctor; "you are foolish to ask it."

"It was my last hope," said Gay, piteously, "and it has failed me. You might have saved a young life, but you refused. I could not live and know that my darling had been won by another—better death than that."

And before he could divine her intentions, Gay had seized from the coils of her hair a long, thin, silver pin, and had buried it to the hilt in her white breast.

There was a hot spurt of crimson life-blood, a sobbing cry of "Percy! Percy! good-by!" then Gay fell face downward in a pool of blood at his feet.

"See!" cried the doctor, spring forward, "the girl has killed herself!"

CHAPTER XXX.

In an instant Dr. Ladeau was kneeling beside the prostrate figure and placed his hand over her heart; there was not even the faintest sign of pulsation.

"She has killed herself," he reflected. "I never dreamed she had nerve enough for that."

He caught her up in his arms and bore her into an adjoining room, hastily calling one of his attendants.

Laying her down upon a settle, he proceeded to make a hasty examination of the wound.

Death resulted instantaneously, he decided, turning away with a muttered curse.

"What shall be done with the body, sir?" asked the attendant, pityingly putting back the matted hair from the marble-white face.

Ladeau turned upon him fiercely.

"What need to ask?" he demanded fiercely. "What's done with the bodies of all who die here—it's to be cold to those sharks that are always on the lookout for them—the medical students, of course. Have the light wagon at the side entrance between eleven and twelve to-night. It may as well be delivered to-night as any other time, I suppose," he went on moodily, as he strode to the door, flung it open, passed out, and banged it to after him.

"What a lovely little creature the girl was, anyhow," thought the attendant, as he, too, turned away with a sigh. "It seems a pity that she couldn't have been laid away peaceably to rest with her little white hands crossed over her breast. Ugh! why, I believe I'm growing as faint-hearted as a woman. I've done plenty such jobs for old Ladeau before, but I never have had such qualms of conscience over it. I suppose it's because this one is young and handsome."

He drew a dark cloth over the rigid form to shut out the lovely face and staring eyes from his gaze, and shudderingly turned away.

Night came on dark and starless, and as the last stroke of the eleven o'clock chimes died away in the distant belfries, a dark wagon drew up before the private entrance to the asylum, and the rigid form of Little Gay, heavily shrouded in sable wrappings, was placed in it.

The man caught up the reins with a nervous hand, gave the horses a sharp cut with his whip, and the vehicle was soon whirling rapidly toward the heart of the great, wicked city.

The attendant had taken the stable-boy with him to hold the horses, but neither of them spoke during the long drive.

The trees of the long avenue moaned and writhed as they drove swiftly along, presaging a coming storm; lightning flashed luridly through the dark heavens, mingled with the roar of thunder, and a heavy storm set in ere they reached their destination.

A dozen or more medical students were gathered around the dissecting-table, listening to the discourse of their professor upon some difficult operation in the science of surgery, when a peculiar double knock sounded on the panel door.

An instant later the door opened to admit the attendant, bearing a slender figure in his arms, around which was wrapped a long dark cloak.

It never occurred to either the professor or the students to question this man as to whence he came, or how or where he obtained the bodies which, in the great cause of science and humanity, they were obliged to procure as best they could.

They paid a good price when one was brought them, and asked no questions.

"This way," motioned the professor, annoyed at the inopportune interruption.

The man stepped forward, cap in hand, unwinding as he advanced the dark cloak from the slender form.

A thrill of horror tingled through the heart of each young student as he gazed.

The man had brought them the most beautiful young girl they had ever beheld.

Heaven forbid that the body of such a lovely creature should be sacrificed upon the altar of science!

How bright and shining were the soft rings of golden hair lying like drifts of gold on the marble-white brow; how long and curling the dark lashes against the white velvety cheek; how small and dainty the little white hands, clinched so tightly together over the still breast! How horrible that death should have chosen such a beautiful victim!

The storm outside had increased in fury—lightning flashed, and the mighty crash of the roaring, deafening thunder shook the building to its very foundation.

As the attendant flung back the long, dark cloak, exposing the beautiful face to view, a vivid bolt of lightning struck the angle of the building, crushing through the masonry of the stone wall, shivering to atoms the receptacle upon which the lovely young girl had been placed.

And in that moment, over the roar and havoc of the maddened elements, there was a loud hoarse cry from the professor as he sprung toward the rigid form half buried among the debris.

Before we describe to our readers the thrilling scene which followed we must take them back to the mansion home of the Remingtons, and relate the strange events which were transpiring there.

After the first week had passed away and no letter had reached them from Gay, Mrs. Remington commenced growing uneasy—even her dreams at night were troubled with vague apprehensions concerning Gay.

The banker laughed, as men always do, over what he considered his wife's foolish notions.

"Little Gay is all right," he declared cheerily; "no doubt her time is spent in such a round of parties and balls that she has not had time to drop you a note; give the child her own swing, my dear—she's all right, of course."

But Mrs. Remington was not thus appeased.

Another week had rolled around, and there was no word from Little Gay.

"If I do not get a letter to-morrow, I shall telegraph to Passaic to Gay to know the meaning of her silence," she declared at length.

This second week of silence annoyed the banker quite as much as his wife, but, man-like, he was too stubborn to candidly admit it.

One night the matter was brought to a startling climax. In the dead hour of the night Mrs. Remington clutched her husband's arm with a terrible cry.

In an instant the banker's eyes were wide open, and he was reaching hurriedly for his revolver, taking it for granted, by his wife's cry of fright, and her attempts to speak, that there were certainly burglars in the room.

"It isn't that," she gasped, catching at his arm as she divined his thought.

"I have had such a horrible dream—a vision," she declared vehemently, in a tone that awed him into silence in spite of the angry rejoinder that was on his lips at being aroused at that unseemly hour.

"It was about Little Gay," she added, wending hysterically. "She appeared before me as plainly as she ever did in her life. Her lovely face was white and wild, and her golden hair fell in matted, wild disorder about it; there was a great wound in her white breast from which I could see the crimson blood oozing in great drops; the lovely, dark eyes were turned imploringly toward me, and she held out her little white hands, sobbing in an awful voice:

"'Come to me, I am in great danger—I am in sore distress.'

"I am going down to Passaic to bring Gay home with me to-morrow," she declared, emphatically. "You must not laugh at me and call it woman's nonsense. I tell you I am greatly distressed about little Gay."

"Pshaw! a dream's only a dream," commented the banker. "Go to sleep and don't let it trouble you. As to going to Passaic to-morrow, that would be the very height of absurdity; send a telegram, that will answer the purpose quite as well."

"It was a warning," declared his wife, emphatically, "and I shall go to Passaic on the first train to-morrow morning." She shivered as she listened to the terrific warring of the storm outside, but she made up her mind that that should not deter her.

So, despite the terrible storm which still continued next day, the banker was obliged to take his wife to the depot, seeing her depart on what he called her "fool's errand."

It was almost noon when a close carriage dashed up the avenue to Evelyn St. Claire's home.

"Who can that be, I wonder," thought the heiress, peering out curiously from behind the lace draperies of the drawing-room window; "and in all this storm, too."

She was not kept in suspense long; a servant soon appeared with Mrs. Remington's card; and a moment later that lady was ushered into the sumptuous drawing-room.

Evelyn greeted her warmly, declaring herself delighted at this unexpected visit, adding in the same breath:

"Why didn't you bring Gay with you?"

"Gay," repeated Mrs. Remington, in blank bewilderment; "why, she is here, is she not?"

"Here!" echoed Miss St. Claire, opening her china-blue eyes very wide, as though she was greatly amazed at the question; "dear me, no—what in the world made you think she was here, Mrs. Remington? I have not seen her since I parted from her that afternoon at the opera matinee—I took the five-twenty train for home. I sent you a note, you remember, explaining that I was called home suddenly."

"But Gay—she came with you," gasped the poor lady, turning very white and sinking into the nearest seat.

"Indeed you are quite mistaken," said Evelyn smoothly, and with pretended surprise. "I cannot imagine what gave you that impression. I have not seen Gay since I parted from her that afternoon at the opera; now that I think of it," she went on artfully, "I believe she did tell me of an engagement she had with a young gentleman to visit a flower show, and she feared she would be quite late."

Mrs. Remington fell back in the cushioned chair in the wildest of hysterics; her incoherent cries as she called upon the name of Little Gay arousing the whole household.

"There's blood streaming from a wound in her breast!" she shrieked. "Oh, God! some one has murdered Little Gay!"

Evelyn St. Claire was quite frightened at her work as she saw the strange turn affairs were taking.

A doctor was summoned in all haste, and the banker was telegraphed for; but by the time her husband reached Passaic, his wife was restored to very near her natural self.

"Oh, my dear, my dear," she cried, springing to meet her husband, and burying her white face on his breast. "I knew something terrible had happened to Little Gay, my heart told me so. Oh, just think of it; while we were resting quietly at home, our tender little darling was in some wretch's power, and—and—oh, I fear they have murdered her."

Mr. Remington soothed her as best he could, declaring that he would put the case in the hands of the best detectives in the city forthwith, and before twenty-four hours Gay's mysterious disappearance should be unraveled.

Money and skill combined would work wonders, he assured her.

That afternoon he held a long private conversation with Evelyn St. Claire in the library.

"Of course I do not wish to insinuate anything," she said, raising her pretty blonde face blushingly to the troubled face of the banker, "but it really looks to me as though Gay had eloped."

"Impossible!" cried Mr. Remington, frowning down the preposterous idea at once.

She interrupted him with a little laugh.

"What one has done once, one does not find it so hard to repeat," she said impressively. "If you knew her history you must know when she left Passaic, she eloped with the handsome, discarded nephew of the old general—handsome, reckless Harold Tremaine. He abandoned her; but if she were to see him again, the old love might reassert itself, and woman-like, she would leave all to fly to the ends of the earth with her old lover. Why search for a girl who could leave you so heartlessly without one pang of regret?"

CHAPTER XXXI.

The banker was certainly astounded at the construction the heiress, whom he had quite believed to be Little Gay's bosom friend, put upon the mysterious disappearance.

He stared at the beauty aghast.

"Great Heaven!" he thought, "how eager one woman appears to be to spread a scandalous report about another at the least opportunity."

He scouted the notion straightway; still the evil seed of distrust had sunk deep into his heart, as Evelyn St. Claire knew it would.

She bade the banker and his wife adieu with a very sympathetic face, trusting that they would soon find Gay through the aid of the great detective in whose hands they intended to place the mysterious affair.

"The fools!" muttered Evelyn St. Claire, contemptuously, as she watched their carriage from the porch until a bend in the road hid it from her sight. "Let them get their great detective to trail down the missing Gay; he will never find her; I have covered up every trace too carefully for that. I defy them to discover her within the walls of the old asylum, even if they were to search through it by chance. There's so many secret vaults and paneled recesses about the uncanny old place in which she could be concealed until the storm blew over. But, pshaw! why should I allow myself to think over it, or let it worry me a single instant? That is the last place in the world they would think of searching for her."

She turned and ran lightly up the grand staircase, the mocking smile still on her crimson lips.

"Only five days now until my wedding-morn," she murmured, with sparkling eyes and beating heart, as she entered her boudoir where Avice, her maid, was bending over a great box full of wedding finery; "only five days more and I will be Percy's wife. Ah, if Percy were not so cold a lover!" she sighed wistfully. "Still I would rather be his wife, though he hated me, than be the bride of any other man though he adored me to distraction.

"I wish to goodness I had openly asserted that Gay had eloped with Harold Tremaine," she thought, her mind recurring to the guests who had just left. "If it were to be done over again I would tell them that. Harold is in Europe; no doubt he will never come back here again; he would never know of it. But I must not allow my thoughts to dwell upon harassing subjects," she thought, shaking back her blonde curls, "for Percy is coming this evening and he must find me all smiles, not frowns. He has been here only twice during the last fortnight," she murmured, twisting the magnificent engagement-ring she wore thoughtfully about with her slender white fingers; "even my servants notice how cold a lover he is."

If she had but known how wretchedly Percy Granville had passed those two weeks, she would not have wondered that he was so cold a lover.

The rain was over at last, and the setting sun peeped out.

She caught up her garden-hat and strolled out of the house and into the garden toward the western gate.

Percy always came that way; she would go there and watch for him.

Once he had said that she made a pretty picture standing among the roses with the sunlight drifting through the green branches upon her golden head. She liked to remember that.

Leisurely enough she strolled down the broad paved walk until she reached the high-arched gate.

Some one was standing near by—a man in dusty travelling clothes, leaning his elbows on the picket-fence, evidently admiring the flowering shrubs and broad leaves of the garden.

Evelyn turned her head away impatiently; she did not fancy an eye-witness to her meeting with her lover.

One moment the man's eyes rested on the haughty beauty carelessly enough, then he sprung forward with outstretched hands, a cry of joy falling from his lips.

"You!" he cried. "Great Heaven! can it be possible the one hope of my life is realized—I have run across you at last?"

Evelyn St. Claire stared at the shabby stranger in ill-concealed anger, drawing her slender form up to its fullest height.

She had a dim consciousness she had met a person with just such a face somewhere before, but where or when, or who he could possibly be, she could not imagine.

Evelyn St. Claire's white brow puckered into an angry frown.

"What do you mean?" she exclaimed haughtily. "I do not know you. If you attempt to enter this gate, I shall summon my servants to throw you from the garden!"

The man's face darkened.

"You once knelt at my feet and sued for a great favor, my lady," he replied harshly. "You told me, if I would grant that for which you pleaded, my face would be engraven forever upon your heart. You bewitched me, you charmed me with your fatally-beautiful face, and you won me over, even though my better judgment would have held me back. Look into my face and see if you do not know me!" he cried, and then pushed the broad-brimmed hat back from his flushed, excited face.

Even while he was speaking remembrance came back to Evelyn St. Claire like a shock of doom.

(To be continued.)


Pure
Clean
Economical

"SALADA"

Tea is absolutely pure, is cleanly prepared, and it costs no more than ordinary Teas.

In sealed packets only.

BLACK, GREEN AND MIXED.

DULLNESS.

The Rev. Sharpe—"I'm sorry you have taken Fred away from school. I was at school years after I was his age."

Mr. Stackyard—"Maybe yer was, Mr. Sharpe;"


Shiloh 25¢

The family remedy for Coughs and Colds. "Shiloh costs so little and does so much!"



Home Dyeing has no terrors for me—It's simply my delight. Even Professional Dyers contend my Perfect Results Their Home Use

DYOLA

ONE DYE—ALL KINDS

It's the CLEANEST, SIMPLEST, and BEST HOME DYE, one can buy—Why you don't even have to know what KIND of Cloth your Goods are made of.—So Mistakes are Impossible.

Send for Free Color Card, Story Booklet, and Booklet giving results of Dyeing over other colors.

The JOHNSON-RICHARDSON CO., Limited. Montreal, Canada.


# On the Farm

### Feeding for Milk Production.

There are two factors which largely control the economical production of milk. One is the adaptability of the cow used for this purpose and depends upon her individual breed characteristics. The other is the amount and kind of food eaten. The problem confronting the dairyman is the production of the largest amount of milk and butter at the least expense. In order that this may be realized, both the important factors mentioned must receive careful attention, writes Mr. C. H. Eckles.

In most cases the largest direct expense is for feed. Everyone familiar with the prevailing conditions knows that a large amount of feed is used without producing the results it should. It would be safe to say that the average yearly milk production per cow could be increased by one-half or three-fourths by following better methods of feeding.

Every owner of a cow welcomes the time when the animal can be turned out to pasture. Not only is the labor and expense connected with winter feeding done away with, but each cow is expected to give the best results of the year on grass. In changing from dry feed to grass, it is best to go somewhat slowly, especially with heavy milking cows. The young, immature grass of early spring contains a large amount of water and a small amount of dry matter, and it is almost impossible for a heavy milking cow to eat enough of such feed to supply the necessary amount of nutrients.

### Wheat and Rye Pastures

are of the same nature. Another reason for putting cattle on pasture gradually rather than suddenly is the effect on the taste of the milk. When a cow is changed at once from a grain ration to grass a very marked taste is developed in the milk, while if this change in feed is made gradually and not suddenly the change in the taste of the milk is scarcely noticed.

Soon after the cows are on pasture they reach the maximum production of milk for the year. This suggests what the dairyman must do in order that the production of milk may be the largest. It is to imitate these summer conditions as far as possible throughout the remainder of the year. This is what the careful dairyman and skilled feeder does, and the results correspond closely to the success with which these summer conditions are maintained. The summer conditions which bring about the maximum production and which are to be maintained as far as possible throughout the year, are described in the following statement:

First—An abundance of palatable food.
Second—A balanced ration.
Third—Succulent feed.
Fourth—Moderate temperature.
Fifth—Comfortable surroundings.

There is some difference of opinion regarding grain feeding while on pasture from the viewpoint of economy.

There is no question but that a cow will produce more milk if fed grain while on pasture, and if a large yield is of more importance than economy of production, grain should certainly be fed. The cow that gives a small average quantity of milk will produce but little more if fed grain while on pasture. However, with the heavy producing cow the case is quite different and it is necessary that she be fed grain or she will not continue on the high level of production long. The necessity of feeding grain to the high producing cow arises from the fact that she cannot secure a sufficient amount of nutrients from the grass alone, and must have some concentrated feed in the form of grain in order to continue to produce

### Large Quantities of Milk.

As long as fresh pasture grasses are abundant, the ordinary cow is about as well provided for as she can be to produce milk economically. Unfortunately, the season of abundant pasturage is sometimes short. In many localities, a dry period, often of several weeks, occurs during the middle or latter part of summer and the pastures become short and insufficient to maintain a full flow of milk. This season is often the critical time of the year for the dairy cow. It is probable that as much loss occurs one year with another by lack of feed at this time as occurs from improper feeding during the winter season. When the season of dry feeding arrives, the farmer expects to feed his stock and is prepared for it. On the other hand, as long as the cattle are on pasture and the field work is pressing, the tendency is to let the cows get along the best way they can.

The man who flatters himself that he leaves little to be desired should remember that a burglar does the same thing.


SPOHN'S DISTEMPER CURE

WORMS

To expel stomach and intestinal worms from colts, as well as older horses, use a remedy that will not "physic them to death," but will act as a tonic. In this respect SPOHN'S is unequaled. Full instructions in booklet with every bottle. All druggists.

SPOHN MEDICAL CO., Goshen, Ind., U. S. A.



Order Seeds Now

An early Spring makes early ordering necessary. The seeds you sow should be the best you can get. 100 years of scientific seed production have imparted to

Carter's TESTED Seeds

the power of producing big crops. Carter's Seeds are perfectly adapted to Canadian soil and climate and have shown wonderful success where used. Send your order for any vegetable or flower seeds. We have all kinds, novelties and standard varieties. All seeds are fresh, last season's crop. Send for complete Price List.

LARGE PACKAGES 10 CENTS; 12 PACKAGES FOR $1.00

PATTERSON, WYLDE & CO., Sole Agents for Canada, 133 King St. East TORONTO



BOOST YOUR TOWN BY ORGANIZING A

BRASS BAND

Information on this subject with printed instructions for amateur bands and a printed form of Constitution and By-Laws for bands, together with our big catalogue, will be mailed FREE on request. Address Dept. "D."

WINNIPEG MANITOBA | THE R. S. WILLIAMS & SONS CO. LIMITED | TORONTO ONTARIO



Bruce's Big Four Field Root Specialties

BRUCE'S GIANT FEEDING BEET—The most valuable Field Root on the market; combines the rich qualities of the Sugar Beet with the long-keeping, large size and heavy cropping qualities of the Mangel. We offer two colors, WHITE and ROSE. ½ lb. 15c, ½ lb. 20c, 1 lb. 30c, postpaid.

BRUCE'S MAMMOTH INTERMEDIATE SMOOTH WHITE CARROT—The Best of all field Carrots. ½ lb. 15c, ½ lb. 24c, 1 lb. $1.50, postpaid.

BRUCE'S GIANT YELLOW INTERMEDIATE MANGEL—A very close second to our Giant Feeding Beet, and equally easy to harvest. ½ lb. 15c, ½ lb. 20c, 1 lb. 35c, postpaid.

BRUCE'S NEW CENTURY SWEDE TURNIP—The best shipping variety, as well as the best for cooking; handsome shape, uniform growth, purple top. ½ lb. 15c, ½ lb. 24c, 1 lb. 40c, postpaid.

FREE—Our handsomely illustrated 112-page Catalogue of Vegetable, Farm and Flower Seeds, Plants, Bulbs, Poultry Supplies, Garden Implements, etc., for 1913. Send for it.

JOHN A. BRUCE & CO., Ltd. Hamilton, Ontario. Established Sixty-three years

134



CANADA CEMENT COMPANY MONTREAL PORTLAND CANADA CEMENT

Do You Know What This Label Means?

It means cement of the highest possible quality.
It means cement tested by experts whose authority is final at all our mills.
It means cement acknowledged by engineers, architects and hundreds of thousands of farmers to fulfil every requirement of scientifically made Portland cement.
It means a cement that is absolutely reliable, whether used for a great bridge or for a concrete watering trough. You can use

Canada Cement

with complete confidence that your concrete work will be thoroughly satisfactory. You ought to have this confidence in the cement you use, because you have not the facilities for testing its qualities, such as are at the disposal of the engineers in charge of big contracting jobs.

These engineers know that when cement has passed the tests made upon it at Canada Cement mills, it will pass all their tests.

And this same cement is sold to you for your silo, your foundations, your feeding-floor, your milk-house or your watering-trough.

Used according to the directions in our free book, "What the Farmer can do with Concrete," Canada Cement never fails to give satisfactory results. Write for the book. It not only tells you how to mix and place concrete, but will also suggest scores of uses for it on your farm, every one of them valuable to you. In asking for the book you do not incur the slightest obligation.

There is a Canada Cement Dealer in Your Neighborhood

Address: Farmers' Information Bureau

Canada Cement Company Limited, Montreal

# SHE TOOK HER FRIEND'S ADVICE

## AND DODD'S KIDNEY PILLS CURED HER SON.

**Straight and Simple Statement Tells of Another Grand Cure By the Old Canadian Kidney Remedy.**

Springhaven, Yarmouth Co., N. S., March 31 (Special).—Simple and straight to the point is the statement of Mrs. Erven C. Trefry, of this place, but it tells of another grand cure by Dodd's Kidney Pills.

"My fifteen-year-old son, Angus," Mrs. Trefry states, "suffered from pain in his back, headache, and a pain over his eyes.

"He was so bad he could not walk across the floor. My friends advised me to give him Dodd's Kidney Pills.

"They cured him."

That young Trefry's kidneys were wrong is evidenced by the cure. Dodd's Kidney Pills only cure diseased kidneys. They never fail to do that.

The reason they cure rheumatism, backache, gravel, dropsy, Bright's disease, diabetes, and kindred diseases, is that these all spring from disordered kidneys.

If you have any of these diseases you haven't tried Dodd's Kidney Pills. Ask your neighbors. They'll tell you Dodd's Kidney Pills always cure them.

### Not Convincing.

She—Anyhow, you must admit he is a well-bred man. Did you notice his knowledge of Aristotle?

He—I did, and if you want my candid opinion, I don't believe he's ever been there.

To whom it may concern: This is to certify that I have used MINARD'S LINIMENT myself as well as prescribed it in my practice where a liniment was required and have never failed to get the desired effect.

C. A. KING, M.D.

"Captain," said a wealthy passenger who was about to take his first trip across the ocean, "I understand this ship has got several water-tight compartments?" "Yes, sir," was the reply. "Captain," the passenger went on decidedly, "I want one o' those compartments—I don't care what it costs!"

**Low Colonist Rates to Pacific Coast**

Via Chicago and North Western Railway. On sale daily, March 15th to April 15th inclusive, from all points in Canada to Los Angeles, San Francisco, Portland, Salt Lake City, Seattle, Victoria, Vancouver, Nelson, Rossland, and many other points. Through tourist sleepers and free reclining chair cars from Chicago. Variable routes. Liberal stop overs. For full information as to rates, routes and literature, write or call on R. H. Bennett, General Agent, 46 Yonge Street, Toronto.

Five-eighths of the surface of the earth is covered with sea to an average depth of 2½ miles. In the open sea the rise and fall of tides is less than 2 feet, but, where the water is narrowed and shallowed by land, the rise and fall increases greatly.

**Minard's Liniment Cures Colds, Etc.**

### Just It.

"We all make mistakes."

"Yes, and, thank goodness! the other fellow's always looks worse to us than our own."

**Only One "BROMO QUININE"**

That is LAXATIVE BROMO QUININE. Look for the signature of E. W. GROVE. Cures a Cold in One Day. Cures Grip in Two Days. 25c.

The average strength of a woman compared with that of a man is as 67 to 100.

**Minard's Liniment Cures Garget in Cows.**

### A Coincidence.

Georgia Lawyer (to colored prisoner)—Well, 'Ras, do you want me to defend you? Have you any money?

'Rastus—No; but I'se got a mule and a few chickens and a hog or two.

Lawyer—Those will do very nicely. Now, let's see, what do they accuse you of stealing?

'Rastus—Oh, a mule and a few chickens and a hog or two.

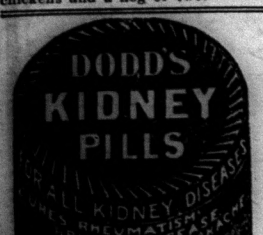




### A LORDLY WHIPPER-IN.

A lord succeeds a lord as chief whipper-in of the Unionist party in Great Britain, for Lord Edmund Talbot steps into the position vacated by Lord Balcarres. He has plenty of experience for the post, seeing that the has been associated with the Unionist whip's office for many years.

Lord Edmund Talbot is a brother of the Duke of Norfolk. He is fifty-eight years of age, and prior to entering politics served for many years in the 11th Hussars. He took

Lord Talbot.

part in the South African campaign, and was mentioned in despatches. Lord Edmund has sat for the Chichester Division of Sussex since 1894. In the last Unionist Government he was private secretary to Mr. St. John Brodrick (now Lord Middleton and was afterwards appointed a Junior Lord of the Treasury. He cannot boast of any oratorical gifts, but he has a very genial manner, which serves him well in the lobby, and is popular with politicians on both sides of the House.

### FLY TO PIECES.

**The Effect of Tea and Coffee on Highly Organized People.**

"I have been a coffee user for years, and about two years ago got into a very serious condition of dyspepsia and indigestio . It seemed to me I would fly to pieces. I was so nervous that at the least noise I was distressed, and many times could not straighten myself up because of the pain."

Tea is just as injurious, because it contains caffeine, the same drug found in coffee.

"My physician told me I must not eat any heavy or strong food and ordered a diet, giving me some medicine. I followed directions carefully, but kept on using coffee and did not get any better.

"Last winter my husband, who was away on business, had Postum served him in the family where he boarded. He liked it so well that when he came home he brought some with him. We began using it and I found it most excellent.

"While I drank it my stomach never bothered me in the least, and I got over my nervous troubles. When the Postum was gone we returned to coffee, then my stomach began to hurt me as before and the nervous conditions came on again.

"That showed me exactly what was the cause of the whole trouble, so I quit drinking coffee altogether and kept on using Postum. The old troubles left again and have never returned."

"There's a reason," and it is explained in the little book, "The Road to Wellville," in pkgs.

**Ever read the above letter? A new one appears from time to time. They are genuine, true, and full of human interest.**

Mike came to the doctor about 9 o'clock with information that their month-old baby would not sleep a wink. The doctor gave Mike sleeping powders for the baby. The next day he met Mike on the street. "Well, how did the powders work?" asked the doctor. "Them powders, Doc," answered Mike, "sure did the trick." "Made the baby sleep, did they?" "No, that they didn't, Doc. We gave the darlint a dose just as you told me, but it wouldn't sheep at all at all; so we just took a dose o' thim powders ourselves, we did, and went right off to sheep and nivir heard the darlint cry one bit any more."

**Minard's Liniment Cures Diphtheria.**

### Fact and Fancy.

Joy cometh in the morning, provided you haven't been making a night of it.

French railways are fined for late trains.

Eggs, milk and fruit makes the best diet for brain workers.

Science now declares that fish don't sleep. But why, then, river-beds?

The Sultan of Johore on state occasions wears $12,000,000 worth of jewels.

The well-to-do man is generally hard to do.

Wasps become intoxicated on the fermented juices of rotting fruit.

One bad feature about liquor is the peculiar power it has to convince some men that they can sing.

# Men Who Don't Exercise

**Suffer From Indigestion, Headaches, Poor Appetite, Sleeplessness.**

**Nothing so Sure to "Set Up" a Man, Make Him Feel Brisk and Vigorous as Dr. Hamilton's Pills.**

Lack of exercise and overwork were the causes that combined to almost kill Samuel S. Stephens, Jr., one of the best known citizens in Woodstock.

In his convincing letter, Mr. Stephens says:

"A year ago I returned home after a

long trip, completely worn out. I was so badly affected by chronic biliousness, so much overcome by constant headaches, dizziness, that I despaired of ever getting well.

**"It was a blessing that I used Dr. Hamilton's Pills. In one week I felt like a new man. The feeling of weight and nausea in my stomach disappeared. My eyes looked brighter, color grew better, and, best of all, I began to enjoy my meals. The dizziness, langour and feeling of depression passed away, and I fast regained my old-time vigor and spirits. To-day I am well—thanks to Dr. Hamilton's Pills."**

For health, strength, comfort and good spirits there is no medicine like Dr. Hamilton's Pills. 25c. per box, five boxes for $1.00, at all druggists and storekeepers, or by mail from The Catarrhozone Co., Buffalo, N. Y., and Kingston, Canada.

### DREAMS IN SCIENCE.

**Mostly Memories of Yesterday or of Years Ago.**

Almost all scientific observers agree that the materials of which dreams are made are memories of past experiences of the individual. Curiously enough, the memories that occur most frequently are those of the previous day and those of early childhood.

In many cases where the incidents of a dream seem to be entirely unfamiliar it has been shown by careful investigation that they correspond to actually experienced events that have escaped the memory of the waking self. Delboeuf records an interesting example of this.

In 1862 he dreamed that he found two lizards in the snow. He took them up, warmed them, and placed them in a hole in a wall, together with a small fern, which he knew they liked to eat. The name of this fern seemed in his dream to be Asplenium rura muralis.

On awakening he could not remember ever to have heard the name of the fern of his dream, although he discovered that a fern called Asplenium ruta muraria really existed. Sixteen years later, however, he happened to be turning over the pages of a friend's album of dried flowers, and to his surprise came across the very fern, with the Latin name written underneath in his own handwriting.

He then remembered that in 1860, two years before the dream, he had met the sister of this friend, and to please her had written the Latin names under the various plants in her album at the dictation of a botanist.

Innumerable cases of a similar nature are on record, and go to show how remarkably heightened the memory may be in dreams. They also warn us not too rashly to believe that incidents in a dream which seem entirely new are really so..

**THOUGHT IT WAS SUICIDE**

A prominent merchant was discovered a few days ago brandishing a razor at midnight. His wife called for assistance, but found her Hubby was only paring his corns. Far better not to risk blood poisoning—use Putnam's Corn Extractor, 25c. at all dealers

### Had Debility.

"You say your husband contributes nothing to your support," said the lawyer. "No, suh, nary a cent. That niggah jest nachally won't work. An' he's got plenty of debility, too, if he could only use it."

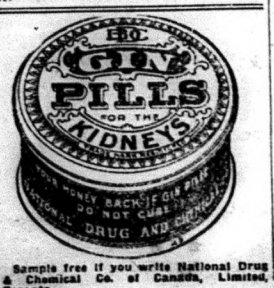


Sample free if you write National Drug & Chemical Co. of Canada, Limited, Toronto.

# OLD SORE HEALED IN SIX DAYS

**Nearly Impossible to Heal Skin. Badly Hurt. Sore, Red and Inflamed. Could Not Sleep. Cuticura Soap and Ointment Healed.**

Bowsman River, Manitoba.—"When I was thirteen years of age I got my shin badly hurt and when healed the skin was attached to the bone. The least bruise would injure it and it was nearly impossible to heal. The sore would be very red and inflamed round the edges and had a burning sensation. When extra sore I could not sleep at night on account of the pain. I always wore a cotton bandage on it from the ankle to the knee. For a number of years I used sticking plasters, then got a salve. I saw the advertisement offering a free sample of Cuticura Soap and Ointment and sent for a sample and purchased some more and in six days the sore was healed completely." (Signed) James Edwards, June 21, 1912.

**FOR PIMPLES AND BLACKHEADS**

Treatment: Gently smear the affected parts with Cuticura Ointment, on the end of the finger, but do not rub. Wash off the Cuticura Ointment in five minutes with Cuticura Soap and hot water and continue bathing for some minutes. This treatment is best on rising and retiring. At other times use Cuticura Soap freely for the toilet and bath, to assist in preventing inflammation, irritation and clogging of the pores. Sold throughout the world. Liberal sample of each free, with 32-p. Skin Book. Address post card Potter Drug & Chem. Corp., Dept. 47D, Boston, U. S. A.

### VALUE OF A LAUGH.

**Noted Men Attest to Its Very Great Worth.**

The value of a good-natured laugh may be rated low by some people; but many writers have attested its worth in no measured terms. It is not surprising that Charles Lamb should have said, "A laugh is worth a hundred groans in any market;" but from the lips of the sombre Carlyle one is scarcely prepared to hear, "No man who has once heartily and wholly laughed can be altogethtr or irreclaimably bad." It was Douglas Jerrold who boldly stated that, "What was talked of as the golden chain of Jove was nothing more than a succession of laughs, a chronic scale of merriment reaching from earth to Olympus." "I am persuaded," wrote Lawrence Sterne, "that every time a man smiles—but much more so when he laughs—it adds something to his fragment of life." Last of all may be cited the verdict of Oliver Wendell Holmes, given with his own inimitable humor, "The riotous tumult of a laugh, I take it, is the mob law of the features, and Propriety the magistrate who reads the Riot Act."

### Cleverness.

A man is never really clever until he learns that he isn't clever enough to get along without working.

**Shiloh** 25¢

"The Family Friend for 40 years." A never failing relief for Croup and Whooping Cough.

An average of 186 earthquakes a year has been recorded at the seismological observatory of Rocca di Papa, near Rome, during the past twelve years.

**PILES CURED IN 6 TO 14 DAYS**

Your druggist will refund money if PAZO OINTMENT fails to cure any case of Itching, Blind, Bleeding or Protruding Piles in 6 to 14 days. 50c.

Shorthand was practised by the ancient Greeks and Romans, but all knowledge of the art was lost from the tenth to the sixteenth century. Isaac Pitman gave his "Phonography" to the world in 1837.

**When Your Eyes Need Care**

Try Murine Eye Remedy. No Smarting—Feels Fine—Acts Quickly. Try it for Red, Weak, Watery Eyes and Granulated Eyelids. Illustrated Book in each Package. Murine is compounded by our Oculists—not a "Patent Medicine"—but used in successful Physicians' Practice for many years. Now dedicated to the Public and sold by Druggists at 25c and 50c per Bottle. Murine Eye Salve in Aseptic Tubes, 25c and 50c. **Murine Eye Remedy Co., Chicago**

Suffrage was granted to woman in the Commonwealth of Australia in 1902.

**Minard's Liniment Cures Distemper.**

### Women in German Industries.

An interesting reflection on the social development in the German Empire is had when the number of women employed in production is considered. Of the total inumber of wage earners counted in 1907—28,000,000—one-third are female, their number having increased from 6,500,000 in 1895 to 9,400,000 in 1907. The chief dominion of woman is agriculture, there being 4,500,000 females engaged in these healthful occupations, while in twenty-eight groups of the various industries 2,100,000 are engaged, and in commerce and trade 930,000. Of the higher offices in Germany, requiring scientific training, only 2.6 per cent. are held by women.

### SCIENTIFIC PUZZLES.

**Curious Things Happen When Certain Substances Are United.**

Everyone knows that the diamond is only charcoal crystallized; but there are a great many other things in Nature that, though possessing widely different properties, are composed of exactly equal quantities of the same elements.

The white of an egg and rattlesnake poison are formed of identically the same amounts of the same elements.

The oil of roses and common coal gas are each formed alike, both being composed of four atoms of hydrogen and four atoms of carbon.

Sugar and gum arabic are likewise brothers of the same weight and texture.

All the hydrocarbons, known to science as a combination of sixteen atoms of hydrogen and ten atoms of carbon, are alike in their composition. To enumerate some: Oil of orange, lemon, cloves, ginger, and black pepper.

The suggested explanation of these peculiarities is that the atoms are placed differently towards one another in the molecules of the different substances.

Other things just as peculiar are evident when certain substances are united chemically. Thus hydrogen gas, which is odorless, and nitrogen gas, which is also odorless, when united go to make ammonia, which has a very strong odor. Copper, which has no odor, and zinc, which has also none, when melted and mixed to give us brass, produce a substance with a characteristic one.

**The World's Best Liniment Needed In Every Family From Infancy To Old Age**

**If Your Home is Without "Nerviline" Read the Following Closely.**

The high cost of living to-day demands economy on every side. Sickness is expensive. Far better to treat little ills before they grow serious. For this reason every home should have handy on the shelf a good remedy like Nerviline, which cures the minor ailments that occur in every family.

For example, when the boy comes in with wet feet and a slight cough, Nerviline will cure him. If a cold has settled on his chest, rub on Nerviline and the cold will go.

If something has been eaten that causes cramps, nausea, or diarrhoea, just twenty drops of Nerviline—that's all and cure is effected.

As a liniment for outward application in case of Neuralgia, Lame Back, Sciatica, Lumbago or Rheumatism, it's really hard to imagine how Nerviline relieves, and how soon it cures.

Nerviline is something new. No, it's one of the oldest and best known remedies. Used in thousands of homes by the people of many nations, simply because it stops pain, cures sickness, and rids the family of ills before they become troublesome. Get the family size bottle, price 50c.; trial size 25c., at all storekeepers and druggists or The Catarrhozone Co., Buffalo, N. Y.

### RISKS OF TRAFFIC POLICE.

**Many Fatalities During Year of London Men in Blue.**

The recent death of a London, England, policeman, who was knocked down by a motor-bus and killed, brings to mind the risks which the man in blue has to undergo.

According to the last yearly report, twelve were knocked down and injured while regulating traffic; runaway horses took the attention of forty-six; twenty-seven were injured by horses falling, and eighty-four were bitten by dogs. No fewer than two thousand seven hundred were assaulted, and the victims of various accidents totalled over seven hundred.

In addition to this perilous work, the police prevented five hundred and forty-five persons from committing suicide, and three hundred and two runaway horses were stopped. Finally, two hundred and sixty-four fires were extinguished by policemen in 1911.

### Henpecked.

"We're terribly henpecked, pa, ain't we?"

"Why, what do you mean, my boy?"

"Well, ma makes me wash my hands before I come to the supper table, and she makes you wash yours before you hook her up the back."

**HAD SORE 4 YEARS.**

Mr. Oliver Sims, of Parvis (Man.), writes:—"I had an old irritating sore on my forehead that had troubled me for four years. Zam-Buk was recommended to me and in a marvellously short time it healed the obstinate sore perfectly. You may depend upon it that after this proof of its power we will never be without a box of it."

As a rapid and certain healer of ulcers, abscesses, piles, inflamed places, cuts, burns, bruises, scalp sores, eczema, eruptions, etc., you can get nothing to equal Zam-Buk. All druggists and stores at 50c. box or post free for price from Zam-Buk Co., Toronto. Try Zam-Buk's Soap for tender skins and baby's bath. 25c. tablet.

**Just what you need after a hard day's work—A Refreshing cup of**

**LIPTON'S TEA**

**Goes farthest for the money**

A Frenchman earned over $50,000 last year as an airship chauffeur. Yet some people say that a man can't live on air.

Meerschaum literally means "sea-foam," and derives its name from the fact that it is sometimes found floating in the Black Sea.

HBK

**GLOVES By The Year**

If you want the best and longest-wearing gloves or mitts ever turned out of a factory be sure and ask for the famous

**PINTO SHELL**

These gloves are specially tanned for hard service and will save you money and reduce your glove expense by the year. Send for our descriptive pamphlet—**The Pinto's Shell.**

**HUDSON BAY KNITTING CO.**

Canada's Expert Glove and Mitt Makers, MONTREAL.

**FARMS FOR SALE.**

H. W. DAWSON, Ninety Colborne Street, Toronto.

GOOD STOCK FARM OF 200 ACRES with Three Houses; large Bank Barn. Must be sold quick. Price is very low.

SEVERAL DESIRABLE FARMS IN Manitoba, Alberta and Saskatchewan that can be bought. Worth the money for quick sale.

I HAVE OVER ONE HUNDRED GOOD farms in different sections of Ontario on my list. If you want a farm consult me.

H. W. DAWSON, Toronto.

FIFTY ACRES IN MIDDLESEX COUNTY.—Soil clay loam; good outbuildings; close to market, railway station and post office. Would exchange for forty to one hundred acres within five miles of Catholic church and cheese factory. The Western Real Estate Exchange, London, Ont

FARM IN SASKATCHEWAN—EQUIPped; in crop; must sell; terms easy. Percy Love, Hawarden, Sask.

**STAMPS AND COINS**

STAMP COLLECTORS—HUNDRED DIFferent Foreign Stamps, Catalogue, Album, only Seven Cents. Marks Stamp Company, Toronto.

**MISCELLANEOUS**

AT ONCE—MEN WANTED; LEARN Barber Trade; great demand; good wages; twenty to thirty advertised for daily in Toronto papers alone. Can teach you in six to eight weeks. Send for Catalogue. Moler College, 221 Queen East, Toronto.

CANCER, TUMORS, LUMPS, ETC., internal and external, cured without pain by our home treatment. Write us before too late. Dr. Bellman Medical Co., Limited, Collingwood, Ont

GALL STONES, KIDNEY AND BLADder Stones, Kidney trouble, Gravel, Lumbago and kindred ailments positively cured with the new German Remedy, "Sanol," price $1.50. Another new remedy for Diabetes-Mellitus, and sure cure, is "Sanol's Anti-Diabetes." Price $2.00 from druggists or direct. The Sanol Manufacturing Company of Canada, Limited, Winnipeg, Man.

**The Heart of a Piano is the Action. Insist on the "OTTO HIGEL" Piano Action**

**BOILERS** New and Second-hand, for heating and power purposes. **TANKS AND SMOKE STACKS.** Agents for Sturtevant Ventilating and Heating Systems.

**POLSON IRON WORKS LIMITED TORONTO**

Engines and Shipbuilders

**Maypole Soap**

DYES SO EASILY

With Maypole Soap there is no trouble and no muss in home dyeing. Dyes cotton, wool, silk or mixtures. 24 colors—will give any shade. Colors 10c. Black 15c—at your dealer's or postpaid with booklet "How to Dye" from 108

F. L. BENEDICT & CO. Montreal

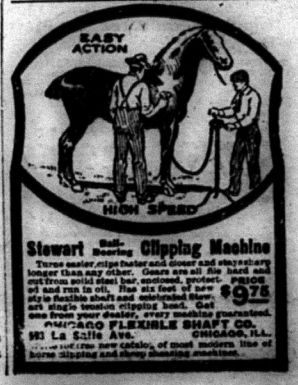


**Stewart Ball-Bearing Clipping Machine**

Turns easier, clips faster and closer and stays sharp longer than any other. Gears are all file hard and cut from solid steel bar, enclosed, protected, PRICE $9.75 oil and run in oil. Has six feet of new style flexible shaft and extension flexible, not single tension clipping head. Get one from your dealer, every machine guaranteed.

CHICAGO FLEXIBLE SHAFT CO. 983 La Salle Ave. CHICAGO, ILL.

Write for new catalog of most modern line of horse clipping and shearing machines.

## *New Advertisements.*

Advertisements under this head, one inch space, 50c. first insertion, 25c. each subsequent insertion. 75c. per month after first month.

### Job to Let

At Holland's Crossing 1½ miles south of Malone, Skidding Logs to Mill and Piling Lumber as sawn. Write us.

HALL BROS.,
15-2 174 Mutual st., Toronto, Ont.

### Holsteins

Have a few Grade Holstein Bull Calves, well marked, from a thoroughbred bull and from good Grade Holstein cows. Price $10 each for quick sale.

CHAS. BACON,
15-2 Cooper.

### Linden Barred Rocks

The Barred Rock is the best utility bird in the market-today, good to lay and good for the table. Settings of 13 eggs from utility pens for 75c. per setting.

At the Madoc 1913 Fair six prizes of the value of $2 will be offered for the best Pullet and Cockerel Exhibits from eggs purchased from my pens.

A. H. WATSON.

### Local Option Hotel for Sale

Having accepted a permanent position with the J. M. Greene Music Co., Ltd., I have decided to sell the Mason House in the Village of Springbrook. It is solid brick, is in first-class repair, a good business, and will be sold at a bargain. Terms easy. Apply to

WESLEY MASON,
13-4 Springbrook.

### Wanted

A first-class dressmaker. Must be over 22 years old. Recommendations exchanged. A permanent position if satisfactory. Answer this advertisment and get full particulars.

Post Office Box 208,
13-4 Niagara Falls, Canada.

### Cheesemaker Wanted

For Daisy cheese factory, for season of 1913. Applications, stating particulars, will be received by the undersigned.

LAWRENCE FOLEY,
10-tf President, Madoc.

### Farm for Sale

Lots 1 and 2, the 5th concession of of Tyendinaga, 150 acres, are still for sale. Cheap for quick sale.

W. G. HUFFMAN,
42-tf Corbyville Rural Route No. 1

### Valuable Property for Sale

A new frame house, good barn and outbuildings, together with 3½ acres of land, situated in Madoc village. Never-failing well and cistern. For particulars apply to

SIDNEY SMITH,
14-tf On the premises.


60 YEARS' EXPERIENCE

PATENTS

TRADE MARKS
DESIGNS
COPYRIGHTS &C.

Anyone sending a sketch and description may quickly ascertain our opinion free whether an invention is probably patentable. Communications strictly confidential. Handbook on Patents sent free. Oldest agency for securing patents.

Patents taken through Munn & Co. receive special notice, without charge, in the

Scientific American.

A handsomely illustrated weekly. Largest circulation of any scientific journal. Terms, $3 a year, postage prepaid. Sold by all newsdealers.

Munn & Co. 361 Broadway, New York
Branch Office, 625 F St., Washington, D. C.


# WANTED!

The Names and Addresses of All

## *BLIND PEOPLE*

In or Near by This Municipality.

Sighted persons knowing of such addresses will confer a favor by communicating the same to us.

One volume any book of the Bible in "Moon" type FREE to the Blind.

Address

DOMINION TACTILE PRESS

Publishers of FREE Books and Magazines for the Blind, 275 Delaware Avenue, Toronto


### Electric Restorer for Men

Phosphonol restores every nerve in the body to its proper tension; restores vim and vitality. Premature decay and all sexual weakness averted at once. Phosphonol will make you a new man. Price $3 a box, or two for $5. Mailed to any address. The Scobell Drug Co., St. Catharines, Ont.

Or at Harry Jones' Drug Store.

PATENTS PROMPTLY SECURED

In all countries. Ask for our INVENTOR'S ADVISER, which will be sent free.

MARION & MARION,
364 University St., Montréal.

### Dr. de Van's Female Pills

A reliable French regulator; never fails. These pills are exceedingly powerful in regulating the generative portion of the female system. Refuse all cheap imitations. Dr. de Van's are sold at $5 a box, or three for $10. Mailed to any address. The Scobell Drug Co., St. Catharines, Ont.

Or at Harry Jones' Drug Store.


## AUCTION SALE

Of Farm Stock, Implements, etc., the Property of Robert Anderson

There will be sold by Public Auction by the undersigned at the yards on Chas St. Charles, Madoc Village, on

### Saturday, April 12th

1913, the following property: Black Mare, 1100 lbs. 5 Milch Cows, 5 Yearling Heifers, Spring Calf, 17 Ewes, with Lamb, 20 pure-bred Plymouth Rock Hens, 16 pure-bred Rhode Island Red Hens, 20 pure-bred White Leghorn Hens, Number of other Hens. Set Bob-sleighs, new, Massey Harris Rake, nearly new, Frost & Wood Disc Harrow, Spring-tooth Wheeled Cultivator, Set Double Driving Harness, Set Heavy Double Driving Harness, Barrel Churn, Grindstone, new, and other Articles too numerous to mention.

Sale to commence at o'clock, sharp

TERMS: $10 and under, cash; over that amount 6 months' credit will be given by furnishing approved endorsed notes with interest at 6 per cent. per annum.

Everything Sold Without Reserve.

CHAS. ST. CHARLES, Bailiff.
E. C. TUFTS, Auctioneer.

**Some Job.**

"Sam, have you got a job now?"

"Oh, yes, sah."

"What are you doing, Sam?"

"Why, I's getting my wife washin', boss."—Yonkers Statesman.

**Natural Art.**

"How well the former dairywoman manages that launch of hers."

"Do you see anything in the art of a milkmaid in skimming the waves?"—Baltimore American.

**A Rising Market.**

"Is there any money in poultry?"

"You can get pretty good prices for chickens killed by passing autos, but you have to keep a sharp lookout."—Boston Transcript.

ITS wonderful fineness, its soothing, healing, antiseptic qualities, and its refreshing odor of roses make Na-Dru-Co Royal Rose Talcum Powder a toilet delight. 25c. a tin, at your Druggist's—or write for free sample to the 195

NATIONAL DRUG AND CHEMICAL CO. OF CANADA, LIMITED, MONTREAL.

CURE COLIC

### More Bookkeepers and Stenographers Wanted

At good salaries. Every graduate of both departments of the

BELLEVILLE BUSINESS COLLEGE

Ltd., in the past three months has a good position. Salaries from $30 to $75 per month, and the demand is greater than the supply. Winter class larger than in former years.

Business men want the best. WE HAVE IT. Write for Catalogue.

T. W. WAUCHOPE, PRINCIPAL
F. E. O'FLYNN, B.A., President


### Canadian Northern Ontario, Central Ontario, Bay of Quinte Railways

CONDENSED TIME TABLE

| Read down | | Stations | | Read up |
|---|---|---|---|---|
| No. 4 | No. 2 | | No. 3 | No. 1 |
| P.M | A.M. | | P.M. | A.M. |
| 4 22x | 8 50x | Lv. Marmora C.O.R. Ar. | 3 15x | 8 50x |
| 5 40 | 10 20 | Ar. Trenton C.N.O. Lv. | 1 45 | 7 25 |
| 6 15 | 2 50 | Ar. Picton C.O.R. Lv. | 9 15 | 10 00 |
| 5 45 | | Lv. Trenton C.N.O., Ar. | 1 20 | |
| 6 45 | | Cobourg | 12 15 | |
| 7 00 | | Port Hope | 12 00 | |
| 7 44 | | Bowmanville | 11 15 | |
| 8 00 | | Oshawa | 10 50 | |
| 9 00x | | Ar. Toronto | Lv. 9 30 | |
| | 10 30 | Lv. Trenton | Ar. 1 20 | 7 22 |
| | 10 55 | Ar. Belleville | Lv. 12 55x | 7 00 |
| | 2 23 | Ar. Deseronto | Lv. | 6 17 |
| | 2 40x | Ar. Deseronto | Lv. | 6 00x |

x Daily except Sunday.

**Antelopes Choose the Open.**

The antelope lives always in open country, unlike members of the deer family, which invariably prefer a thick, dense forest. They cannot be driven into timber cover or thickets of brush, but will literally turn about and run over a pursuer if necessary rather than be forced into cover.

**Suez Canal Searchlights.**

No ship is allowed to pass through the Suez canal without a searchlight of a particular type. If the vessel has not one of her own she must borrow one.

**Australian Water Holes.**

A curious form of water hole is found in the deserts of Western Australia. The hole is dry by day, but yields an abundant supply of water by night. The flow of water is preceded by weird hissings and sounds of rushing air.

**Dogs and Rabies.**

When a dog feels ill in the early stages of rabies it is anxious to get away from home. Cases are known in England where dogs so affected continued on the march for seventy miles.

**Fish Eyes.**

Fish have no eyelids. They do not require them, as their eyes are constantly washed by the water in which they swim.

**Hindu Children.**

Hindu children are remarkable for their precocity. Many of them are skillful workmen at an age when children of America are learning the alphabet. A boy of seven may be a skillful woodcarver, while some of the handsomest rugs are woven by children not yet in their teens.

**Iron Rust.**

To remove iron rust saturate spot with lemon juice, then cover with salt. Let stand in sun for several hours, or a solution of hydrochloric acid may be used.

**Trials For Animals.**

Old documents of the middle ages tell us of numerous cases where animals were put on trial for serious offenses charged against them. For example, in 1370 three cows were tried for having killed a boy. The whole herd were arrested as accomplices. All were discharged but the guilty three, these being condemned to be executed. The sentence was pronounced by the Duke of Burgundy.

**Broken Glass.**

Broken glass has a market. Some of it is ground in fine powderlike particles and used for various purposes. At other times it is remelted and made into new glass objects.

**Velvet.**

Velvet is manufactured by placing in the loom rows of very short threads of the material designed to be employed, whether cotton or silk. These are then caught up by the cross threads in the weaving and fastened in such a way that the fleecy ends present themselves all on one side of the fabric.

**The Orinoco.**

The river Orinoco has more tributaries than any other river. The total number is put at 2,500, including 436 large streams.

**X Rays.**

X rays, discovered in 1895 by Professor Rontgen, were so called by him because "x" is the symbol used in algebraical calculations for an unknown quantity.

**Cash Your Checks.**

It is not well to keep checks locked up in your desk. Cash them. It is security for yourself, if the drawer is not entirely reliable, and a favor to him if he is. "Stale" checks are an annoyance to bank officials and a general hindrance. Cash your checks!


## A MESSAGE

### To Feeble Old People.

As one grows old the waste of the system becomes more rapid than repair, the organs act more slowly and less effectually than in youth, the circulation is poor, the blood thin and digestion weak.

Vinol, our delicious cod liver and iron tonic without oil, is the ideal strengthener and body-builder for old folks, for it contains the very elements needed to rebuild wasting tissues and replace weakness with strength. Vinol also fortifies the system against colds and thus prevents pneumonia.

A grandneice of Alexander Hamilton, over eighty years of age, once remarked: "Vinol is a godsend to old people. Thanks to Vinol, I have a hearty appetite, sleep soundly, feel active and well. It is the finest tonic and strength-creator I have ever used."

If Vinol fails to build up the feeble old people, and create strength, we will return your money.

T. G. Whitfield, Druggist,
Madoc, Ont.


Canada, it is expected, will be benefited by the removal of duties from many agricultural products as well as the removal of duty from raw wool. Raw wool imported from Canada, England and Australia during the last year is valued at about thirty-three million dollars. With wool on the free list, there will be a saving of duty on this wool of about $15,700,000. Of the hundred million dollars worth of products now taxed, which will go on the free list, Canadian farmers and shippers will be benefited to the extent of nearly seventy-five per cent.


### Ladies, Why Not Preserve Your Youth and Beauty

PARISIAN Sage, the quick acting hair restorer, is for sale in Madoc by T. G. Whitfield and is sold with a rigid guarantee at 50 cents a large bottle.

PARISIAN Sage, has an immense sale, and here are the reasons:

It is safe and harmless.

It cures dandruff in two weeks, by killing the dandruff germ.

It stops falling hair.

It promptly stops itching of the scalp.

It makes the hair soft and luxuriant.

It gives life and and beauty to the hair.

It is not sticky or greasy.

It is the daintiest perfumed hair tonic.

It is the best and most pleasant and invigorating hair dressing made.

Fight shy of the druggist who offers you a substitute, he is unworthy of your confidence. The R. T. Booth Co., Ltd., Fort Erie, Ont., Canadian makers.


### Rates of Clubbing Offers

THE NORTH HASTINGS REVIEW will be sent for one year, to any address in Canada, to new, or paid-in-advance subscribers, at the following rates:—

| | |
|---|---|
| WEEKLIES | |
| Weekly Mail and Empire / Dom. Poultry Guide (monthly) | $1.00 |
| Weekly Globe / Dom. Poultry Guide (monthly) | 1.00 |
| Weekly Witness | 1.80 |
| Weekly Sun | 1.80 |
| Family Herald and Weekly Star | 1.80 |
| Canadian Farm | 1.80 |
| Farm and Dairy | 1.75 |
| Canadian Countryman | 1.30 |
| Youth's Companion | 3.25 |
| Canadian Pictorial | 1.80 |
| Scientific American | 4.50 |
| Toronto Sunday World | 2.75 |
| Fruit Grower and Farmer | 1.75 |
| Canadian Sportsman For all Horsemen | 2.50 |
| Canadian Poultry Review | 1.55 |
| DAILIES | |
| Toronto News, with picture of Borden Cabinet | $2.35 |
| Toronto Star | 2.25 |
| Mail and Empire | 4.75 |
| The Globe | 4.75 |
| The World | 3.00 |

The prices do not apply to subscriptions to the United States.


# RAIN COATS

Just to hand, a large shipment of Ladies' and Men's Rain Coats.

These are priced at

## 15 to 20 per cent. Under Regular Prices

## B. O'HARA


## Business Changed Hands

We hereby wish to state to the public that we have disposed of the agency for the International Harvester Company's Machinery to Mr. Thomas Howard, of Madoc Village. We have handled this company's goods for a good many years, and were well pleased with the goods and the way the company used us and our customers, and particularly Mr. J. A. Lane and his staff of salesmen gave us their best assistance to handle their enormous output. We wish to thank our many customers for their liberal patronage and we bespeak for Mr. Howard that you continue with him in the same way. Mr. Howard has proved himself a first-class machine man and we believe he will give you entire satisfaction.

We still have the Agency for

**Buggies, Carriages, Cutters, Harness and Horses**

And will now be able to give attention to the Automobiles.

## T. L. NICKLE

### Will Revive Many Industries

Kingston, April 7.—U. S. Consul F. S. S. Johnson stated this afternoon that the tariff reduction bill would be a great benefit to Kingston district. He said no single part of Canada would benefit more radically and materially than Kingston and the County of Frontenac. It would mean a complete revival of mining, dairying, lumbering and raising sheep, grain and cattle in this county, an increase in the production of hay, eggs and cheese and also mean heavy increase in local shipping.

President Wilson delivered his oral message on the tariff to both Houses of Congress.

### To Correspondents

THE REVIEW wishes to increase its staff of correspondents throughout the county and invites the help of those willing to send in from week to week, items of news in the neighborhood. Matters of importance are always welcome, but equally so are the items telling of the movements of people to and from the locality. THE REVIEW asks that all willing to help in the work, which will benefit the world, write to The Editor of THE REVIEW, when supplies of paper, envelopes and postage will be furnished.

A serious situation in European politics has arisen, and international war has been narrowly averted, and may even yet occur.


## You Know Us

**We are in business right here where you live. You are an acquaintance, neighbor or a friend of ours. This money-back-if-not-satisfied offer should prove the sincerity of our claims.**

When we say we believe we have the best laxative and back up our statement with our unqualified promise to return without question or formality the money paid us for it, it is not to be entirely satisfactory to you, we believe we are entitled to your confidence.

Our business success and prestige depend upon your confidence in us. We know we must secure and hold your confidence in order to get and keep your patronage. Therefore, we would not dare make this offer if we were not positively certain that we can prove our claims for

*Rexall Orderlies*

Our experience with them and the many reports we have received from those who have used them prove that they are really the most pleasing and satisfactory bowel remedy we know of.

Rexall Orderlies taste like candy. They are soothing and easy in action. They don't cause griping, nausea, purging or excessive looseness, as do the usual physic or laxative. Rexall Orderlies seem to act as a tonic-strengthener upon the nerves and muscles of the bowels. They promptly relieve constipation. They act to overcome the cause of constipation. They tend to eliminate the cause of sick headache, biliousness, bad breath, nervousness and other ills attendant upon inactive bowels.

### Make Us Prove This

We want you to come to our store and get a package of Rexall Orderlies. Use a few or use up the entire box. Then, if you are not entirely satisfied, come back and tell us and we will promptly return the money you paid us for them.

You promise nothing — you sign nothing — you obligate yourself to us in no way whatever. We accept your mere word.

Don't you now believe that Rexall Orderlies are worthy of a trial? Could any offer be more fair?

### Try Them at Our Risk

We particularly recommend Rexall Orderlies for children, aged persons and for delicate people.

Rexall Orderlies come in vest-pocket tin boxes. 12 tablets, 10c; 36 tablets, 25c; 80 tablets, 50c. Usual dose one tablet.

CAUTION: Please bear in mind that Rexall Orderlies are not sold by all druggists. You can buy Rexall Orderlies only at the Rexall Stores. You can buy Rexall Orderlies in this community only at our store:

## H. H. JONES

Madoc *The Rexall Store* Ontario

There is a Rexall Store in nearly every town and city in the United States, Canada and Great Britain. There is a different Rexall Remedy for nearly every ordinary human ailment—each especially designed for the particular ill for which it is recommended.

The Rexall Stores are America's Greatest Drug Stores

# Dare You Marry?

## SECRETS OF HOME LIFE

Statements made by patients taking the New Method Treatment. They know it Cures

No Names or Testimonials used without written consent

CONSTITUTIONAL BLOOD DISEASE.

Patient No. 16474. "The spots are all gone from my legs and arms and I feel good now. I am very grateful to you and shall never forget the favor your medicines have done for me. You can use my name in recommending it to any sufferer. I am going to get married soon. Thanking you once more, etc."

SAYS TWO MONTHS CURED HIM.

Patient No. 16765. Age 22. Single. Indulged in immoral habits 4 years. Deposit in urine and drains at night. Varicose Veins on both sides, pains in back, weak sexually. He writes:—"I received your letter of recent date and in reply I am pleased to say that after taking two months' treatment I would consider myself completely cured, as I have seen no signs of them coming back (one year).

THE WORLD SEEMS DIFFERENT.

Patient No. 15922. "I have not had a regular Emission I don't know when and am feeling fine. The world seems altogether different to me and I thank God for directing me to you. You have been an honest doctor with me."

VARICOSE VEINS CURED.

Case No. 16868. Symptoms when he started treatment:—Age 21, single, indulged in immoral habits several years. Varicose Veins on both sides—pimples on the face, etc. After two months' treatment he writes as follows:—"Your welcome letter to hand and am very glad to say that I think myself cured. My Varicose Veins have completely disappeared for quite a while and it seems a cure. I work harder and feel less tired. I have no desire for that habit whatever and if I stay like this, which I have every reason to believe I will, Thanking you for your kind attention," etc.

GAINED 14 POUNDS IN ONE MONTH.

Patient No. 13522. This patient (aged 58) had a chronic case of Nervous Debility and Sexual Weakness and was run down in vigor and vitality. After one month's treatment he reports as follows:—"I am feeling very well. I have gained 14 pounds in one month, so that I will have to congratulate you." Later report:—"I am beginning to feel more like a man. I feel my condition is getting better every week." His last report:—"Dear Doctors—As I feel this is the last month's treatment that I will have to get, I thought at one time I would never be cured but I put confidence in you from the start and you have cured me."

CURES GUARANTEED OR NO PAY

We treat and cure VARICOSE VEINS, NERVOUS DEBILITY, BLOOD AND URINARY COMPLAINTS, KIDNEY AND BLADDER DISEASES and all Diseases peculiar to men.

CONSULTATION FREE. BOOKS FREE. If unable to call write for a Question Blank for Home Treatment.

NOTICE All letters from Canada must be addressed to our Canadian Correspondence Department as follows:
DRS. KENNEDY & KENNEDY, WINDSOR, ONT.

## DRS. KENNEDY & KENNEDY

Cor. Michigan Ave. and Griswold St., Detroit, Mich.

# North Hastings Review.

$1.00 a Year in Advance. "PARTY IS THE MADNESS OF MANY FOR THE GAIN OF A FEW" $1.50 if Not so Paid

37TH YEAR—No. 16 **Madoc, Hastings County, Ontario, Thursday, April 17, 1913** POSTAGE PREPAID


## Message Sent 7000 Miles

On Sunday, April 15th, 1913, messages were sent from Toronto direct to London, Eng., without relaying for the first time. The first to go through was from W. F. Maclean, M. P., to Lord Strathcona.

The messages were sent on a device invented by John Gott, by which the Morse dot and dash signals can be used on long submarine cables; that is messages can be sent by the ordinary land line Morse key and read on a Morse sounder.

Mr. John Gott, the inventor of the Morse cable sender, is the Chief Electrical Engineer of the Commercial Cable Company, and it is quite probable in the opinion of electricians that by this invention it will be possible to transmit through automatic repeaters telegraph signals around the world, and the time will be less than one second.

The first cable message between Ireland and America was sent on Aug. 17, 1858.

## New Legislation

In the Legislature last week bills were introduced for an eight-hour day for miners, excepting iron mines. Another is to prohibit sale of liquor except for consumption on licensed premises, and to change the hour of sale from 6 to 8 o'clock. The income exemptions on the personal earnings of householders is to be raised from $1,200 to $1,500 in cities, and from $900 to $1,200 in towns and villages. The exemption on income from investments is raised from $300 to $400 and is made general. This will apply to the total income where it does not exceed that amount. The law is also made more definite in regard to the representation which farmer's sons enjoy through their fathers' property. The clause allowing vacant lots in towns and villages to be assessed as farm lands is repealed; these will now come under the general assessment.

A judgment of great interest to the travelling public was handed out by Judge Denton in the County Court at Toronto recently, whereby Mrs. Harriett E. Spencer, a passenger, was given $340 damages against the C. P. R. for loss of a trunk full of wearing apparel. In their defence, the railway company claimed that they are only liable for $100 damages for loss of traveller's goods according to the conditions printed on the check. This His Honor disallows. Mrs. Spencer purchased a return ticket from Toronto St. Thomas in June last. On the 25th she boarded the train on the return journey, having her trunk checked by the taxi-driver, who handed her the check as the train drew out of the station. It was too late to have the trunk delivered, upon arrival at Toronto, so the claim check was not sent down till next morning. When it was presented the trunk was discovered to be missing and an action for damages followed.

Cable messages were exchanged between Toronto and London without relay on 13th inst.


Ford

Spring days are Ford days. When the open road allures, you'll want and need a light, right and economical Ford. But, unless you get yours to-day you're almost sure to be disappointed. The supply is big but the demand is bigger.

There are more than 220,000 Fords on the world's highways—the best possible testimony to their unexcelled worth. Prices—runabout $675—touring car $750—town car $1,000—with all equipment, f.o.b. Walkerville, Ont. Get particulars from

**FRANK SMITH**
District Representative - - Madoc



**THE DOMINION BANK**

SIR EDMUND B. OSLER M.P., PRESIDENT. W. D. MATTHEWS, VICE-PRESIDENT.

C. A. BOGERT, General Manager.

| | |
|---|---|
| Capital paid up | $5,000,000 |
| Reserve Fund | $6,000,000 |
| Total Assets | $76,000,000 |

Savings Accounts

may be opened in the name of two individuals so that either one can withdraw and deposit money therein.

This form of account is especially convenient for a man and wife or two members of a family.

MADOC BRANCH: F. COTTLE, Manager.



Look at Our Stock of

**Fire Brick AND Fire Clay**

Cement, Lime, Blacksmith Coal, Steam, Egg, Stove, Chestnut Coal, Shingles, Lath, Wall Plaster, Ruberoid Roofing, Beaver Board, Building Paper, Rough and Dressed Lumber, Sash, Doors, Mouldings, etc.

**THE HOUSTON CO., LTD.**
TWEED, ONT.


## Interesting News of the District

### Gilmour

(Received too late for last week)

Miss Nettie Greenlee came home from Toronto on Saturday.

Mr. Fred Rickets is visiting his parents, Mr. and Mrs. T. Ricketts.

Mr. and Mrs. Jacob Dafoe of Gunter, were the guests of his parents, Mr. and Mrs. Robt. Dafoe.

Messrs. Robert, and Allan Dafoe were in Trenton last week.

Mr. Henry Choinard has returned after spending the holidays with his parents, in Trenton.

Miss Martha Toms is visiting her sister, Mrs. John Batchelo in Marmora.

We are very sorry to hear that one of Mr. Mervin Reid's children died last week from diptheria. They have our heart-felt sympathy in their sad bereavement.

We were pleased to see some young people from St. Ola in our midst on Sunday.

Mrs. Blackburn and children, of Coe Hill are the guests of her sister, Mrs, Charles Gunter.

Mr. and Mrs Thomas Dafoe and Miss Helen were the guests of Mrs. Phillip Dafoe on Sunday.

Oscar Dafoe is on the sick list this week.

Mrs. Charles Toms has blood poisoning in her hand, but we are pleased to learn it is much better.

Mr. George Sprackett returned to Belleville on Saturday after visiting his son, Mrs. James Sprackett.

We are pleased to learn that the young child of Mr. and Mrs. Mervin Reid is recovering from a recent attack of diphtheria.

### Ormsby Items

Miss Annie Swayne is spending a few days with her brother, Fletcher, at Bessemer.

Miss B. Embury is home now after spending several months at Kingston.

Mr. Charlie Sandon spent a few days with Master John and Norman Swayne last week.

Mrs. Wm. Park was called away on Thursday to attend the funeral of her mother, Mrs. J. Kelly, of Umfraville.

Miss Edna Swayne arrived home on Saturday after spending a few days with friends at Detlor.

Mr. Clayton Darrah and Mrs. B. Embury were the guests of Mr. Sandy and Miss B. Martin on Sundao.

Mr. E. F. Swayne is spending a few days with friends at Thanet.

### Bannockburn

Miss Emily Ballard, Madoc, spent the week-end with her friend, Miss F. Morton.

Messrs. Joseph Best, Fred Stapely and Milton Chambers left on Monday for the west.

Mr. Alex Hunter and Mrs. Israel McEwen spent Sunday in town.

Mr. Henry Lloyd Jr. has returned to Trenton to resume his work there.

Miss Evelyn McEwen is holidaying Corbyville at.

Miss Margaret Hunter is visiting at the home of her uncle, Mr. James Harris.

We are sorry to hear of the illess of Lorne Inglehart, and hope for a speedy recovery.

Miss Audrey Chambers visited friends at White Lake last week.

Mr. Findlay Harris spent Sunday at Millbridge.

### Millbridge

Lumbermen in the vicinity are making good use of these fine spring days. The Hall Bros. are loading this week and Hoganville is very much alive.

Mr. J. Colling, I.P.S., made his inspectoral visit to our school on the 17th inst.

We are glad to announce that many who have been on the sick list for the past week are recovering. Miss Keitha Rose is much better and Master Tommy Moran is able to be around again.

Misses Morton and Ballard, from Bannockburn, were in town last Saturday visiting the former's sister.

Mr. Chas. Lummiss made a flying trip to Trenton on Thursday last.

Mrs. Wm. McEwen, of Eldorado, was the guest of Mr. and Mrs. Hunter on Sunday, 13th inst.

Bancroft Times :—Dr. Beeman met with a nasty accident on Wednesday evening of last week. He was on his way to see a patient in the country when the horse ran away and he was thrown against a gate post. He had a couple of ribs broken and sustained a bad gash over his right eye.

The worst tie-up of traffic that has yet occurred in the Ontario portion of the Canadian Pacific Railway Company's main line took place at 4.30 p.m. Monday, when a large C.P.R. freight train travelling at a fast rate of speed left the rails three miles north of Bolton Junction. The line was blocked by more than twenty piled-up freight cars.

## Hon. S. C. Wood Called by Death

Following a somewhat protracted illness the death occurred at his residence, 97 Avenue Road, Friday, of Hon. S. C. Wood in his 83rd year. Deceased had been an outstanding figure in the business life of Toronto for many years and was universally esteemed for his many fine qualities. In politics he was an uncompromising Liberal, and a colleague of the late Sir Oliver Mowat. The funeral was private.

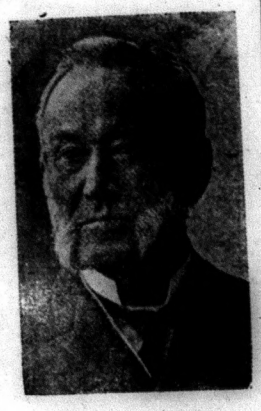

(Courtesy of Toronto Daily Star)

HON. S. C. WOOD

Hon. Samuel Casey Wood was the son of the late Thomas Smith Wood. He was born in Bath, Ont., December 27, 1830. He had filled various public offices, including that of clerk and treasurer of Victoria County. He sat for South Victoria in the Provincial House from 1871 to 1883, and he was successively Provincial Secretary, Provincial Registrar, and Commissioner of Agricuture. From 1875 to 1883 he was provincial Treasurer, and he later became head of the Ontario Agricultural Commission.

Mr. Wood was one of the founders of Havergal Ladies' College in Toronto. He was an Anglican in religion.

The Hon. S. C. Wood was a brother of the late A. F. Wood, of Madoc, and an uncle of Miss A. Wood and Mrs. F. E. Seymour, of town.

## The Purpose of the Armories

(Trenton Courier)

"As stated before in these columns, Colonel, the Honorable Sam Hughes is erecting Armories in the smaller towns and cities throughout Canada, not so much to instill a martial spirit in our people, but more that these Armories should be the community centres of the towns. When it was suggested that a site be chosen away from the centre he strenuously objected and said that he would not consent to the erection of the armories in any place except in the centre of the town. His idea is make these Armories a general meeting place, and we would suggest to the Minister that in making plans for this building he should make provision for an up-to-date gymnasium, giving access to it to every young man in town, and there is no reason why the women of the town should not have full privileges here. He is quite willing to put this building at the disposal of citizens for public meetings, concerts, banquets, balls and other fetes, and we think that if the matter were put before him he would provide room for a gymnasium. There is every reason to believe that he would be willing to take the project up and put it through."

## Proposed Improvement of County Road

A party composed of Messrs. R. J. Cook, M.P.P.; Thos. H. Thompson, Warden of Hastings County; Henry Bleecker, County Supt. of Roads and Bridges; J. G. Sills, Chairman of County Gravel Roads, and Hugh Maloney, Reeve of Marmora township, were on Friday taken over the Cordova Road by Marmora village council. It is believed that this road can be much improved, shortened and a number of bad hills avoided at a comparatively small expense. There are several tons of freight in Marmora at present that has to be teamed to Cordova, and with a good road the amount of business between Marmora and Cordova can be very greatly increased.


**Madoc Lodge, No. 179, I.O.O.F.**

Meets in Oddfellow's Hall, Wilson Block, every Monday evening at the hour of 8 o'clock. Visiting brethren will always be cordially welcomed.

W. H. BROOKS, Rec.-Sec. J. C. DALE, SR., Noble Grand

L. F. MORRICE, Fin.-Sec.

**Madoc Lodge, No. 195, A.O.U.W.**

THE Ancient Order of United Workmen meets every first and third Friday of each month in Moon's block. Visiting brethren are cordially welcomed.

M. BRISTOL, Master Workman. G. B. FOOTE, Recorder.

**Stop, Think and Read**

What you can buy in Weyburn, Sask. I have 2,000 acres of choice Improved Farms from 160 and 320, also 1,100 acre farm in block. Price and terms on application. Also several

**Good Buys on City Property in Weyburn**

ranging from $300.00 to $30,000.00 per lot. Terms one-third cash, balance 6 and 12 months. List your property with the Home Locator. Fair treatment to all. Call or write

JOHN Q. NICKLE,
5-tf The Home Locator,
Phone 121, Box 295 Weyburn, Sask.

**BRUCE EMBURY**
...Carpenter and Builder...

Estimates cheerfully furnished.
MADOC - ONT

String Instruments Wind Instruments

**WM. SCRUTTON**
MUSICAL INSTRUMENTS
Of All Kinds.
Sheet Music of Every Description.
MADOC — ONT.

**E. C. TUFTS**
Licensed Auctioneer
For Hastings County.
Terms moderate.
MADOC — — ONT.

**Madoc Real Estate**

Farms and Village Properties for sale or exchange, timber lots and mining claims, insurance, etc. Toronto property to exchange for farm and village property. If you want to buy and sell see me. I may have just what you want and effect a deal very quickly.

J. WARING, V.S., Madoc.
16

**DR. HARRISON**
PHYSICIAN, SURGEON, ETC.
Graduate of Queen's University, Licentiate of the College of Physicians and Surgeons of Ontario.
Special attention given to diseases of Women and Children.
Office—Opposite Methodist Church.

**DR. S. EAGLESON**
PHYSICIAN, SURGEON AND ACCOUCHEUR
Graduate of Trinity Medical College and Trinity University, Licentiate of College of Physicians and Surgeons of Ontario. Graduate of New York Post Graduate Hospital.
Special attention paid to Diseases of Women and Children and Diseases of Nose and Throat.
MADOC - - - - ONT.

**ALEX. A. McDONALD**
BARRISTER, SOLICITOR
NOTARY PUBLIC - - CONVEYANCER
Marmora Village Solicitor.
MARMORA — — ONT.

**WILLIAM CROSS, LL. B.**
BARRISTER AND SOLICITOR, NOTARY PUBLIC, CONVEYANCER
Appraiser at Madoc for The Canada Permanent and Western Canada Mortgage Corporation.
Money to loan at 5 per cent. on good farm security. No commission. No valuation fee.
Office—Wood Block, Madoc.

**DENIS GILLEN**
NOTARY PUBLIC
Conveyancing, Fire Insurance.
Money to loan on farm property.
No commission, no valuation fee.
Office—One door south of Masonic Hall
MADOC — ONT.

**D. E. K. STEWART**
BARRISTER, SOLICITOR, NOTARY
MADOC, ONTARIO
Solicitor for J. C. Dale & Co., Bankers, Madoc.

**Veterinary Surgeon**
MADOC
**J. WARING, V.S.**
Graduate of Ontario Veterinary College, Toronto; twenty-three years' experience as a practitioner.
Charges moderate. Terms 30 days.
Special attention to Veterinary Dentistry.
Office—Elgin street, near Whytock's store. Phone No. 34.

**T. W. HAMILTON**
LICENSED AUCTIONEER FOR COUNTY OF HASTINGS
Terms—One-half cent on the dollar.
Telephone messages promptly attended to. 44-1yr
MADOC — — ONT.

**J. ARCHER & SON**
ENGINEERS AND CONTRACTORS
All kinds of Building and Construction Work.
Plans and Estimates Furnished.
DELORO — — ONT.

**WM. HOCKING**
Organist and Choirmaster, St. Peter's Church, Madoc.
Teacher of Organ, Pianoforte, Singing, Harmony.
Pianoforte and Organ Tuner.
Authorized by Heintzman Co. Toronto. 10



**J. C. DALE & Co**
**BANKERS**
*Dale's Block, - Madoc, Ont.*

Drafts on all parts of Canada and the United States.

**SAVINGS DEPARTMENT**

Deposits of ONE DOLLAR and upwards received and interest allowed from date of deposit at the rate of

FOUR PER CENT PER ANNUM.

Reference—
The Canadian Bank of Commerce.

J. C. DALE
MANAGER.

# HOME

### Selected Recipes.

**Cottage Cheese.**—Mix one pint of cottage cheese with one-half cupful of chopped English walnuts, one teaspoonful of chopped chives, one teaspoonful of salt and one-half saltspoonful of paprika. Form into balls and arrange in nests of lettuce. Serve with a mayonnaise dressing, to which has been added some chopped olives and capers.

**Cheese Cream Toast.**—Melt one and one-half tablespoonfuls of butter, add one and one-half tablespoonfuls of flour and when bubbling pour on one and one-half cupfuls of scalded milk, stirring briskly until the sauce is smooth; season with salt, pepper and paprika. Add two-thirds of a cupful of mild, grated cheese and cook until the cheese is melted. Dip six slices of toast in the sauce, place in a hot dish and pour the cream sauce over them.

**Boiled Icing**—Often one finds that a boiled frosting is either too much done or not cooked enough. A woman whose boiled frosting always calls for praise tells the secret of her success. She uses three tablespoonfuls of water to a cupful of sugar; when the mixture begins to boil she slowly beats six tablespoonfuls of it into the white of an egg, beaten very stiff. Then she lets the remainder of the syrup boil till it hairs; this point in the cooking reached, she beats it gradually into the egg mixture.

**Famous London Dish**—Take a quarter pound of grated cheese. Dissolve in one cupful of milk, a small quarter of a teaspoonful of soda, then add it to the grated cheese; add a quarter of a teaspoonful of mustard, half a saltspoonful of white pepper, a pinch of cayenne pepper and two tablespoonfuls of browned flour. Heat in double boiler until cheese is dissolved, then stir in three well-beaten eggs, stir a few moments and pour into individual patty-pans or cases, and bake a nice brown. Serve hot.

**Cottage Cheese and Chives**—Rub the salad bowl with a small clove of garlic or mince the garlic very fine, add two cupfuls of cottage cheese and two teaspoonfuls of chives cut fine with scissors, one teaspoonful of salt and one-half saltspoonful of paprika. Mix well, add a little rich cream if necessary to help it retain its shape, then stir in lightly three tablespoonfuls of chopped pimento; pile upon a bed of cress and ornament with pimento cut in fancy shapes and place upon ice until needed. Serve with mayonnaise dressing.

**Good Celery Pickle**—For this celery pickle put in the good leaves as well as the stalks. Three parts celery, three parts cabbage, one part onions. Put these through the meat grinder and mix with three-fourths cup of salt to a gallon. Let stand overnight, then drain off what liquid comes away readily. Heat and add the following to every gallon: One quart good vinegar, one-half cup sugar, eight bay leaves, twenty drops oil of cloves, twenty drops oil of cinnamon. Just before stirring this into the vegetables add one-fourth teaspoonful of red peper.

**Good Vinegar**—To start, use any kind of sweet juice. If you have any jelly that has gone to sugar or that didn't form, or a little sorghum, syrup, or anything of the kind, put it in a stone jar with enough warm water to make just a sweetened water. Take a piece of brown wrapping paper, cut round the size of the jar lid, and put with it a thin layer of bread dough the size of the paper. Roll both up together and drop it in the jar; this will form the plant. Any kind of fruit juice of rinsings from jelly glasses may be added at any time. Keep the jar in a warm place. The contents will be vinegar in about three weeks after the jar is filled and will taste just like cider vinegar. It is a great saving, for one uses so much vinegar in the summer for sliced cucumbers, salads, beets, beans, covering pickles, etc. The same "plant" may be used for years if kept in the juice.

### Home Hints.

Wrap cheese in a cloth soaked in vinegar if you wish it to be kept moist and free from mold.

If the alarm clock rings too loudly slip an elastic band around the bell to diminish the noise.

Shelves are a necessity in every bathroom. So is a little medicine closet to hang on the wall.

Heat the clothespins if you would have warm hands while hanging out the clothes in cold weather.

A great aid to baby's bath when he is afraid of water is some water toys which he can play with.

Before dyeing a garment mark the right side with thread so that there will be no doubt about it.

Every housekeeper should keep a pair of butcher's cuffs on hand to protect the sleeves in emergencies.

Brushes and combs are best washed in strong ammonia water. For the bristles, it should be cold.

To clean ribbon, sponge with alcohol and rub over the spot with clean white soap, holding the ribbon straight.

To remove grease from woollen materials, rub in powdered French chalk. After some hours shake it out.

Use wash pillows whenever possible for living-rooms and dens. They are more hygienic and more sanitary.

When tinware is new, rub it with lard and heat thoroughly in the oven. Tinware treated in this way will never rust.

Porch chairs of wicker or reed can be cleaned with soapsuds and a scrubbing brush and then can be shellacked.

To stone raisins without stickiness, stem them, cover with boiling water for two minutes and then open the raisins.

A cake should be iced before it is quite cold.

Charcoal powder is excellent for cleaning fine knives.

A sheet of heavy cardboard is desirable to cool hot cakes upon.

A special knife should always be kept for onions, bread and hot fat.

Try a long glass stirring rod for stirring food cooking over a hot stove.

Cornmeal will remove lamp smoke from a wall blackened by kerosene.

Chloroform is good for removing grease spots, but should be used with care.

Turnips and potatoes mashed together make a pleasant change on the table.

Never blacken a kitchen stove; wash it every day with clean soap and water.

Housewives will find the butcher's apron a great convenience, as it covers even the sleeves.

Before beginning to make a cake all utensils and ingredients should be placed ready to hand.

Scraps of cream cheese may be made useful by mixing them with butter and milk or a little cream. This should be spread on thin, waferlik crackers, made into sandwiches and served with salad.

Pour boiling water on oranges and let them stand five minutes. This will cause the white lining to come away with the skin so that a large quantity of oranges can be quickly sliced for sauce or pudding.

When sealing fruit butters or preserves, place a circle of thin cloth on top and sprinkle this with ground cinnamon. The spice prevents mold from accumulating on the fruit.

### HORSES EXTRACT CUBE ROOT.

#### Obtain Correct Answers When Trainer is Absent.

A discussion of a peculiarly interesting character took place at a recent meeting of the French Philosophical Society. This Society has greatly interested itself in the "educated horses of Elberfeld." The animals are the property of M. Krall, and he has taught them reading, writing and arithmetic, or claims to have done so.

The horses can extract the square and cube roots of numbers, performing the operation of multiplication, addition and subtraction which these involve.

The French society has endeavored to solve the problem presented by these remarkable quadrupeds, and invited M. Claparde, the distinguished professor of psychology at the University of Geneva, to address them on the subject.

M. Claparde said that since he had seen the horses two Italian savants had obtained a correct answer from them at a time when their trainer was absent. No hypothesis, he went on, can satisfactorily explain the extraordinary fact of which he had been a witness. Even if there were a trick, it involved great intelligence on the part of the horses. Other contributors to the discussion suggested the possibility of the horses being trained to act in accordance with signs made by their trainer.

M. Darlu, Inspector-General of Public Instruction, marvelled that the animals could learn in a few weeks that which it takes children three and four years of age several months to learn. He was especially astonished at the power of reading which the animals possess.

It was eventually decided that some further experiment should be made, but all the savants agreed that, whether there is trickery or not, the animals' performances are remarkably interesting from the point of view of equine intelligence.

### Why Children Need Play.

It is as natural for a child to play as to breathe. It is a necessity, not a luxury. It is a part of his education, and an expression of his self-development and of the law of his being. Left to his own amusement, with proper conditions, his whole attitude of mind and body is one of absorbing interest and concentration, and he often displays initiative and activity really surprising. The play instinct is so universal it might be regarded as self-satisfying. But conditions of life are so congested that space is prohibited and children are simply starved for play. The play experience of my childhood was a delight, but we had the canal and the oil-mill, the woods and fields, the hayloft, the woodshed, and the carpenter shop in the neighbor's back yard. The carpenter's wooden horse hitched to the wheelbarrow provided a "joy ride" never dreamed of in the costliest automobile. Such play and such fun are not in the experience of the average child to-day.—From Suburban Life for April.

# Fashion Hints

### Ornaments for Spring Hats.

It is entirely due to the hat ornament that the chapeau can be put in the class of the irresistible. So varied and clever are the little decorations that they demand a special description in this big fashion story.

One charming ring, through which loops of moire ribbon are run at the side of a straw turban, is of circles of wooden beads in the Bulgarian colors.

On a hat by Janne Lanvin a flat rose of two shades of yellow wool is surrounded by a disk of brown and green silk leaves, folded from picot ribbon and tinted with water colors.

A high semi-circle of pleated velvet ribbon is made of three rows, held at the lower edge by a flat folded bow. This ornament, in turn, holds in place a cluster of soft coq feathers.

Peacock feathers form two rows around an iridescent blue and green jewel.

A fantasie of pheasant's wings is caught down on a brim by a butterfly of silk with jewels and embroidered coinspots.

Very simple is a ring of knotted moire ribbon in two colors, orange and brown, surrounding a yellow rose made of swirled mousseline.

Scarabs in turquoise and lava are being used to form centres of feather cabochons.

The "flight" of little tailored bows is still seen up the side of high brims.

Ribbon pompons are wired and top covered stems. These are made of over-lapped loops around each other.

Question marks, so prominent in coq and other feather quills, are being duplicated in stiffened grasses and ribbon-covered wires.

Picot ribbon, especially in the embroidered Bulgarian styles, will be used for tailored bands around the crowns.

Chintz and cretonne flowers are being cut out and laid in flat borders around wide brims of garden hats before the covering of yellow chiffon is applied.

The butterfly of lace, net and beaded gauze has been added to flower-trimmed hats.

### Seen in Paris Shops.

Vests in colored silks are richly embroidered in Roumanian and oriental colorings.

Scarfs of lace incrusted tulle will be worn with lingerie and crepon dresses.

A ribbed woodlike Ottoman silk is a favorite for the spring one-piece dresses.

The Russian blouse and smock are tracable in a great many of the new costumes.

Bright Bulgarian colorings are very prominent in the decorations of the new parasols.

A band colored tagal hat decorated with large chiffon roses in dull smoky blue is delightful.

A new semi-precious stone launched in Paris is called hessonite, a cross between rose and amethyst.

The tricorne hat returns this spring, more chic and jaunty than ever. Usually it has a vivid brim facing.

For the debutante's evening dresses mousseline and lace are favored for veiling satin or flowered silks.

For day wear the sleeve of the moment is long and rather tight, and it may be loose at both elbow and shoulder.

Solid brass toilet sets are another new wrinkle. These are absolutely plain or combined with circassian walnut.

Coats of brocade, velvet, panne, and the new figured ratine are worn with any afternoon gown with excellent effect.

### Where the Offense Lay.

"Robert South was noted for his pulpit humor," says Walter Jerrold in his "Book of Famous Wits." Preaching on one occasion before Charles II., South noticed that not only the monarch, but many of those about him, were audibly sleeping.

Lord Lauderdale seemed to be snoring the loudest, and the preacher, more in loyal consideration than in displeasure, it is said, broke off his sermon and exclaimed:

"My dear Lord Lauderdale, let me implore you not to snore so loud! You'll wake the king."

An Englishman eats more butter than any man of any other nationality. His yearly average is 13 lbs.

Those who smoke in moderation have a far better chance of resisting disease than those who do not smoke at all.

Don't strain at a gnat and swallow a camel. A professional sword swallower died the other day from getting a fish bone in his throat.

An amount of blood equal to the whole quantity in the body passes through the heart once every minute.

# THE SUNDAY SCHOOL STUDY

### INTERNATIONAL LESSON, APRIL 20.

**Lesson III.—Jacob's meeting with Esau, Gen. 32. 3 to 33. 17.**

**Golden text, Eph. 4. 32.**

Twenty years had passed since Jacob had cheated the older brother out of his birthright and had then fled to a distant land. Now, in returning with his family and possessions to the land of Abraham and of Isaac, he was about to pass through the borders of the country in which Esau lived. Fearing that the wronged brother might still be angry with him, he sent messengers to tell Esau of their approach and to ask for his favor. The messengers returned and reported that they had seen Esau and that he, accompanied by four hundred men, was coming to meet Jacob. "Then was Jacob greatly afraid and was distressed" (Gen. 32. 7). His proud heart was humbled. He acknowledged that he was unworthy of the least of Jehovah's loving-kindness, but in his helplessness he cried to the God of his fathers for deliverance, and his wrestling alone in the darkness may be interpreted as a symbol of wrestling with God in prayer.

Verse 1. Divided—Jacob had already divided his servants, flocks, herds and camels into two companies, thinking that if Esau attacked one, the other might escape (Gen. 32. 7, 8). He had also selected a large number of animals and sent these on before him as a present for Esau.

2. Rachel and Joseph hindermost—Those he loved most in the safest place.

3. Bowed himself to the ground seven times—A customary salutation offered to kings.

4. Esau ran to meet him — The magnanimous spirit with which Esau received the brother who had so cruelly wronged him is worthy of all praise.

8-11. Among Oriental peoples the elaborate courtesy, the exchange of compliments, and the refusal of gifts which are later accepted are customary and may often be regarded as mere formalities of daily intercourse. However, the brotherly manner in which Tsau received Jacob, and his frankness and impulsiveness shown earlier, would lead one to give to his words a deeper meaning. In accepting the gift Esau really places himself under obligation to Jacob, and Jacob wishes this further proof of Esau's friendship.

10. Forasmuch as I have seen thy face—Revised Version margin, "for therefore have I seen thy face," as one seeth the face of God, referring doubtless to Peniel (Gen. 32, 30).

11. Gift—Heb., "blessing," the present being regarded as an expression of good wishes.

12. I will go before thee—The way is better known to Esau, and he volunteers to escort Jacob for his protection.

13-15. Jacob's reason for not accepting Esau's company seems a plausible one, but in refusing the offer of the help of some of Esau's men, there seems to be a desire to have their association come to an end.

14. Until I come unto my lord unto Seir—Jacob intimates that he will follow Esau to his home in Seir. As a matter of fact, however, he takes quite another direction. It may be that he still mistrusts Esau, or possibly, remembering how he had wronged his brother, Esau's kindness rebukes him; he feels ill at ease in his presence and is unable to bring himself to ahe point of accepting Esau's hospitality.

16. Seir—Practically the same as Edom, the land given to Esau for a possession (Deut. 2. 4-6).

17. Succoth—The exact site is unknown. It was east of the Jordan and south of the Jabbok. The word is the Hebrew for "booths" and was given to the place after Jacob had settled there and made booths for his cattle. Jacob later removed to Shechem.

### TITLES IN GERMANY.

#### They Are Quite a Common Occurrence in the Fatherland.

They take titles seriously in Germany. Almost any one may have one, but it must be the one that exactly describes him, no matter how long and cumbrous. Indeed, the longer the better, the Germans seem to think. The New York Sun quotes an address that it declares is probably written thousands of times a week in Germany, for it is a courtesy due to a sort of official whose rank is far below that of a minister of state:

"Highly reverenced Mr. Real Privy Councilor, highly to be reverenced Mr. President."

The title councilor has four degrees, thus: Positive, councilor; comparative, higher councilor; superlative, privy councilor, and extra superlative, real privy councilor. Then to complicate matters, there are a hundred or more councilors, such as councilors of legation, councilors of state, sanitary councilors, forest councilors, and town police councilors.

Titles of another class have to do with the wearer's occupation. Thus a Munich newspaper records the death of Frau So-and-so, wife of the "Royal Court Theatre Color-grinders' Assistant." Bavarian newspapers used to print notices, inserted by the persons themselves, of the betrothal of So-and-so, "Royal Supernumerary Hay-Binder's daughter," or of So-and-so, "Head Bill-Poster's daughter."

Much can be said in favor of the rigid German system of titles. For instance, in Germany, when a man takes the prefix "doctor" he has a right to do so. The title cannot be bought, begged or assumed. You may be sure that a "doctor" has won his title in a university of standing and renown.

So, too, professors are such by right; they are quasi-officials of the state or the city. The title cannot be assumed offhand by bootblacks or chiropodists.

### EARTHQUAKE FOR WEEKS.

#### The Natives of Hayti Call It "The Gouffre."

Earthquake sounds have been variously described and might be expected to differ widely according to circumstances and locality. The island of Hayti, which is situated in a neighborhood where the earth is in a continual state of tremor, is visited by a peculiar earthquake sound which is locally called the "gouffre," and an account of it appears in the Bulletin Semestriel of the Port au Prince meteorological observatory.

The region of the "gouffre" is in the mountain range of La Selle, which is about seven thousand feet high, and which, unstable still, gives much evidence of past volcanic activity. The sounds are apparently the same as those accompanying noticeable earthquakes, and the name "gouffre" is applied to both.

Its noise extends sometimes over periods of weeks and the vicar of Croix des Bouquets, fifteen miles north of the mountain range, gives the following description of it: "During the day the sound was heard from the south-east and seemed to come from a great depth. It was like a deep roaring and then at times like the howling of a dog. From time to time it stopped with a hollow boom which might be taken for a distant cannon shot.

"During the night it was different, although the sound came from a different direction; there was a perfect tumult, rumbling of thunder, howling and a sound like the rushing of a strong wind. There was no wind, however. Sometimes one heard all the noises at once. Generally and above all, from 7 to 10 o'clock at night, the sound ended with a loud detonation much stronger than in the day, followed by a long echo. Then again would be heard an outburst that cannot be imagined. It was as if a mountain of glass were shattered and the noise echoed in all directions. At times it seemed as if one could hear the roar of surf, or even the dead thud of objects falling, such as blocks of stone rolling down precipices."

A man is apt to admire the things he makes himself, even his mistakes.

"With such a constitution, you will certainly become a nonogenarian." "Gracious, doctor; and shall I die of it?" "Alas, yes, I fear so."

# ALL WORK SHOULD BE PLAY

## Education, Labor, And Any Sort Of Toil Should Be Considered As Such

"Then they departed from the presence of the council, rejoicing that they were accounted worthy to suffer shame for his name."—Acts v., 41.

Beauty is its own payment. "Virtue is its own reward." We have heard that ever since we were school children, but few of us ever have reached a full understanding of what the great philosopher meant. I think that the parents of Noah had something of this sublime idea when they named their child. As is explained in the Scriptures, they named him Noah because he was to bring them "comfort in their work"; he was to make their work enjoyable.

Joseph had the same idea when he named his son Manasseh, because he said, "He has made me forget my toil." The apostle said, "Count it all joy when ye fall into divers temptations."

To present this subject in as condensed a form as I can, I will say that at last Christianity, working out into society and giving its slow but continual impulse to the modern educational affairs of the world, has brought into being the kindergarten—that is, the Christian, the godlike idea concerning the education of the world.

Education, labor, and any sort of toil ought to be play. There should be no such thing as hard work in the world, as we understand the modern sense of that term.

### All Labor Should Be Play,

and all play, in the opposite sense, should be labor.

Now, under the kindergarten system, the fundamental idea is the Christian idea expressed in this verse concerning Peter and John. They were rejoicing that they were counted worthy to suffer for his names sake. Even suffering was a joy. Labor and toil were pleasure and play.

When the kindergarten system was adopted it was adopted with the idea that we ought to make this world happier and that people engaging in toil ought to do it in a different spirit. Consequently childhood is taken through a series of plays all the way upward into greater and greater wisdom, and its work is made sport.

That is the new education. It must be carried into higher walks of educational life and the college student must learn that in order to achieve the ideal type of humanity he needs to make his study as much his play as his baseball or football or rowing. There is too strong a division made between what is work in college and university life.

The time is coming when Christ will have built up that ideal man whose life will be all joy and play. Not a thing will he be called upon to do which is a duty that he will not do as readily and enthusiastically as if he were engaged in a game. In the ideal Christian of the future that Christ came to build upon the earth, man will all the while be at work in the sense of helping and inspiring.

### Yet All the Time at Play.

What is the pay for the Grecian races? One spends four years in discipline of body, he spends many days previous to the race on plain food and in exercises that seem to be so severe, for the purpose of running from Marathon to Athens. When he has won the race what does he receive but a crown of laurels? He has worked years and months for the purpose of getting that crown. Of what use is it to him? If it were to bring him real ability of mind or high position in the political world we might as human beings think it worth all his labor, but he gets only the applause of the people who see him enter the stadium. Yet that is the most enjoyable thing in his life. He has worked harder for it than anything he has ever undertaken and made sacrifices for it such as he has never made in the daily walks of life—all for the little crown and the little applause; yet he has enjoyed all the toil.

Now, if this very thought could be taken, as the apostle Paul tried to inculcate it, into the daily living of Christian experience, all our duty made but a delightful race like his who is seeking to win the goal, a race wherein we consider every sacrifice a joy and the running the supremest of delight, then we should have the ideal man Christ had in view when he came to put his character into men.—Dr. Russell H. Conwell.

THE JUNGLE FERRY—STANDING ROOM ONLY.

# ARE GROWING IN FAVOR EVERY DAY

**DODD'S KIDNEY PILLS PROVING THEIR VALUE AS A FAMILY MEDICINE.**

**Quebec Man Tells How They Helped Him and Cured His Nephew of Kidney Disease.**

South Ham, Wolfe Co., Que., April 7 (Special).—There is fresh proof every day that as a family medicine Dodd's Kidney Pills are growing in favor with the people of Quebec. Just to quote an example, Amable Pinard of this place says, in an interview:

"Dodd's Kidney Pills helped my rheumatism, backache, gravel, and heart disease, from which I suffered for twenty years.

"They have not yet cured me completely, but they did completely cure my nephew, who suffered from kidney disease."

Dodd's Kidney Pills always cure kidney disease. They will complete Amable Pinard's cure, because all the diseases mentioned are the results of kidney disease. They cured the young man's kidney disease quickly, because it was taken in its early stages. Amable Pinard's troubles are of twenty years' standing, and take a longer treatment.

The moral is, that if you cure your kidney disease early with Dodd's Kidney Pills, you will never be troubled with rheumatism, gravel, and ther diseases that are caused by sick kidneys failing to do their work.

### A Hint.

Mrs. Youngwedd (shopping)—Look at this new stove with the glass door in the oven. Wonder what it's made of glass for?

Youngwedd—It's to make the bread lighter, I suppose.


I was cured of Acute Bronchitis by MINARD'S LINIMENT.
Bay of Islands. J. M. CAMPBELL.

I was cured of Facial Neuralgia by MINARD'S LINIMENT.
Springhill, N. S. WM. DANIELS.

I was cured of Chronic Rheumatism by MINARD'S LINIMENT.
Albert Co., N. B. GEO. TINGLEY.


### Unrebuked.

"Sir!" she exclaimed, when he kissed her, "you forget yourself."

"Possibly," he replied, calmly, "but I can think of myself any old time. Just now you are occupying my undivided attention."


TO CURE A COLD IN ONE DAY

Take LAXATIVE BROMO Quinine Tablets. Druggists refund money if it fails to cure. E. W. GROVE'S signature is on each box. 25c.


### Two Sisters.

Clara—May I borrow your beaded belt, dear?

Bess—Certainly. But why all this formality of asking permission?

"I can't find it."


Minard's Liniment Cures Distemper.


Village Gossip—"Was there anything unusual at the weddin'?" Joyey—"Well, the groom looked happy, but you know Bill tries to be pleasant, no matter what happens."


When Your Eyes Need Care — Try Murine Eye Remedy

No Smarting—Feels Fine—Acts Quickly. Try it for Red, Weak, Watery Eyes and Granulated Eyelids. Illustrated Book in each Package. MURINE is compounded by our Oculists—not a "Patent Medicine" but used in successful Physicians' Practice for many years. Now dedicated to the Public and sold by Druggists at 50c. per bottle. Murine Eye Salve in Aseptic Tubes, 25c. 50c. Murine Eye Remedy Co., Chicago


It sometimes takes as much courage to keep out of a fight as to win one.


Minard's Liniment Cures Garget in Cows.


### Mosquitoes Stop Music.

In some parts of India, where mosquitoes abound, it is impossible to play the violin because the music attracts the insects in great numbers. When the first notes are heard the mosquitoes swarm in clouds around the player and make the movements of the hand impossible.

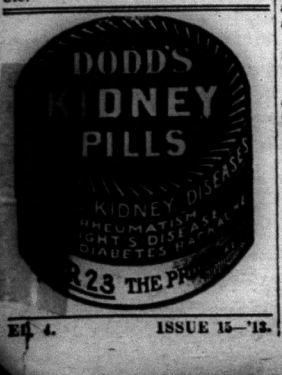

**SIR FREDERICK PONSONBY.**

The son of the late General Sir Henry Ponsonby, whose name has been mentioned as a successor to Lord Knollys, recently retired. Sir Frederick possesses many high orders, and is equerry in ordinary to the King. He married Miss Victoria ("Ria") Kennard, the daughter of the late Colonel Edmund Kennard.

### Presents Bridegroom With Whip.

In Russia, when the groom goes to get his bride on the wedding day, he finds himself confronted by the girl's brother, if she has one. The brother is standing with drawn sword, threatening the groom. "You shall not take her unless you pay me well," the brother cries, and the young man must pay before he can take the girl to the ceremony. Then, during the ceremony, after the various ring services—there are many of them—the bride presents the groom with a whip she has made. He takes it, and strikes her gently with it, saying: "I love thee as my soul; I beat thee as myself. I am thy master. Thou art to obey me."


TRAINED NURSE

**Remarks About Nourishing Food.**

"A physician's wife gave me a package of Grape-Nuts one day, with the remark that she was sure I would find the food very beneficial, both for my own use and for my patients. I was particularly attracted to the food, as at that time the weather was very hot and I appreciated the fact that Grape-Nuts requires no cooking.

"The food was deliciously crisp, and most inviting to the appetite. After making use of it twice a day for three or four weeks, I discovered that it was a most wonderful invigorator. I used to suffer greatly from exhaustion, headaches and depression of spirits. My work had been very trying at times and indigestion had set in.

"Now I am always well and ready for any amount of work, have an abundance of active energy, cheerfulness and mental poise. I have proved to my entire satisfaction that this change has been brought about by Grape-Nuts food.

"The fact that it is predigested is a very desirable feature. I have had many remarkable results in feeding Grape-Nuts to my patients, and I cannot speak too highly of the food. My friends constantly comment on the change in my appearance. I have gained 9 pounds since beginning the use of this food."

"There's a reason." Read the little book, "The Road to Wellville," in pkgs.

Ever read the above letter? A new one appears from time to time. They are genuine, true, and full of human interest.


### How Goes Matrimony.

"Oh, Jack, old fellow! Haven't seen you since your wedding, two years ago. How goes matrimony?" "Very well, thanks. By Jove, it's expensive comfort! My wife's dressmaker takes most of my salary. If I had known——" "You would have remained single, eh?" "No, no; but I would have married the dressmaker."


PILES CURED IN 6 TO 14 DAYS.

Your druggist will refund money if PAZO OINTMENT fails to cure any case of Itching, Blind, Bleeding or Protruding Piles in 6 to 14 days. 50c.


When you analyze the ideal husband you will find that he hasn't the nerve to be anything else.


Minard's Liniment Cures Colds, Etc.


### Tact and Fancy.

The man who says he never made a business mistake isn't necessarily a Rockefeller. Maybe he's a liar.

Firmness being willpower, obstinacy might perhaps be termed won't-power.

There are only two authenticated cases in history of men killed by falling meteorites.

You can't beat a good wife—unless you're a bad husband.

Yyang-ylang, the perfume, comes from the Philippines.

Many a man would be all right if he could lose his reputation.

The Esquimaux make a kind of ice cream from seal oil, snow and frozen berries.

A baby is the one priceless treasure which—unlike a diamond or a rope of pearls—never excites envy or covetousness.

# WHEN APPETITE FAILS AND INDIGESTION IS BAD

**There Is Danger Ahead For the Man That Neglects Nature's Warning.**

**Dyspepsia Tendencies are Serious and Should be Treated Accordingly.**

There is a strong moral in the statement of James Schrum, of Pleasant street, Dartmouth, N. S. Like thousands of people, he was failing in health because his stomach and digestive organs were out of repair. His vitality was slipping away; he was losing ground every day.

"I could not have held on much longer. I was wasting away simply because no remedy I used gave tone and strength to my stomach. The vital forces of my system were dead. I was advised to try Dr. Hamilton's Pills. What hidden weakness they searched out I don't know, but in a miraculous way they have made a new man of me. My stomach troubles are cured, rich blood now runs through my veins—clear skin and unmistakable evidences of health and vigor I feel every day. Dr. Hamilton's Pills have certainly mastered the secret of curing the sickly enervated man and I strongly urge everyone in failing or lost health to use this grand remedy."

Dr. Hamilton's Pills of Mandrake and Butternut are purely vegetable—25c. per box, five for $1.00, all druggists and storekeepers, or postpaid from the Catarrhozone Co., Buffalo, N. Y., and Kingston, Ont.

### WHERE PEOPLE LIVE LONG.

**Balkan States Hold the Record for Old Folks.**

Some years ago a German statistician made a careful investigation to discover in which countries the greatest age is attained. The German Empire, with her 55,000,000 population, has but 78 subjects who are more than 100 years old. France, with fewer than 40,000,000, has 213 persons who have passed their hundredth birthday. England has 146, Scotland 56, Denmark 2, Belgium 5, Sweden 10, and Norway, with about 2,000,000 inhabitants, 23. Switzerland does not boast of a single centenarian, but Spain, with about 18,000,000, has 410. The most amazing figures come from that troublesome and turbulent region known as the Balkan Peninsula. Servina has 575 persons who are more than 100 years old, Roumania 1684, and Bulgaria 3883. In other words, Bulgaria has a centenarian to every 1,000 inhabitants, and thus holds the international record for old people. In 1892 alone there died in Bulgaria 350 persons who had exceeded the century.

### Japanese Pool of Tears.

One spot in Japan shunned by all is the "Pool of Tears," a little pond on the execution ground of an old prison at Tokio. It never dries, and even the hottest weather seems to have little effect upon it. Since the removal of the prison no buildings have been erected on the site, occupying the brow of a hill.


Shiloh 25¢

"The Family Friend for 40 years." A never failing relief for Croup and Whooping Cough.


### BURGLAR'S ORIGINAL IDEA.

**Why He Robbed the Employer of a Workgirl.**

The methods of the Paris (France) burglar are often surprisingly original. If, as is usually the case, he holds anarchist or socialist opinions he will go to considerable pains in an attempt to justify his crime.

One of the fraternity has just had an unusually brilliant idea. Mme. B., who is a milliner in the Rue de la Chaussee d'Antin, arrived on her premises on a recent morning to find that she had had a nocturnal visitor who had relieved her of a sum of £25. On a table the guilty one had left a letter as an "acquit de conscience."

It read: "Madame, I have been robbed by one of your workgirls, a pretty little brunette, who is one of the last to leave in the evenings and lives near the Rue de Bellefond. I advise you to keep a watch on her, as she is probably robbing you too. In the meantime I have taken out of the till the amount she stole." Curiously enough, "the amount she stole" was the exact amount which had been in the till.


**Another Case of Blood Poisioning**

Persisted in paring his corns with a razor. Foolish when cure is so painless and sure with Putnam's Corn Extractor. Use Putnam's only—it's the best—guaranteed and painless, price 25c. at all dealers.



# KEEP BABY'S SKIN CLEAR

With

# CUTICURA SOAP

A lifetime of disfigurement and suffering often results from the neglect, in infancy or childhood, of simple skin affections. In the prevention and treatment of minor eruptions and in the promotion of permanent skin and hair health, Cuticura Soap and Cuticura Ointment are absolutely unrivaled.

Cuticura Soap and Ointment are sold throughout the world. A liberal sample of each, with 32-page booklet on the care and treatment of the skin and scalp, sent post-free. Address Potter Drug & Chem. Corp., Dept. 19D, Boston, U. S. A.


### Honesty in Trivial Matters.

Be entirely honest in trivial matters. One who borrows a cent should be as careful to return it as if he had borrowed a dollar. If grocers and market men were asked to tell their experience they would sometimes relate stories of small thefts made by customers who picked up an apple, a bit of candy or sugar, and had not the least idea that in doing this without payment they were violating the rule of strict honesty. A girl at school was warned against another because the latter, though very sweet in manner and amiable in conduct, borrowed ribbons, hairpins, postage stamps, note paper and loose change, and seldom took the trouble to return the loans. Be honest, not for the reason that this is the best policy, but for the higher reason that it is right.

### Not Deefficult.

This story is related of a young French teacher whose English was just a little uncertain, and who inquired of one of her pupils how to ask in the English shop for an "eponge pour le bain." "Oh," said the latter, "all you've got to do is to tell the shopman that you want a big bath sponge to take home with you." "Ah, it is not deefficult," she said; but when the shop was reached she expressed it differently. "Please," she said, smiling pleasantly at the young man, "will you kindly take me home and give me a big sponge bath?"


**HE SENT HIS "BEST" REMEDY**

The young daughter of Mrs. T. S. Dougall, 523 Flora Avenue, Winnipeg, was arranging some of her doll's washing on a clothes rack, beside the stove, when she fell, and her hand came in contact with the hot stove. She sustained a serious burn, and her screams brought her mother quickly to the spot.

"I sent to the druggist for the best remedy he had for burns," she says, "and he sent back a box of Zam-Buk. He said that there was nothing to equal it. I applied this, and it soothed the pain so quickly that the child laughed through her tears. I bound up the hand in Zam-Buk, and each day applied Zam-Buk frequently and liberally, until the burn was quite cured.

"The little one was soon able to go on with her play, and we had no trouble with her during the time the burn was being healed."

All druggists and stores sell Zam-Buk at fifty cents box; and Soap at 25c. tablet. Post free from Zam-Buk Co., Toronto, for price. Refuse harmful imitations.


It isn't ignorance of the law that defeats a client so often as the ignorance of his lawyer.

It's all right to take time by the forelock, but don't tell your troubles before they happen.

A man's idea of making a friend feel at home is inviting him to come to the dining table in his shirt sleeves.


**INFLAMMATORY RHEUMATISM**

**Conquered by GIN PILLS**

Mr. W. G. Reid, Hamilton, Ont., writes: "I have been for the last two years a cripple with Muscular and Inflammatory Rheumatism. I tried almost everything known to medical science and sought change of climate without relief. Your manager in this city recommended Gin Pills and I have since taken eight boxes and am now cured. I consider Gin Pills the conqueror of Rheumatism and Kidney Disease".

50c. a box. 6 for $2.50. Sample free if you write National Drug and Chemical Co. of Canada, Limited, Toronto. 132


### THIS WHEAT 3,400 YEARS OLD.

**But Attempts to Grow It Prove Unsuccessful.**

An interesting account of the attempts to grow corn from wheat grains, discovered in the tombs of Egyptian mummies, is given in the March number of Knowledge. All these attempts have failed, and recent researches suggest that, while the power of germination in wheat or barley is little affected for five years, after that period a rapid loss of vitality sets in.

Considerable chemical change was detected in the mummy wheat, which is probably 3,400 years old. It had lost two per cent. of its moisture, and with that its vitality. When crushed the flour was very irritating to the nostrils and smelt strongly of bitumen—the preservative used to embalm the mummy. it was also markedly acid. Examined under the microscope its particles differed entirely from those of modern wheat. When treated with water it gave a thin paste without any strength of dough.

### Just Enough.

That very well-known doctor, Sir James Crichton-Browne, has been reproving us for our "sanitary apathy." Sir James is a thorough Scotsman, but he does not mind telling a story against himself and his own countrymen. He says that during a visit to Jamaica, feeling a little lonely, he asked a colored official—"Are there many Scotsmen in these parts?" "Not many," was the reply; "just a few—but quite enough!"


# New Treatment Now Advocated For Bronchitis

**Is Having Wonderful Success, and is Making Most Remarkable Cures.**

For bronchitis a different form of treatment is now advocated. It consists of a scientifically devised vapor that penetrates to the uttermost recesses of the lungs and bronchial tubes. Every spot that is sore, every surface that is irritated is at once bathed with soothing balsams and healing essences that make chronic bronchitis an impossibility.

This treatment now so universally employed in bronchitis, throat troubles, colds, etc., is called CATARRHOZONE. It acts just as air of the pine woods acts, as a healing antiseptic remedy for all diseases of the breathing organs.

Just think of it—a remedy that can be carried with the very air you breathe to the seat of bronchial or catarrhal inflammation. A remedy powerful enough to kill germ life and yet so healing that disease flees before it. Catarrhosone is truly a wonderful remedy. In many lands it has won its way, and is affording grand results to sufferers from colds, catarrh, throat weakness, asthma and bronchitis. There is no sufferer from a grippy cold or any winter ill, that won't find a cure in Catarrhozone, which is employed by physicians, ministers, lawyers and public men throughout many foreign lands. Large size lasts two months and costs $1.00 and is guaranteed; small size 50c., sample size 25c., all storekeepers and druggists, or The Catarrhozone Co., Buffalo, N. Y., and Kingston, Canada.


### THE WILD BEAST DOCTOR.

**Relates His Experience While Examining a Lion's Mouth.**

"The man who medically and surgically attends cattle and wild beasts has often a harder time than an ordinary hospital surgeon," says a wild beast doctor, in the course of a recent conversation. "It is no easy task to operate upon a large animal, whether it be a horse or an elephant from a tropical forest, and the danger connected with wild beast 'doctoring' would drive many an insurance agent into a fit.

"I had an alarming experience while examining the mouth of a large lion suffering from a badly-inflamed tongue. The beast seemed so friendly when he approached me that I decided to 'treat' him straightaway, and without binding the animal or placing a gag between his jaws. It was a foolish thing to do, and I knew it was foolish when I touched the lion's tongue, for he lifted a paw in a second, and brought it down with a terrific crash on my left shoulder, ripping open the flesh, and almost exposing the bone.

"On another occasion, when I was medically treating a monkey, the creature took it into his head that I was out for 'fun,' and immediately started wrestling with me. The playful simian had me on the 'mat,' so to speak, in no time."


SHILOH

quickly stops coughs, cures colds, and heals the throat and lungs. 25 cents.


### Kissing Surprising Custom.

Visitors in England in the seventeenth century were surprised to find that kissing was a common form of salutation. Nicolas de Bethlen, a Hungarian, who visited England in 1633, wrote: "My brother and I behaved very rudely on one occasion, being unaware that it was customary in that country to kiss the corner of the mouth of women, instead of shaking hands as we do in Hungary."

"It's no trouble at all," says a bill collector, "to find people out."


A GOOD HABIT

Tea when you are tired, particularly if it's

LIPTON'S TEA

Goes farthest for the money



HBK HBK

Long Wearing GLOVES

If you are looking for a pair of gloves that are as tough as a Mexican Snake whip and that will give you full satisfaction or a new pair free ask your dealer for

H.B.K. Pinto Shell Gloves

These are the best wearing gloves ever turned out from a factory. Send for interesting story "The Pinto's Shell".

HUDSON BAY KNITTING CO.
Canada's Expert Glove and Mitt Makers,
MONTREAL.



FARMS FOR SALE.

H. W. DAWSON, Ninety Colborne Street, Toronto.

GOOD STOCK FARM OF 500 ACRES with Three Houses; large Bank Barn. Must be sold quick. Price is very low.

SEVERAL DESIRABLE FARMS IN Manitoba, Alberta and Saskatchewan that can be bought. Worth the money for quick sale.

I HAVE OVER ONE HUNDRED GOOD farms in different sections of Ontario on my list. If you want a farm consult me.

H. W. DAWSON, Toronto.

ONE HUNDRED ACRES IN LAMBTON County; soil clay and clay loam; 3 acres timber; 1 acres orchard; buildings in fair condition. Close to market and Railway Station. Anxious to sell. The Western Real Estate Exchange, London, Ont.

FARM IN SASKATCHEWAN—EQUIPped: in crop; must sell; terms easy. Percy Love, Hawarden, Sask.

MALE HELP WANTED.

AT ONCE—MEN TO LEARN BARBER trade; expert instruction; constant practice; tools free; always sure employment for barber. Write for catalogue. Moler College, 221 Queen E., Toronto.

STAMPS AND COINS.

STAMP COLLECTORS—HUNDRED DIFferent Foreign Stamps, Catalogue, Album, only Seven Cents. Marks Stamp Company, Toronto.

MISCELLANEOUS.

CANCER, TUMORS, LUMPS, ETC., internal and external, cured without pain by our home treatment. Write us before too late. Dr. Bellman Medical Co., Limited, Collingwood, Ont.

GALL STONES, KIDNEY AND BLADder Stones, Kidney trouble, Gravel, Lumbago and kindred ailments positively cured with the new German Remedy, "Sanol," price $1.50. Another new remedy for Diabetes-Mellitus, and sure cure, is "Sanol's Anti-Diabetes." Price $2.00 from druggists or direct. The Sanol Manufacturing Company of Canada, Limited, Winnipeg, Man.


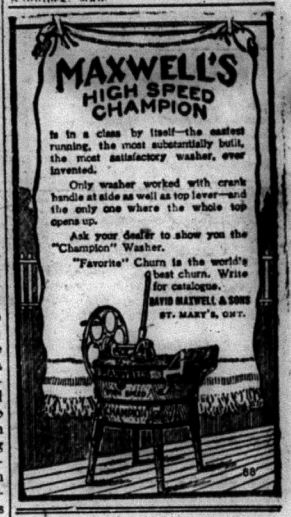


Temperance Orator—"Drink water, my brethren. Eschew all spirits and other evil drinks, for water alone will never hurt any man." Timid voice from the rear—"What about the Flood?"


Minard's Liniment Cures Diphtheria.


Uncle—"I hope you don't spend all your earnings, Mike?" Mike—"No, siree; I make it a rule never to spend more'n two-thirds o' me wages." Uncle—"Ah, that's good! that's good! And you put the other third in the bank?" Mike—"No; I give it to the missus—to keep house on!"


**Dr. Morse's Indian Root Pills**

are just the right medicine for the children. When they are constipated—when their kidneys are out of order—when over-indulgence in some favorite food gives them indigestion—Dr. Morse's Indian Root Pills will quickly and surely put them right. Purely vegetable, they neither sicken, weaken or gripe, like harsh purgatives. Guard your children's health by always keeping a box of Dr. Morse's Indian Root Pills in the house. They 83

Keep the Children Well

## BIG SPRING

# Sale of Footwear

60 pair Men's Working Boots at $1.50 per pair.

60 pair Men's Boots of all kinds of leather in different styles, worth regularly from $2.50 to $4.00, your choice for the next 30 days $2.00 per pair.

10 pair Women's Queen quality Boots to clear $2.00 per pair.

In fact we have the largest assortment of Boots and Shoes in both Women's and Men's at the popular price of $2.00 per pair ever shown in Madoc.

Come and see for yourself.

THE BUSY CORNER **A. KINCAID**


### G T. R. Trains

Daily except Sunday

| Leave | A.M. | P.M. |
|---|---|---|
| Madoc | 7 15 | 3 20 |
| Moira Lake | 7 25 | 3 40 |
| Croe stop | 7 38 | 3 53 |
| Ivanhoe | 7 45 | 4 00 |
| West Huntingdon | 8 00 | 4 15 |
| Madoc Junction ...Arrive | 8 10 | 4 25 |
| Belleville ...Arrive | 9 15 | 5 00 |

| Leave | P.M. | P.M. |
|---|---|---|
| Belleville | 12 10 | 6 30 |
| Madoc Junction | 12 54 | 7 01 |
| West Huntingdon | 1 00 | 7 08 |
| Ivanhoe | 1 16 | 7 24 |
| Gresston | 1 25 | 7 30 |
| Moira Lake | 1 36 | 7 41 |
| Madoc ...Arrive | 1 50 | 7 50 |


THE

## North Hastings Review

IS PUBLISHED

THURSDAY MORNING

AT THE

REVIEW PRINTING OFFICE, MADOC, ONT.

TERMS OF SUBSCRIPTION.—One dollar and a half per year; one dollar per year, if paid in advance, or within thirty days.

No paper will be stopped until all arrearages are paid, except at the option of the publisher. A post office notice is not sufficient unless a settlement to date has been made. Subscribers changing their address should immediately notify the publisher, giving old and new address. Subscribers outside the limits of the County must pay in advance.

ADVERTISING RATES.—Transient advertising such as Legal Notices, Public Notices, Public Meetings, Municipal Advertisements, etc., inserted at the rate of 20 cents per line Nonpareil space for the first insertion and 3 cents per line for each subsequent insertion. All advertisements of this class measured from rule to rule and by the scale of solid Nonpareil, 252 lines to the inch.

Condensed advertisements of Estray Stock, Articles Lost, Found, or For Sale, Teachers Wanted, Situations Wanted, Help Wanted, To Let, Business Chances, and others of a like nature, not exceeding 12 lines Nonpareil, inserted at the rate of 50 cents for first insertion and 25 cents for each week afterwards. Ads. of this class must be paid in advance.

Any notice, the object of which is to promote the pecuniary benefit of any individual or corporation is considered an advertisement and must be charged as such.

A. H. WATSON, Proprietor

MADOC, APRIL 17, 1913


## Provincial Estimates

In a Government bulletin of further supplementary estimates of Ontario for the year ending October 31st, 1913, we note the following:

| | |
|---|---|
| Bass Creek bridge, Limerick, grant | $1,200 00 |
| Moira Lake drainage, Huntingdon | 1,000 00 |
| Bancroft and Hermon Road | 200 00 |
| Bangor Township Roads | 200 00 |
| Bancroft to Coe Hill | 200 00 |
| Carlow Township Roads | 200 00 |
| Dungannon Township Roads | 200 00 |
| Dungannon and Monteagle Boundary | 300 00 |
| Faraday and Herschel Boundary | 200 00 |
| Faraday Township Roads | 200 00 |
| Hastings and Addington Boundary | 100 00 |
| Hastings Road, South of Bancroft | 200 00 |
| Hastings Road, between Ormsby and Lot 80, Limerick | 300 00 |
| Hastings Road, from Lot 60 to Lot 70, between Monteagle & Herschel, south of Maynooth | 250 00 |
| Herschel Township Roads | 200 00 |
| Herschel, Con. 9, West of Hastings Road | 200 00 |
| L'Amable and Fort Stewart Road | 300 00 |
| Lennox and East Hastings Boundary | 100 00 |
| Marlbank Road in Hungerford to Sheffield | 400 00 |
| Marlbank to Forest Mills Colonization Road | 100 00 |
| Mayo Township Roads | 200 00 |
| McClure & Wicklow Township Roads | 200 00 |
| Peterson Road, West of Maynooth | 200 00 |
| Peterson Road, Maynooth to Combermere | 400 00 |
| Carlow, By-law No. 48 | 300 00 |
| Grant to Carlow Township | 16 67 |
| Dungannon, By-law No. 67 | 300 00 |
| Elzevir & Grimsthorpe, By-law No. 312 | 400 00 |
| Faraday, By-law No. 38 | 425 00 |
| Grant to Faraday Township | 266 00 |
| Huntingdon, By-law No. 828 | 300 00 |
| Limerick, By-law No. 9 | 300 00 |
| Madoc, By-law No. 328 | 400 00 |
| Marmora & Lake, By-law No. 460 | 500 00 |
| Mayo, By-law No. 250 | 300 00 |
| Monteagle & Herschel, By-law No. 413 | 500 00 |
| Grant to Madoc Township | 600 00 |
| Rawdon, By-law No. 325 | 400 00 |
| Tudor & Cashel, By-law No. 13 | 300 00 |
| Wollaston, By-law No. 8 | 300 00 |

Total appraised value of Astor estate less deductions claimed by the executors and allowed by law, $87,216,601.

## Dealers Demand "Egg Marks Act"

**Present Method of Handling Product Puts a Premium on Carelessness. Measure Would Forbid Buying and Selling of Rotten Eggs.**

That Legislations should be passed which would prevent the selling of stale and rotten eggs in the markets of the Province was the opinion of the egg deals of Ontario, who met recently in the Board of Trade Building Toronto and considered the best means whereby the people and merchants could be protected against the purchase of these products when unfitted for use. On special invitation the officials of the Provincial and Dominion Government were also present. The adyisability of adopting a new system whereby the discrimination could be made, according to the quality of the product was also considered, and the following regulations passed:

"Resolved, that it is the consensus of opinion of those assembled in this meeting that that which the Canadian egg trade needs most at the present time is the passage of an Egg Marks Act, along similar lines to the Fruit Marks Act.

"This to deal with the forbidding of the buying, selling or trading in rotten eggs and any other legislation and penalties thought advisable to promote the best interest of all concerned.

"Resolved, that the egg dealers assembled here unanimously approve of changing the present system of buying eggs to strictly one of buying on a quality basis, after June 1st, 1913, and further approve of not paying for any rotten eggs in our receipts after that date, as it is unlawful."

TO ELIMINATE BAD EGGS

By the passing of any "Egg Marks Act" the meeting hoped to eliminate the present system which prevails, and which means that when bad eggs are found in cases, there is no resource for the dealer to take. This system is known as the "case count" system and had prevailed for some years. It provides no discrimination whatever. A flat rate is quoted, stale and bad eggs command just as large a price as the highest grade. In such an arrangement the producer receives no encouragement to market an article of high quality. Moreover, it was pointed out that country storekeepers receive no premium even when particular care is taken to place their shipments upon the final market in the best possible condition. As a matter of fact, the "case count" or flat rate system is equivalent to placing a premium on careless and dilatory methods in the production and care of this product.

Representing the Government were Prof. W. A. Graham and F. N. Marcellus, of the Provincial Department of Agriculture, and W. A. Brown and J. H. Hard, of the Livestock Branch of the Federal Department of Agriculture. The efficacy and the imperative need of a system of payment based upon quality was set forth by these speakers. Their proposal was followed by continued and animated discussion, but through it all it was clear that the majority of the meeting was heartily in sympathy with this or any other measure that would enable the producers and handlers of this product to curtail, or if possible entirely eliminate the enormous and needless loss due to the marketing of bad and deterioriated eggs.

WOULD HELP ALL PARTIES

It was further pointed out by certain members present that it would certainly be unwise not to take advantage of the experience gained by a number of the States of the American Union, notably Kansas and Michigan. What was proposed at the meeting had already been worked out in a practical way in these states, with the result of very greatly conserving the valuable product by eliminating needless loss and thus making the poultry enterprises more remunerative for the producer and the price of the product cheaper and its quality more dependable for the consumer.

A large number of prominent firms were represented at the meeting.

## Siberia Fugitive Safe in Trenton

Trenton, April 13.—After living for two years a fugitive under the shadow of the iron hand of the Russian Secret Police service, and tottering on the verge of collapse from her many thrilling experiences, Miss Marya Sukloff, a youthful looking Nihilist, and a leading figure in one of the many Leagues for Freedom in Russia, arrived in safety at the home of her brother, William Sukloff, a leading Trenton merchant, following a sensational escape from a Siberian fortress to which she had been sentenced to life imprisonment as a result of the internal turmoil which the nation had been thrown into by the intrigues of the various bands.

Montreal's civic debt exceeds $6 2,000,000, or $125 per capita.

The Trenton Courier states that a plant is likely to be established in Trenton for polishing and finishing marble. The Bancroft quarries contain an almost unlimited supply of the finest white and colored marble which is at present being shipped in the rough, and the new plant is to finish this marble for building purposes. From one to five hundred men will be employed.

### FARMERS' MARKET

Apr. 9th, 1913.

Toronto quotations:—

| | | | |
|---|---|---|---|
| **Grain and Hay—** | | | |
| Fall wheat, bushel | 85 | to | 00 |
| Oats | 40 | to | 00 |
| Barley | 58 | to | 60 |
| Buckwheat | 00 | to | 00 |
| Rye | 65 | to | 00 |
| Peas | 1 00 | to | 1 10 |
| Hay, timothy, ton | 16 00 | to | 17 00 |
| Clover and mixed hay | 14 00 | to | 15 00 |
| Straw, bundled | 14 00 | to | 15 00 |
| **Butter and Eggs—** | | | |
| Eggs, new-laid, dozen | 24 | to | 25 |
| Butter, choice, lb | 30 | to | 35 |
| **Poultry—** | | | |
| Chickens, dressed | 25 | to | 27 |
| Geese | 18 | to | 20 |
| Ducks | 25 | to | 00 |
| Hens | 20 | to | 22 |
| Turkeys | 25 | to | 28 |
| **Miscellaneous—** | | | |
| Potatoes, bag | 95 | to | 1 00 |
| Apples, barrel | 2 00 | to | 3 00 |
| Export cattle, choice | 6 80 | to | 7 25 |
| do bulls | 5 50 | to | 5 85 |
| Butcher cattle, choice | 6 75 | to | 7.10 |
| do good | 6 40 | to | 6 75 |
| do medium | 5 85 | to | 6 40 |
| Butchers' cows, choice | 5 25 | to | 5 85 |
| do good | 4 75 | to | 5 25 |
| do medium | 4 25 | to | 4 75 |
| do common | 3 00 | to | 3 75 |
| do choice bulls | 5 50 | to | 6 00 |
| do good bulls | 4 75 | to | 5 25 |
| do rough bulls | 3 00 | to | 4 00 |
| Feeders, 900 lbs | 5 00 | to | 5 85 |
| Feeding bulls | 3 50 | to | 4 50 |
| Stockers, 500 to 900 lbs | 5 00 | to | 5 85 |
| do medium | 4 25 | to | 5 00 |
| do light | 3 75 | to | 4 25 |
| Canners and cutters | 2 75 | to | 3 75 |
| Milkers, choice, each | 55 00 | to | 75 00 |
| do com. and med., each | 35 00 | to | 55 00 |
| Springers | 50 00 | to | 75 00 |
| Calves | 3 00 | to | 9 50 |
| Sheep ewes | 5 50 | to | 6 50 |
| do bucks and culls | 3 00 | to | 5 00 |
| Hogs, fed and watered | 9 50 | to | 9 60 |
| do f.o.b. | 9 15 | to | 9 25 |


**Whytock Bros.**

BUTCHERS

DEALERS IN

Groceries and

. . Provisions

MADOC — — ONTARIO

**BELLEVILLE NURSERIES**

Surplus Sale of first-class Apple Trees, 4 to 6 feet high, at $25 per 100 in assortment including McIntosh Red.

Special prices on Roses, Shrubs and other Ornamentals until surplus is disposed of.

12-1 yr W. C. REID,
Belleville Nurseries, Belleville, Ont.

On account of the extra heavy loss in recent fire, we ask those indebted to us to kindly call and settle their accounts. Office Opposite Post Office.

**M. W. CONNOR & SON**

St. Lawrence St., Madoc, Phone 8

**FINE SELECTION OF REQUIREMENTS**

FOR SMOKERS

Case Pipes, Cigar Cases, Tobacco Pouches, and a large assortment of Cigars, Cigarettes and Tobacco at

**VANDERVOORT'S BARBER SHOP**

CANADIAN PACIFIC

**EXCURSIONS**

**To Manitoba, Saskatchewan, Alberta**

**HOMESEEKERS**

Low Round Trip Rates each Tuesday, March to October inclusive

Winnipeg and Return - $35.00
Edmonton and Return - 43.00

Other points in proportion

Return Limit two months.

TOURIST SLEEPING CARS on all excursions. Comfortable berths, fully equipped with bedding, can be secured at moderate rates through local agent.

**SETTLERS**

For settlers travelling with live stock and effects. SPECIAL TRAINS Will leave Toronto Each TUESDAY MARCH AND APRIL 10.20 p.m.

Settlers and families without live stock should use REGULAR TRAINS Leaving Toronto 10.20 p.m. Daily Through Colonist and Tourist Sleepers

COLONIST CARS ON ALL TRAINS No charge for Berths

Home Seekers' Trains Leave Toronto 10.20 p.m. during March, April, September and October, and at 2 p.m. and 10.20 p.m. during May, June, July and August.

Through Trains Toronto to Winnipeg and West

Full particulars from any C.P.R. Agent or write M. G. Murphy, District Passenger Agent, Toronto

CANADIAN NORTHERN

**Give Your Boy a Farm**

Every farmer wants to provide for his sons, but seldom will the old homestead, developed with toil, suffice to meet their needs. The boys have been brought up to the land. They are familiar with all the phases of farming. They should have land of their own. How is the farmer going to meet this emergency? The

**Logical Answer is Western Canada**

Thousands of acres, divided into 160 acre farms, are being thrown open for entry by the Dominion Government along or near the lines of the

**CANADIAN NORTHERN RAILWAY**

The land gives a wide choice. There are some plots on the open prairie and others again in the well-wooded, well-watered districts in

**Manitoba, Saskatchewan and Alberta**

A large number of these homesteads are particularly adapted to mixed farming.

**Write or Enquire To-day**

Any agent of the Canadian Northern Railway, or the undersigned, will be glad to send, on application, full information as to the location of these homesteads and the way to secure and reach them. Write for "The Bread Basket," "35,000 Free Homesteads" and our Peace River Booklet. You will be interested.

R. L. FAIRBAIRN,
General Passenger Agent,
68 King Street E., Toronto, Ont.

**Mr. Man**

To-day is the Best Day to Buy Your New

**SPRING SUIT**

A Big Selection in a Variety of the Newest Models and Fabrics make Buying here Easy.

**$10, $12, $15, $18 And Up to $22.50**

Second Shipment of New Felt Hats Extra Values at $1.25, $1.50, $2.00

Come and see these before you buy and come soon for it is getting late.

**GEO. WEST**

**Where Quality Counts We Win**

The Most Complete Stock of

**Solid Leather Boots**

Solid Leather Boots for Men, Women and Children.

**L. F. MORRICE**

**Farmers Needing Machinery!!**

I have the Agency for the Peter Hamilton

**MACHINERY**

And will give a good square deal every time.

Call and see our line of

**Stoves and Ranges**

We do not claim the best made, but there are none better at the price. Terms to suit everybody and not burden anybody.

We carry a Full Range in

**Dry Goods**

And at Lowest Reasonable Prices.

**THOS. HOWARD**

Four Doors South of Blue's Hotel

**To Users of METAL SHINGLES AND SIDING**

We have a proposition whereby we can save you about twenty cents per square if you will call and see us and place your order early.

We handle the best goods and prices are right.

**FRANK DAFOE**

Hardware - - - - Madoc

**$2.50 for $1.00**

An unparalelled offer! The North Hastings Review and the Canadian Countryman, a weekly agricultural journal, will be sent to new subscribers for one year for $1.00. Forty pages of reading matter for 2 cents a week. A one dollar Canadian postal note will bring you the two papers.

A twenty-six mile boulevard is planned around Toronto.

Christopher Ward, eight years of age, son of T. Ward, of Belleville, died on Friday of lockjaw as a the result of injuries sustained a few days ago.

BUTTER PAPER—Vegetable Parchment, in sizes for rolls or pound prints. THE REVIEW Office.

## A NEW CLOCK

**As the Finishing Touch to Spring Cleaning. The old one has become unreliable or you need a new one for the Dining-room, Kitchen or Bedroom.**

We are showing a line of perfectly reliable Clocks in handsome cases.

Mantel Clocks in black enamel or natural wood cases, fine 8-day movements, strike on a gong for the hour and a bell for half hour. These Clocks are beautifully finished. Prices are from $5.00 up.

Kitchen Clocks have fine 8-day movements, in dark wood and oak cases, half-hour strike on gong or wire bell, prices from $3.00 up.

Alarm Clocks from $1.00 to $3.00.

We guarantee all the Clocks we sell to be reliable and give perfect satisfaction.

Kodaks, Premo Cameras, Films and Supplies.

**GEO. F. MAYBEE**
**Jeweler and Optician**

## *Rexall Kidney Pills*

Are guaranteed to be the best Kidney Pills made. They always help when others fail. Give sure relief for any kidney or liver trouble. We guarantee them or refund your money.

60 Pills in a box for 50c.

Contain twice as many Pills as any other make. Give them a trial. You can't lose if they don't help you.

**HARRY H. JONES, Phm. B.** *The Rexall Store*

EYES TESTED FREE

## *ANNOUNCEMENT!*

**TO MY PATRONS**

To avoid the many chances of error and loss of time in handling my accounts in the old way, I have adopted the McCaskey Account Register System. This system enables me to carry out the duplicating and forwarding idea, thereby reducing the possibility of error to a minimum.

Each time you place an order with me, same will be taken in duplicate. With each purchase you will not only receive an itemized account of what you buy and the total of that purchase, but also the total amount of your indebtedness to me.

Ask for a holder to file your slips and see to it you get a slip with each purchase.

***ROBT. McGHEE***

**EXCEPTIONAL**

## CLUBBING OFFERS

**TO NEW SUBSCRIBERS**

Owing to arrangements just completed, we are enabled to give the following low rates for new subscribers:

**The Daily Mail & Empire**
OR
**The Daily Globe**
With Saturday Illustrated Section
AND
**The North Hastings Review**
Until Jan. 1st, 1914
**For $2.25**

**The Weekly Mail & Empire**
OR
**Weekly Globe and Canada Farmer**
AND
**The North Hastings Review**
Until Jan. 1st, 1914
**For $1.00**

## THIRTY YEARS AGO IN MADOC

### Items from Review Fyles

April 19th, 1883.

Mr. M. W. Sine, the new Vet. Surgeon, is now permanently established in the Madoc House Block.

The Orange Bill was defeated on Monday night when it came up for its second reading by a majority of 36.

The large advt. of Dale & Son's this week crowds out our usual bill of local and district news, "Free Lance" notes, etc. We will endeavor to make up for it next week, however.

Two burglars, giving their names as White and Johnston, were captured in Belleville on Saturday morning, after breaking into the safe at Campion's axe factory. They were tried before Justice Armour on Monday, and each received seven years in the penitentiary.

## Presentation at Hazzard's

On Tuesday evening, April 8th, about forty of the friends and neighbors of Mr. and Mrs. James E. Diamond took the young couple by surprise at the home of his father, Mr. Rufus Diamond.

After spending a very pleasant time in games and social intercourse the company were interrupted in their merriment while Miss Effie Cassidy read an address, and Mr. E. Trotter presented a purse to Mrs. Diamond.

The address expressed the best wishes of the friends and neighbors, and was signed on behalf of those assembled by Messrs. Geo. Burnside and John Adams.

Mr. J. Diamond replied in behalf of Mrs. Diamond and thanked his neighbors most heartily for their thought and good wishes. Several of those present told how they had always found a true friend and good neighbor in Jim, and were glad to welcome Mrs. Diamond (nee Miss Annie Bird) to our social circle. The serving of a dainty lunch by the ladies brought to a close a very pleasant occasion.

### BORN

BACON.—In Madoc township, on April 15th, to Mr. and Mrs. Geo. Bacon, a son.

Maple syrup—of various qualities—has been quite plentiful in town lately.

Miss Ethel Elliot, of Peterboro, has been visiting her parents in town this week.

—T. W. Christie has just received a carload of Gray's high-grade Carriages.

Mr. and Mrs. Ambrose Smith, of Lindsay, were visitors in town over Sunday.

Mr. Thos. Burnside returned on Monday after a months' sojourn in the West.

—Boat-house for sale cheap. Harry H. Jones, Madoc.

The work of repairing Connor's store, damaged in the recent fire, was commenced this week.

WANTED.—A few Setting Hens. A. H. Watson.

Waterloo County Council have appointed a County Road Superintendent at a salary of $1,200.

$21,000 was subscribed by Monday evening in Belleville for the renovation and repairing of Bridge street Methodist church.

Bicycle riding on the sidewalks is illegal. The wagons of the small boys on the cement is even a greater nuisance and annoyance.

Over $900,000 is the estimated sum required for the Home and Foreign Mission Departments of the Methodist Church of Canada for 1912-13.

On Tuesday, several widows of men who were drowned on the Titanic cast flowers on the sea where the great ship sank on April 15th, 1912.

We learn that Mr. G. H. Leury has purchased the business of Mr. D. Bell, at Bellview, and will take possession in the near future.—Stirling News-Argus.

Hon. C. W. Cross is a candidate in the Alberta elections, the voting taking place to-day. He is contesting two seats, one in Edmonton and one at Edson.

John Doran, of Marmora, appeared before a local magistrate on Monday, and was fined $15 and costs for a breach of the Liquor License Act, and additional $2 for drunkeness in this village.

—Alabastine, Muresco, Jellstone, at G. A. Rollins'.

The regular monthly meeting of the Madoc Women's Institute will be held at the home of Mrs. W. Brooks on Friday afternoon, April 25th. Members and those interested cordially invited.

Madoc Lodge, I.O.O.F., have postponed the date of attending divine service to May 11th at 11 a.m. in St. Peter's church. The service is to commemmorate the 94th anniversary of the founding of the Order.

The fishery overseer, Mr. Chas. St. Charles, seized a large gill net in the lake, near the bridges, on Monday. A determined effort should be made to find the owners of the net, and they should not be leniently dealt with.

**—A quantity of old newspapers suitable for wrapping paper may be had at this office.**

The season for taking muskrat and mink closes on April 30th, and it is illegal to shoot muskrats this month. The close season for pickerel began on Tuesday of this week and continues to May 15th. Bass and maskinonge close season from April 15th to June 15th.

—FOR SALE CHEAP—A Nordheimer Piano, slightly used. Apply at The REVIEW Office.

In renewing his subscription to the REVIEW, Mr. A. V. Wright, of Mine Centre, Ont., says: "You may watch this dollar increase after you have spread out the creases, but send me the REVIEW for another year." Thanks, we received the dollar, saw the creases, and looking for the increase.

—Manhatton Stove Pipe Enamel at G. A. Rollins'.

The editor of a Kansas paper took a rifle from his office and started up the street to deliver the weapon to its owner. He says that the delinquent subscribers got it into their heads that he was on the warpath and everyone he met insisted on paying all he owed. One man wiped out a debt of ten years' standing. On returning to the office he found a load of hay, fifteen bushels of potatoes, a load of wood and a barrel of turnips.

—Mr. A. Milne will sell by private sale every Saturday afternoon in the store next to George West's, the household effects saved from the recent fire.

The editor of the "Ontario" has vivid recollections of the much-used spring "cure-all." "Now comes the time when, to quote from the immortal William, the winter of our discontent is made glorious summer by the cheery old pot of brimstone and treacle. There is nothing like that grand old favorite prescription for making your hair glossy, your teeth white, and your spirits flow like an artesian fountain."

**WM. BALLARD**
Paper Hanger and Decorator.
Madoc, Ont.

## Obituary

JAMES ROLLINS

One of the the oldest residents of Huntingdon and the district passed away at his home in the 6th concession on Saturday, at the advanced age of 93 years.

About 70 years ago he came to Canada from Ireland and settled on the homestead where he has since resided.

The late Mrs. Rollins predeceased him several years. To them were born two daughters, Mrs. Geo. Post of Huntingdon, and Mrs. Jas. Gunning of St. Thomas; and five sons, Harkless of Cooper, Samuel of Tweed; Hulsey of Huntingdon; Robert of Stirling; and Abner, who resides near Winnipeg.

The largely attended funeral took place on Tuesday, service being held in the Presbyterian church, West Huntingdon, and interment was made in Lake's cemetery.

## Name Wrongfully Used

**The Canadian Northern Railway has no Connection with Industrial Shippers Guide**

It has been brought to the attention of the Canadian Northern Railway that the publishers of a book entitled "Industrial Shippers Guide" are using the name of this railway in soliciting advertising, and that they also claim that, when finished, the book will be distributed by the Canadian Northern Railway.

The Canadian Northern Railway desires to make it perfectly clear to all concerned that if the name of the railway is being used it is done without authority, and contrary to their wishes. The Company has no intention of distributing the Industrial Shippers Guide, and has no connection therewith, and desires to have this matter understood.

## Barriefield Camp in June Next

Barriefield military camp will be a busy place next summer for upwards of a month and a half, according to the dates set for the camps. The regular infantry camp will open about June 9th and will continue until the 27th of the month. The training of the regiments will be preceded by the camps of the companies of the Army Service Corps from this part of the country. The staff of the third division is now arranging the dates for the cadet camp early in July. Last year was the first time the cadets were under canvas, and the experiment was so successful, the boys being so well taken care of, that the outing will be held again this year.

## Minutes of Huntingdon Council

Moira, April 7, 1913.

Council met, all members present.

Minutes of last meeting read and on motion adopted.

Communication was received from Nelson Sills, re Bridge on Town Line, Thurlow paying half the cost.

Affidavit from Fred Keller re sheep killed valued at $5.50.

Moved by Holden, seconded by Maynes, that $3.66, two-thirds value, be paid.—Carried.

Moved by Holden, seconded by Haggerty, that clerk write for prices on corrugated iron culverts.—Carried.

A by-law was introduced and read a first time for appointing Road Surveyor.

On motion Council went into Committee of Whole on By-Laws when by-law was read a second time and blank filled in with name of Samuel Kilpatrick, sr.

On motion Council resumed when by-law was read a third time, signed, sealed and numbered 334.

Moved by Haggerty, seconded by Maynes, that road surveyor be notified to examine bridge on town line and take necessary steps to have it fixed.—Carried.

Communication was received from Simeon Elliot containing his resignation as pathmaster.

Moved by Holden, seconded by Maynes, that George Morgan be pathmaster instead of S. Elliot.—Carried.

Moved by Holden, seconded by Jeffrey, that Fred Latchford be pathmaster instead of Benj. Foster.—Carried.

Assessors handed in the roll, which, on motion of Jeffrey and Haggerty, was accepted.

Moved by Jeffrey, seconded by Holden, that assessors get usual pay, $50 each.—Carried.

On motion the collector was notified to collect all taxes and return roll.

Moved by Haggarty, seconded by Maynes, that Court of Revision be held on 1st Monday in June at 9 a.m.—Carried.

On motion Council adjourned till 1st Monday in June.

D. L. FLEMING,
Township Clerk.

## Parisian Sage

**Puts Hair on Your Head and Keeps It There**

What's the use of being bald? What use is there in deliberately allowing your hair to turn gray?

Do you want to look old before your time? Give up the thought; old age will come only too soon.

Look after your hair. **PARISIAN** Sage will kill the dandruff germs, and is the only preparation, so far as we know, that is guaranteed to do so.

Man or woman, no matter how old you are, **PARISIAN** Sage will make you look young.

Why not go to T. G. Whitfield and get a large bottle today, it only costs 50 cents, and your money back if it does not cure dandruff, stop falling hair, or itching of the scalp. It will make your hair luxuriant, bright and beautiful, and it is the most refreshing, pleasant and invigorating hair dressing made.

The great strike of the workingmen in Belgium to force the government to grant them the suffrage, began quietly on Monday, and at nightfall it was estimated 200,000 throughout the country had quit work.

—Pure Vegetable Parchment, suitable for wrapping butter, cut to any size required. THE REVIEW Office.

## Fell On a Saw

On Monday Donald Minnie while engaged in Sedore's sawing mill on the Madoc road, north of Actinolite, in some manner slipped and fell on the revolving saw. His left arm was frightfully lacerated, practically every muscle and tendon and vein being cut. He was hurried to Tweed where Doctors Tuttle and Robertson attended his injuries. Just at present the doctors are uncertain whether they can save the arm or not.—Tweed News.

Executions are being served upon Farmers Bank shareholders in Middlesex under the double liability clause.

**The coming of John McCormack to Massey Hall on Thursday and Friday of this week is creating discussion as to the cost of bringing such artists to Toronto as McCormack, Tetrazzini, Melba, etc. When Tetrazzini had a legal dispute with Oscar Hammerstein it was given in evidence that the prima donna received $5000 for each concert. This was what she received at both concerts in Toronto, and she ran no risk, as this large amount is guaranteed her before she will consent to appear. Being younger and not as well known, John McCormack does not demand such remuneration, but before he goes on the stage at Massey Hall he will be handed $2500 before each concert. This is exclusive of the salaries of the assisting artists.**

## Why Select Your Physician with Any Greater Care Than You Select Your Druggist?

USE the same care in selecting your Druggist to fill your prescription as you do in selecting your physician. It is just as important.

Your Druggist has to be as careful in compounding a prescription as your physician is when he diagnoses your case.

The druggist has to be sure that every medicine used is pure and of full strength; that every container used for mixing shall be perfectly clean; that every item weighed shall be absolutely correct; that the ingredients are combined not only in the prepared proportion, but that each one is added at the proper time and according to proper turn.

All the above conditions are fully met at our store.

Your prescription receives the most careful consideration in every way.

We keep the best and widest variety of foreign and domestic Drugs and their combinations, but if there is any particular preparation that you wish to secure or that your physician prescribes we will get it for you. Never will you be unnecessarily delayed.

Don't hesitate to call on us because you are not a regular customer.

Pure Drugs, Prompt Service and Moderate Charges.

**WHITFIELD'S DRUG STORE, MADOC**

## A SPECIAL SALE

**Of Pianos, Organs Cream Separators and Sewing Machines for this Month**

If you want to get the most value for your money come here.

**Also a full line of Massey-Harris Farm Machinery, Bain Wagons and Gasoline Engines.**

**BUGGIES**—A car load expected in a few days, all the latest styles and most up-to-date high-grade Carriages on the market. Special prices on these and terms to suit.

**PAINTS**—A large assortment of Martin-Senour Paints and Oils just received.

Examine my goods and get my prices and terms before buying elsewhere.

"Small profits and quick returns."

**T. W. CHRISTIE**

## *MacGREGOR'S SPECIALS for this week*

10 dozen ladies' fancy Wash Lace and Embroidery Collars, reg. 25c, special **20c.**

Silk Knit Boa with tab, Ladies' Ties, extra value **25c** each.

Fancy Cornet Necklace Beads with fancy Colored Tabs, half price, **15c** each.

Fancy Hardwood Frames and Picture to match **5c** each.

5 dozen Paint Brushes, reg 25c and 30c, this week **19c** each.

10 dozen Men's Fancy Shirts, Dixon's special, reversible collar, reg 75c and $1.00, on rush sale **50c** each.

**ALEX. MacGREGOR**

# For Weal or for Woe;

## Or, A Dark Temptation

CHAPTER XXXI.—(Cont'd)

The world seemed to whirl around her and then stand still.

She recognized him instantly as the keeper of the Morgue, the man who had been so useful to her in helping to cheat Percy Granville into the belief that the dead girl who so closely resembled his lost love was indeed Little Gay.

But in that thrilling moment a daring thought came to the brain of the desperate, guilty beauty—she would deny that she was the same person who came to him on that fatal errand that night.

She looked at him proudly, defiantly.

"You are quite mistaken," she said, curtly. "I have never seen you before."

In vain he protested, repeating every word of the conversation that passed between them on that eventful night.

She shook her golden head and turned from him impatiently, and the motion maddened him.

He made one great stride toward her. He seized her delicate wrist in his great, strong hand.

"You hypocrite!" he cried, gazing down fiercely into her beautiful, defiant face, "you have used me cleverly for your tool, and now you would deny me. You do not choose to remember how you pleaded with me to help you in your nefarious scheme, telling me I might name my own reward. You gave me a false name and address, but that did not daunt me. I have searched all over to find you and tell you what my reward must be. Listen! you need not try to take your hand away from me, for this hand must be mine! That is the reward I ask for what I have done for you; refuse, and I swear, before the sun sets, the whole world shall know that strange story."

Evelyn St. Claire's lips grew white and dry; she recoiled from the man in loathing too deep for words; he saw it, and it exasperated him.

The effrontery of the man's proposition almost stunned her.

Looking up into the hard, grim face, she saw that he meant every word he had uttered.

Like a flash, remembrance came to her, too, that Percy might come at any moment and find the man there, and her very soul within her grew sick with horror as she thought of the terrible denouement that would be sure to follow.

"Perhaps my proposition has been too sudden for you," he said, frightened at the deathly pallor that was spreading over her face. "Give me a little encouragement," he went on quickly. "I have no intention of being harsh with you, for I love you—I have loved you from the first moment I looked upon your face. Do not madden me by attempting to deny your identity; your every feature is engraven too clearly and unmistakably for me to mistake it. I will give you a week to make up your mind whether you will marry me, or whether I shall tell the strange story I have to tell to the world."

Even while he spoke, a fiendish thought was flashing through the guilty brain of Evelyn St. Claire.

"We will walk on through the copse-wood and talk this matter over," she said, with a desperate calmness that surprised even herself.

If he had not been so desperately in love with her the glitter in her steel-blue eyes would have warned him against her.

Gladly enough he consented, thinking his eloquence had struck through her armor of pride and defiance to her heart at last.

Evelyn held out her white hand to him with a pretty gesture that won him completely.

"It is useless to deny longer all that you have asserted," she said in a low voice. "I admit the favor you once granted me, and now I ask if there is no other way in which I can cancel it than becoming your—your wife?"

His wife! she, the haughty, dainty heiress, to marry this common hireling! the very idea of it made the angry blood leap like fire through her veins; she longed to turn upon him with the fierceness of a tigress and dash him to her feet for the very audacity of his presumption.

"No, there is no other way," he replied decisively. "You are a beautiful woman, and rich; why should I not exert my power over you to make you my wife?"

"I am rich, as you say," she answered readily. "I would, and could, make it a matter of object for you to go away and leave this place; could gold bribe you?"

"I would rather have your sweet self than all your gold," he replied; "you be first and only woman who has touched my heart. No, no, you cannot buy me off with a less bribe than your sweet self."

A smile lingered around the heiress' mouth—it grew harder, and the steel-like glitter deepened in her eyes.

She had led him by a circuitous path through the copse-wood to a stretch of ground which joined her own ground in the rear. It was screened from the stone house on the hill by tall nodding poplars.

It was a dangerous locality owing to the fact that a shaft had been sunk there years before, and had been abandoned without being properly covered. And on the very brink of this black, yawning abyss Evelyn paused, casting a quick nervous glance about her.

"Nothing must come between me and my hope of being Percy's bride," she muttered below her breath. "I have swept one life from my path, why should I hesitate at sweeping away a second? The man has brought his fate upon his own head.

"It will not be necessary to wait a week for my answer," she said slowly. "I can give it to you here and now quite as well."

"I shall be all the more pleased," he exclaimed radiantly. "I can read my answer in your face, my beautiful girl—it is yes."

Evelyn St. Claire turned upon him like a flash of lightning, the furious anger in her superb blonde face fairly appalling him.

"I marry you?" she cried. "Why, you must be mad! You shall wed, but the bride you are to take to your heart is the pallid bride of death," and with these words ringing in his ears, and before he could divine her terrible intention, she had sprung forward, giving him a fearful push that sent him reeling headlong down—down into the horrible depths of the unused shaft.

Not even a moan or a cry reached her, or the thud of the body as it fell on the rocks below, there was such a terrible ringing in her ears.

"Dead men can tell no tales," she muttered, bending breathlessly over the yawning mouth of the pit. "I am safe."

Gathering up her dainty lace skirts in her jeweled hands, she fairly flew back to the house. It almost seemed to her the tall, specter trees that had witnessed the awful crime might take vengeance upon her by tossing out their arms and striking her dead as she passed beneath them.

She reached the house panting and trembling in every limb.

Avice, her maid, met her on the threshold.

"I have been looking everywhere for you, Miss Evelyn," she said. "Mr. Granville is here—he looks pale and unlike himself."

CHAPTER XXXII.

Percy Granville turned with a start of surprise as the detective's hand fell on his shoulder, and the familiar voice repeated hurriedly:

"I should like a few words with you, Mr. Granville, if you are not in too much of a hurry."

"Certainly," responded Percy, shaking the proffered hand heartily. "I am entirely at your disposal; we will go to your office or walk up to the avenue, just as you like."

"Thanks, I haven's time to exchange more than a word with you just now," replied the detective. "I want your address, I may drop you a line upon a very important matter one of these days."

Percy Granville stopped short and looked full in the detective's face.

"You have succeeded in hunting down Tremaine at last?" inquired Percy, eagerly. "If it is so, tell me at once. I cannot rest night or day until I have taken that cursed villain by the throat and forced the truth out of him of how my darling Little Gay met so foul a death. By Heaven! he shall rue the day he ever crossed my path!"

"Gently, gently, my dear sir," responded the detective, laying his hand on the excited young man's arm. "I did not refer to Tremaine just now."

"But he must be brought to justice, my darling's death must be avenged!" he cried hotly, his fair, handsome face paling. "I had great hopes that your skill would not fail me, Mr. Lennox. It is nearly a year since I first called upon you, yet we have no clew to Tremaine's whereabouts yet."

"Do not be so sure about that," replied Lennox. "Give me your address, and don't trouble yourself unnecessarily about what I want it for—you shall know all that in good time."

"I shall be at Passaic until the 20th," replied Percy. "On the 21st I leave on the Servia for a short trip abroad."

"You may hear from me before that time," said the detective.

A moment after they parted company, and Percy walked leisurely on to his hotel.

He did not give the matter another thought, for his thoughts had reverted to the same channel in which they had been when the detective had accosted him—he was thinking of the pictured face that had smiled up at him from the canvas in the banker's drawing-room—the face of Mr. Remington's adopted daughter.

He tried to forget it, as men struggle against temptation; the thrilling dark eyes haunted him.

He was soon to marry Evelyn St. Claire; what madness, what folly to allow himself to dream over another girlish face.

But the hearts of men are proverbially fickle at one time in life; and the more Percy tried to shut out all thoughts of the banker's daughter from his heart, the more she stole into it; he stood face to face with the truth at last, his heart had gone out to the original of the portrait, just as it had gone out to Little Gay.

Percy returned to Passaic that night, and surely no young man ever put in such a wretched fortnight as the two weeks that followed; but one thought filled his heart by night and by day, he wished to Heaven his uncle had not exacted that terrible promise from him on his death-bed, that he would marry Evelyn St. Claire; then he would have been free to seek out Ione Irwin, if he would, the banker's daughter, who reminded him so strongly of his lost bride. His heart had gone out to her with a passionate love that startled even himself.

At the end of a fortnight he was battling fiercely between two sins—the sin of breaking the vow he had made to the dying, and the sin of wedding one woman, when all the love of his heart had gone out to another.

Then a strange resolution came to him. He would go to Evelyn and explain the situation like an honorable man.

He reasoned the matter out in his own mind, coming to the conclusion that it would be cruel to Evelyn to lead her to the altar under these circumstances. He resolved to throw himself upon her mercy, and he never once doubted but that she would release him.

Yes, that was the best and only course to pursue. He must go to Evelyn, and in a manly, straightforward manner tell her his story.

He would say to her, "I am bound to you, Evelyn, but I love another. It is for you to decide what my future will be—I leave my fate, my happiness in your hands."

If she clung to him, refusing to give him up, he would marry her. He would be a true husband; he would give her reverence, respect, everything but love; that was not his to give; his heart was divided between Little Gay's memory and this new sweet love that had crept into his heart.

That evening Percy rode over to Evelyn's home; while he was pacing restlessly up and down the parlor, waiting for her to make her appearance, that thrilling scene was being enacted at the brink of the old shaft.

Avice, the maid, could not help but notice how pale and frightened Miss St. Claire looked when she told her Mr. Granville had come, that he had been walking impatiently through the grounds searching for her, and had at length gone back to the parlor.

One instant she pressed her hands tightly over her throbbing heart, then turned and hastily entered the parlor.

Percy was struck with the passionate love in her face as she glided quickly forward, holding out both hands to him—those little hands, white, gemmed and shapely, that within that hour had perpetrated such a fearful crime.

Percy knew what was expected of him as she bent her blonde head dangerously near him, inviting a caress, and feeling awkward enough, he raised one of those cruel little white hands to his lips.

Since the day he had first become engaged to Evelyn he had always taken an accepted lover's privilege of seating himself on the sofa beside her. He could do no less now.

"How white you are, Percy!" she exclaimed. "Have you been ill? You are losing all your genial manner that made you so—so irresistible."

He flushed uneasily and looked confused.

What would she have said, if she had known why he looked so gloomy—that he was trying to summon courage to tell her that which was to blight her beautiful love dream?

Evelyn did all in her power to charm him that memorable evening.

There was something almost hysterical in her brilliant flashes of wit.

She sung impassioned love-songs to him that would have brought any other lover to her feet.

With tremulous lips she sung that sweetest of all love refrains, "Kathleen Mavourneen," dwelling with passionate yearning on the line, "Oh, why are thou silent, thou voice of my heart?" — the music dying away in a low wail beneath her trembling fingers.

But if Percy heard, he did not heed.

"You seem distrait and preoccupied, Percy," she said at length, turning from the piano, "as though your thoughts were hardly here."

"Then I am ashamed of myself," he answered. "That would be unpardonable. The fact is," he added, hesitatingly, and flushing uneasily, "my mind is full of one subject, and I am at a loss how to find words to express myself."

Evelyn's heart gave one great passionate throb of triumph, her blonde head drooped so near him that her fair hair brushed his cheek.

No doubt came to her but that the subject he referred to was their approaching marriage.

Of course it could be nothing else.

Wicked as Evelyn St. Claire was, there was something pitiful in the ardent adoration she lavished upon her handsome lover.

She bowed her head in silence, twining her white, jeweled fingers closer about his arm, and her every clinging touch was a caress.

Was he going to tell her he was glad their wedding-day was so near at hand?

Was he going to whisper loving words that her passionate heart so longed to hear?

How she was hungering to hear the words, "I love you, dear," fall from his lips.

For one brief moment there was silence between them.

It grew harder and harder to utter the words Percy had come there to speak.

"Evelyn," he said slowly, as he nerved himself for the trying ordeal, "did it ever occur to you that some marriages are grave mistakes?"

She looked up into his face.

A sudden terror seized her; but she would attach no importance to his words.

"There can be no unhappiness where there is love," she returned quickly.

"That is quite true, Evelyn," he said thoughtfully; "if two marry who love each other—they are sure to be happy—but if love is wanting in either heart, married life is a curse."

Evelyn raised a pair of startled eyes to his; the words had gone through her heart like a sword.

"Why should we think of the lives of others, if ours is happy?" she asked, with a nervous smile on her lips. "The only unhappiness that could reach me is—the fear that I should ever lose your love."

Percy Granville's handsome face grew pale—he winced under her words.

"What would you do, Evelyn," he said, holding the little hand that was hid in his in a close clasp, and trying to speak carelessly, "if such a thing were to really happen?"

Her face grew pale as the lily she wore on her breast. She caught her breath in a quick, convulsive sob, her passionate love in the face she raised to his troubled him greatly.

"I should kill myself, Percy," she declared vehemently; "and if there was a way for my spirit to revisit the earth, I would haunt you until the day you died. I could never express how much I love you, dear—you are my world."

"How much you care for me, Evelyn," he groaned.

The pale, blonde face drooped until it rested against his shoulder.

The great love she lavished upon him wearied him. He could not help contrasting her at that moment with his little lost Gay, whom a bold wooer would have frightened as a huntsman frightens a timid bird.

It would have been quite as easy to have plunged a dagger into the white breast of Evelyn St. Claire as to speak the words he had come there to utter.

"That is just the question I have come to discuss with you, Evelyn," he said, "whether or not love would be a happy union. I almost hate myself for the words I am about to speak, still, they are better said before marriage than after."

He stopped abruptly and looked at her.

Still no gleam of the truth dawned upon Evelyn.

"Every heart should be mated to the one for which Heaven intended it. Is it not so?" he asked earnestly.

"Yes," replied Evelyn, slowly.

"You would not care to keep your pledge to me to be my bride if you thought I did not love you, would you?" he pursued, flushing painfully.

"No," replied Evelyn, little dreaming what he would say next.

"Evelyn," he went on huskily, "what should you say if I were to tell you frankly and honestly that if I were to lead you to the altar, it would be as an unloved bride? I would save you from this before it is too late. I throw myself upon your mercy to save yourself and to save me. I will live up to my engagement if you hold me to it," he said slowly, "but I cannot deceive you. I must tell you the truth—my heart has gone out to another, and yet my word is pledged to you. You hold your fate and mine in your own slender white hands, Evelyn, my dear girl," he whispered hoarsely, "and I leave it with you to decide what our future is to be."

How little he knew there would be little hope for him if the decision rested in the hands of her who was deaf to all else save her deep and desperate love for himself.

She had sinned so terribly for his love—was Heaven intending to wreak the bitter vengeance upon her for spoiling the life of Little Gay?

But no—she would marry him in spite of all—she would hold him to his promise though he hated her. She would never give him up.

(To be continued.)

Caller—Is your mistress in? Parlormaid (whose mistress is a well-known suffragette)—Yes, she's in for two months again.

Mr. Baggy—If a cullud man was to call yo' a liah, sah, what would yo' do? Mr. Slack—What size cullud man, sah?

A bite of this and a taste of that, all day long, dulls the appetite and weakens the digestion.

Restore your stomach to healthy vigor by taking a Na-Dru-Co Dyspepsia Tablet after each meal—and cut out the "piecing".

**Na-Dru-Co Dyspepsia Tablets**

are the best friends for sufferers from indigestion and dyspepsia. 50c. a Box at your Druggist's. Made by the National Drug and Chemical Co. of Canada Limited. 149



**"SALADA"**

**A Triumph in TEA Quality**

**Pure, Wholesome and Delicious, with a fullness of flavour not found in ordinary TEAS.**

IN LEAD PACKETS ONLY.

**Black, Mixed and Green.** 061


### SURPRISED LADY ABERDEEN.

A millionaire whose "mind-reading" once astonished Lady Aberdeen is Warren Y. Soper, vice-president of the Ottawa Electric Company and director of almost a score of others.

In his earlier days Mr. Soper was a telegraph operator, and a good one, so good, in fact, that his expert feats with the Morse code once led him to give an exhibition. Their Excellencies Lord and Lady Aberdeen—for it was during their stay in Canada—were present.

On the stage, blind-folded, sat a gentleman, while Mr. Soper, passing through the audience, was handed a number of articles. Each he scrutinized, but he neither spoke nor made any sign. In every case the "subject" on the stage called out an accurate description of the article.

Then Lady Aberdeen supplied the supreme test. Writing upon her

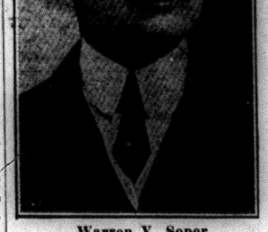

Warren Y. Soper.

programme a sentence, she handed it to Mr. Soper, requesting that he transmit it mentally to the man on the stage. "I see a sentence of five words" called out the "subject" a few seconds later, and he repeated the exact words. The astonishment was profound.

But when the excitement had died down Mr. Soper simply said: "Not telepathy, but telegraphy." And from his pocket he took a small coil of wire, the other end of which, enclosed under a carpet, was in the pocket of the "subject." The messages had simply been transmitted by his expert touch system.


**Shiloh** 25¢

The family remedy for Coughs and Colds. "Shiloh costs so little and does so much!"


## On the Farm

### The Value of the Milk Shed.

Every farmer should build a small shed or compartment of some kind in which to stand the cows at milking time. The nearer the barn the better.

It should be well ventilated in the summer and made warm during the winter months by setting up fodder around it or lining it with building paper or roofing material.

The shed may be of any size desired, but ample room for one cow is all that is necessary. Have nails arranged on the wall for hanging milk pails in places of safety while the cows are being led to and from the shed.

If there are any sore teats, caked udders or other ailments to be treated, the milk shed offers a safe place in which to do it quick and any trouble with the animals in hand will cause no disturbance among the other members of the herd. Spraying solution is also easier applied in the shed than anywhere else.

Where one feeds the cows at milking time the milk shed removes the difficulty of feeding the cow that is being milked in sight of the other animals. Some cows will fret and worry away a large portion of their milk if another cow is being fed in sight or hearing of them. Then, feeding the cow in the milk shed makes it unnecessary to use so many feed troughs.

By keeping it well cleaned out and properly drained the milk shed is always ready to lead the cow into and milk under agreeable and sanitary conditions. If it be in the summer time the shed may be darkened and the pesky flies thus got rid of, which means a lot of solid comfort to both the cow and the milker, as well as a greater amount of milk. With proper ventilation such a shed is also much cooler than the sweltering dairy barn where the animals' breath combined with the heat of their bodies contribute liberally toward the maintenance of a high temperature.

### Danger from Rotten Apples.

One of the first things to be done is to pick up and burn or bury all refuse fruit in the orchard which is decaying or entirely rotten. These form a veritable hotbed for the numerous orchard pests to hibernate in during the winter months, being also ideal places in which the same pests deposit their eggs for season's hatching, and by shaking off all the apples that are still clinging to the branches of the trees and picking up all that are under them, next year's crop of orchard pests will be considerably cut down.

### Do Not Feed Moldy Corn.

Moldy corn will produce blind staggers in horses, and it should never be fed to them. Every year there is considerable trouble with this disease in the West, and in almost every case the cause is moldy corn. If this corn does not produce blind staggers, it will tend to injure the physical condition of the animal. So don't feed it, and be careful about pasturing the horses in stalk fields where there is moldy corn.

### Good Poultry Rules.

It is urged that all farmers and poultrymen adhere strictly to the following rules in handling their poultry and eggs:

First—Keep the nests clean; provide one nest for every four hens.

Second—Gather the eggs twice daily.

Third—Keep the eggs in a cool, dry room or cellar.

Fourth—Market the eggs at least twice a week.

Fifth—Sell, kill or confine all male birds as soon as the hatching season is over.

## "OBEY" LEFT OUT OF SERVICE

### M.P.'s Daughter Who Married Athlete Is a Suffragette.

The recent wedding of Miss Cicely Corbett, the daughter of C. J. Corbett, the late English Member of Parliament for one of the Sussex divisions, had a special interest, as the ceremony was arranged so as to avoid those parts of the Church service which include the wife's promise to "obey."

The bridegroom was C. D. Fisher, who was a three-quarter back in the Oxford Rugby team of 1903. Miss Corbett is a keen suffragist and a number of people interested in the movement were present at the wedding. It was held at Horsted Keynes, where her father lives, and the place was the Congregational Hall of the village.

At one end of the hall was a platform with four chairs upon it, and to this platform advanced the bride, her father, the bridegroom and the best man, while a march was played upon the organ. Then entered the registrar, and the bride and bridegroom made the legal declarations, which were supplemented by the exchange of wedding rings.

The registrar then retired, and after a solo had been sung Hugh Chapman of the Savoy, whose sympathies with the suggestion for the omission of the "obey" sentence from the service are already well known, gave a short and eloquent address. It should be said that by this time the bridegroom had exchanged places with the bride's father, so that the bride and the bridegroom sat together on one side of the platform and the best man and the bride's father on the other.

Time isn't money to a man who wastes a dollar's worth of time in trying to save a penny.

It takes a girl with a vivid imagination to see the beauty of love in a cottage.

You can't always tell what your neighbors think of you by what they say.


Whenever you feel a headache coming on take

**NA-DRU-CO Headache Wafers**

They stop headaches promptly and surely. Do not contain opium, morphine, phenacetin, acetanilid or other dangerous drugs. 25c. a box at your Druggist's. 138

NATIONAL DRUG AND CHEMICAL CO. OF CANADA, LIMITED.



BOOST YOUR TOWN BY ORGANIZING A

**BRASS BAND**

WINNIPEG MANITOBA THE R. S. WILLIAMS



Old folks who need something of the kind, find

**NA-DRU-CO LAXATIVES**

most effective without any discomfort. Increased doses not needed. 25c. a box at your druggist's.

National Drug and Chemical Co. of Canada, Limited. 164



**BROODMARES**

In foal or foal at foot, having Distemper or Influenza, or any other form of Contagious Disease, may with absolute safety to Mare and Foal be given

**SPOHN'S LIQUID DISTEMPER CURE**

SPOHN'S DISTEMPER CURE

It also is the very best Remedy to prevent mares slipping foals, and should be given to all Mares, Colts, Stallions and all others, in bran or oats, or on the tongue. Then you will have very little trouble with sickness of any kind among your horses.

SPOHN MEDICAL CO.,

Chemists and Bacteriologists, Goshen, Ind., U. S. A.



**SIMMERS**

USED BY SUCCESSFUL PLANTERS FOR 60 YEARS.

WRITE FOR CATALOGUE

J. A. SIMMERS, LIMITED

TORONTO ONT.

**SEEDS**



**Bruce's Big Four Field Root Specialties**

BRUCE'S GIANT FEEDING BEET—The most valuable Field Root on the market; combines the rich qualities of the Sugar Beet with the long-keeping, large size and heavy cropping qualities of the Mangel. We offer two colors, WHITE and ROSE. ¼ lb. 15c, ½ lb. 25c, 1 lb. 50c, postpaid.

BRUCE'S MAMMOTH INTERMEDIATE SMOOTH WHITE CARROT—The Best of all field Carrots. ¼ lb. 15c, ½ lb. 25c, 1 lb. $1.50, postpaid.

BRUCE'S GIANT YELLOW INTERMEDIATE MANGEL—A very close second to our Giant Feeding Beet, and equally easy to harvest. ¼ lb. 15c, ½ lb. 25c, 1 lb. 50c, postpaid.

BRUCE'S NEW CENTURY SWEDE TURNIP—The best shipping variety, as well as the best for cooking; handsome shape, uniform growth, purple top. ¼ lb. 15c, ½ lb. 25c, 1 lb. 40c, postpaid.

FREE—Our handsomely illustrated 112-page Catalogue of Vegetable, Farm and Flower Seeds, Plants, Bulbs, Poultry Supplies, Garden Implements, etc., for 1912. Send for it.

JOHN A. BRUCE & CO., Ltd. Hamilton, Ontario

Established Sixty-three years 134



*Home Dyeing has no terrors for me—It's simply my delight. Even Professional Dyers can't equal my Perfect Results with Diamond Dyes*

**DYOLA**

ONE DYE—ALL KINDS

It's the CLEANEST, SIMPLEST, and BEST HOME DYE, one can buy—Why you don't even have to know what KIND of Cloth your Goods are made of.—So Mistakes are Impossible.

Send for Free Color Card, Story Booklet, and Booklet giving results of Dyeing over other colors.

The JOHNSON-RICHARDSON CO., Limited, Montreal, Canada.

THE

# DOMINION SECURITIES CORPORATION LIMITED

ESTABLISHED 1901

HEAD OFFICE: 26 KING ST. EAST, TORONTO

MONTREAL LONDON, E.C., ENG.

CAPITAL PAID UP, $1,000,000 RESERVE FUND, $500,000

**Our Quarterly List just published contains complete particulars of these investments**

GOVERNMENT BONDS AND MUNICIPAL DEBENTURES

| Amount | Security | Income Yield |
|---|---|---|
| $ 50,000 | PROVINCE OF ONTARIO | about 4 % |
| 30,000 | CITY OF OTTAWA, ONT. | 4½% |
| 10,000 | CITY OF VANCOUVER, B.C. | 4½% |
| 100,000 | CITY OF VICTORIA, B.C. | 4½% to 5% |
| 200,000 | CITY OF ST. BONIFACE, MAN. | 5 % |
| 50,000 | CITY OF BRANDON, MAN. | 5 % |
| 15,000 | CITY OF FORT WILLIAM, ONT. | 5 % |
| 9,849 | TOWNSHIP OF YORK, ONT. | 5 % |
| 7,000 | TOWN OF WELLAND, ONT. | 5 % |
| 17,000 | DISTRICT OF OAK BAY, B.C. | 5 % |
| 50,000 | MUNICIPALITY OF COLDSTREAM, B.C. | 5 % |
| 15,000 | CITY OF NANAIMO, B.C. | 5½% |
| 18,000 | CITY OF REVELSTOKE, B.C. | 5½% |
| 15,000 | CITY OF NELSON, B.C. | 5½% |
| 15,000 | TOWN OF CASTOR, ALTA. | 6 % |
| 27,822 | TOWN OF YORKTON, SASK. | 6 % |

CORPORATION AND INDUSTRIAL ISSUES

| Amount | Security | Income Yield |
|---|---|---|
| .... | CANADIAN NORTHERN RAILWAY COMPANY (Equipment Bonds) | At Market |
| $30,000 | TORONTO & YORK RADIAL RAILWAY COY. (First Mortgage 5's Guaranteed by Toronto Railway Co.) | 5 % |
| 25,000 | ELECTRICAL DEVELOPMENT COMPANY OF ONTARIO, LIMITED (First Mortgage 5's) | 5½% |
| 10,000 | DOMINION STEEL CORPORATION, LIMITED (5% Debentures) | 5½% |
| 25,000 | P. BURNS & COMPANY, LIMITED (Packers, Ranchers and Provisioners, Calgary, Alta.) (First Mortgage 6's due 1st April, 1924) | 5½% |
| 25,000 | (First and Refunding Mortgage 6's due 1st January, 1931) | 5.91% |
| £2,000 | WESTERN CANADA FLOUR MILLS COMPANY, LIMITED (First Mortgage 6's due 1st March, 1928) | 5.60% |
| $25,000 | (First and Refunding Mortgage 6's due 1st September, 1931) | 5.91% |
| 25,000 | WILLIAM DAVIES COMPANY, LIMITED (First Mortgage 6's) | 5.78% |
| 25,000 | SAWYER-MASSEY COMPANY, LIMITED (First Mortgage 6's) | 5.90% |
| 25,000 | DUNLOP TIRE & RUBBER GOODS COMPANY, LIMITED (First Mortgage 6's) | 6 % |
| 25,000 | GORDON, IRONSIDE & FARES COMPANY, LIMITED (Wholesale Packers, Ranchers and Provisioners, Winnipeg (First Mortgage 6's) | 6 % |
| 25,000 | J. H. ASHDOWN HARDWARE COMPANY, LIMITED (First Mortgage 5's) | 6 % |
| 25,000 | THE HARRIS ABATTOIR COMPANY, LIMITED (First Mortgage 6's) | 6 % |

CANADIAN GOVERNMENT, MUNICIPAL AND CORPORATION BONDS


# PRICES OF FARM PRODUCTS

REPORTS FROM THE LEADING TRADE CENTRES OF AMERICA.

**Prices of Cattle, Grain, Cheese and Other Produce at Home and Abroad.**

**Breadstuffs.**

Toronto, April 15.—Ontario flours, with 90 per cent. patents, $3.90 to $3.95, Montreal or Toronto freights. Manitobas—First patents, in jute bags, $5.30; second patents, in jute bags, $4.80; strong bakers', in jute bags, $4.50.

Manitoba Wheat—No. 1 Northern, 98 1-2c on track, Bay ports; No. 2 at 95 3-4c; No. 3 at 93 1-2c, Bay ports.

Ontario Wheat—No. 2 white and red wheat, 94 to 96c, outside, and sprouted, 75 to 80c.

Oats—Ontario oats, 33 to 34c, outside, and at 36c on track, Toronto. Western Canada oats, 41 1-2c for No. 2 and 39 1-2c for No. 3, Bay ports.

Peas—90c to $1, outside.

Barley—Forty-eight-lb. barley of good quality, 51 to 53c, outside. Seed, 40 to 50c.

Corn—No. 3 American corn, 61 1-2 to 62c, all rail.

Rye—Prices nominal.

Buckwheat—No. 2 at 52 to 53c, outside.

Bran—Manitoba bran, $20, in bags, Toronto freight. Shorts, $21.50, Toronto.

**Country Produce.**

Butter—Dairy prints, choice, 25 to 27c; do., tubs, 25 to 26c; inferior, 21 to 22c; creamery, 32 to 33c for rolls, and 29 to 30c for solids.

Eggs—Case lots sell at 21c here, and 18c outside.

Cheese—14 1-2c for large, and 14 3-4c for twins.

Beans—Hand-picked, $2.35 per bushel; primes, $2.25, in a jobbing way.

Honey—Extracted, in tins, 11 1-2 to 12c per lb. for No. 1, wholesale; combs, $2.50 to $3 per dozen for No. 1 and $2.40 for No. 2.

Poultry—Chickens, 17 to 19c per lb.; fowl, 13 to 14c; ducks, 16 to 18c per lb.; geese, 17 to 18c; turkeys, 20 to 22c. Live poultry, about 3c lower than the above.

Potatoes—Good Ontario stock, 60c per bag, on track, and Delaware at 70 to 75c per bag, on track.

**Provisions.**

Bacon—Long clear, 15 to 15 1-2c per lb. in case lots. Pork—Short cut, $26 to $27; do., mess, $21.50 to $22. Hams—Medium to light, 19 1-2 to 19 3-4c; heavy, 16 1-2 to 17c; rolls, 16c; breakfast bacon, 19 1-2 to 20c; backs, 18 1-2c.

Lard—Tierces, 14 1-4c; tubs, 14 1-2c; pails, 14 3-4c.

**Baled Hay and Straw.**

Baled Hay—No. 1 at $12 to $12.25, on track, Toronto; No. 2, $10.50 to $11. Mixed hay is quoted at $9.50 to $10.

Baled Straw—$8.50 to $9, on track, Toronto.

**Montreal Markets.**

Montreal, April 15.—Corn—American No. 2 yellow, 66 to 67c. Oats—Canadian Western, No. 2, 41 1-2c; do., No. 3, 38 1-2 to 39c; do., extra No. 1 feed, 40 to 40 1-2c. Barley—Man. feed, 51 to 52c; do., malting, 70 to 75c. Buckwheat—No. 2, 56 to 58c. Flour—Man. Spring wheat patents, firsts, $5.40; do., seconds, $4.90; do., strong bakers', $4.70; do., Winter patents, choice, $5.25; do., straight rollers, $4.85 to $4.90; do., straight rollers, bags, $2.20 to $2.35. Rolled oats, bbls., $4.35; do., bags, 90 lbs., $2.05. Bran—$20. Shorts—$22. Middlings—$25. Mouillie, $30 to $35. Hay—No. 2, per ton, car lots, $11.50 to $12.50. Cheese—Finest Westerns, 13c; do., finest Easterns, 12 1-4 to 12 3-4c. Butter—Choicest creamery, 32 to 33c; do., seconds, 28 to 30c. Eggs—Fresh, 22 to 23c. Potatoes—Per bag, car lots, 50 to 55c.

**Winnipeg Market.**

Winnipeg, April 15.—Cash prices—Wheat—No. 1 Northern, 89 3-4c; No. 2 do., 87 1-2c; No. 3 do., 84 1-2c; No. 4, 80 7-8c; No. 5, 76c; No. 6, 70 1-2c; feed, No. 1, 60 1-2c. Rejected for seeds—No. 1, 83 1-2c; No. 2, 81c; No. 3, 78c. Rejected tough—No. 1, 83 1-2c; No. 2, 81c; No. 3, 77 1-2c. Winter wheat—No. 1, 92c; No. 2, 89 3-8c; No. 3, 86 3-8c; No. 4, 83 1-8c. Oats—No. 2 white, 34 1-2c; No. 3 white, 34c; extra No. 1 feed, 33c; No. 1 feed, 33c; No. 2 feed, 29 1-2c. Barley—No. 3, 49c; No. 4, 48 1-4c; rejected, 42c; feed, 41c. Flax—No. 1 N. W. C., $1.11 1-2.

**United States Markets.**

Minneapolis, April 15.—Wheat — May, 87 1-8 to 87 1-4c; July, 89 3-8 to 89 1-2c; September, 90 1-8 to 90 1-4c. Cash—No. 1 hard, 89 1-2c; No. 1 Northern, 87 1-4 to 88c; No. 2 Northern, 85 to 86 1-2c. Corn—No. 3 yellow, 52 to 52 1-2c. Oats—No. 3 white, 31 3-4 to 32c. Rye—No. 2, 56 to 58c. Bran—$15.50 to $16. Flour—Prices unchanged.

Duluth, April 15.—Wheat—On track, No. 1 hard, 88 5-8c; No. 1 Northern, 87 5-8c; No. 2 Northern, 84 5-8; Montana No. 2 hard, 88 5-8c; May, 88 5-8c bid; July, 90 1-4c asked; September, 90 1-4c bid. Linseed—On track, $1.26 1-2 to $1.27; to arrive, $1.27; May, $1.27 1-2; July, $1.29 7-8 bid; September, $1.31 1-4 bid; October, $1.31 1-4 asked.

**Live Stock Markets.**

Montreal, April 15.—Good steers, $7 to $7.25, fair at $6 50 to $6.75, and the lower grades from $5.25 to $6.25 per cwt. Choice butchers' cows, $6.25 to $6.50, good $5.75 to $6, and the more common stock sold from that down to $4, while bulls ranged from $4 to $6.50 per cwt. Sheep, $8 per cwt, and lambs at $4 to $10 each, as to size and quality. Calves ranged from $1.50 to $12 each, as to size and quality. Sales of selected lots of hogs at $10.50 to $10.60 per cwt., weighed off cars.

Toronto, April 15.—Cattle—Choice, $6.50 to $7.00; choice butcher, $6.50 to $6.85; good, medium, $6 to $6.35; common, $5 to $5.25; cows, $5.25 to $6; bulls, $5.25 to $6; canners, $2 to $2.50, $3.25 to $3.75. Calves—Good veal, $5 to $7; choice, $8.50 to $9; common, $3 to $3.25. Stockers and feeders—Steers, 700 to 1,000 pounds, $4.50 to $5.75; yearlings, $3 to $5.50; extra choice heavy feeders, 900 pounds, $5.85 to $6. Milkers and springers—From $50 to $72. Sheep and lambs—Light ewes, $6 to $7.25; heavy, $5 to $6; lambs, $8.25 to $10; bucks, $4.50 to $6. Hogs—$9.60, fed and watered; $9.25 to $9.35 f.o.b., and $9.85 off cars.


SHILOH CURES COUGHS & COLDS


The new C.P.R. Austria-Canada steamship service was inaugurated by the arrival on Thursday at St. John, N.B., of the steamer Ruthenian from Trieste, with 700 passengers and 2,000 tons of freight.

# TORONTO CORRESPONDENCE

INTERESTING BITS OF GOSSIP FROM THE QUEEN CITY.

**The Franchise for Women Defeated—An English Militant Suffragette—The Labor Member in the House—Land Prices.**

Local suffragettes are frankly disappointed at the results of their efforts to obtain concessions from the Provincial Legislature at this session. They had hoped at least that the franchise now granted in municipal affairs would be extended to a wider sphere of politics, and on more than one occasion, when there was a possibility of a discussion on the subject in the Legislature, they have attended the House in full force, filling the public galleries and overflowing into the more private parts of the Legislative Chamber.

Most of the leaders of the Canadian suffrage movement profess to be in absolute sympathy with the tactics of the militant leaders in England, even when they go to the length of bomb throwing and other serious destruction of property. Almost unanimously, however, Canadian suffragettes declare that militant methods are not required in Canada. Pressed as to where the distinction comes in between Canada and Britain, they are not always clear in their answers. The supreme contention of Mrs. Pankhurst and the other suffrage leaders is that the vote is a right of citizenship for a woman as much as it is for a man. On this statement the suffragettes are content to base their plea for what they describe as justice. And the fact is that Canadian women are just as much without the franchise as are women in Britain.

**Canadian Women Have Advantages.**

There are, however, reasons why militant methods have not been introduced into Canada. Canadian laws are in several instances much more favorable to women than are the laws of Great Britain. For example, in the matter of divorce, Canadian women are on equal footing with men, that is, a reason which will entitle a man to a divorce is sufficient for a woman. This is not the case in England. Furthermore, certain laws with regard to property are in Canada more favorable to women than in England.

But yet the fact is that the suffrage is denied to Canadian women as resolutely as it is to English women. And the situation seems to be that the Canadian suffrage leaders have an antipathy to publicity and going to jail, which their English sisters have overcome.

**Canada's Militant Suffragette.**

Toronto has one real militant suffragette in the person of Miss Olivia Smith. She is an English woman, who, until quite recently, was foremost in all the agitation there. She has spent three terms in jail, once for smashing windows, once for taking hold of the reins of a policeman's horse to prevent him riding down women, and thus interfering with an officer of the law on duty, and the third time for chaining herself to the railing in front of Premier Asquith's office.

Miss Smith is a mild-mannered lady of about 45 or 50 years of age. She is grey-haired and not at all Amazonian in type. By profession she is a trained nurse. Since living in Toronto she has been assisting in one of the local tea rooms.

**Canadian Men Less Brutal.**

She has been active in the local suffrage organizations. As one reason why militant methods have not been introduced into Canada she gives a very curious illustration. She says that Canadian men are much less brutal to their wives and sisters and daughters than are English men. This is a somewhat radical statement, which is sure to create controversy, at least wherever it is put up to an English man.

**Rumers in Legislature.**

The Legislature is pursuing the even tenor of its way to the end of a session which has not been particularly eventful. While there have been plenty of debates on various subjects closely affecting the lives of the people, there have been few occasions when the parties have really come to grips in any spectacular manner which would command the attention of the country.

Just before the close of the session there were rumors of sensations circulating on both sides. Liberals heard a report that the Government had something to conceal in the Public Accounts Committee or elsewhere, and that they were therefore about to attempt to close up the session in a hurry. Government supporters, on the other hand, heard that the Liberals were concocting some deep plot for the purpose of prolonging the session beyond what seemed to be reasonable.

Once again Allan Studholme, the labor member, or third party, as he likes to call himself, has taken more than his share of the time of the House. He presents a unique figure. Talking with him comes easy. He has had a long training in the labor movement and has apparently acquired the habit of thinking aloud, which enables him to deliver a speech of several hours with a minimum of preparation.

**When Studholme Speaks.**

To drop into the House on an afternoon when Mr. Studholme is on the floor reveals an unusual and interesting sight. Perhaps one-third of the members will be in their seats. Those who are will be reading newspapers and writing letters for the most part. Here and there a member will be doing nothing but listening to the speaker, but not doing that very attentively. This apparent inattention does not bother Mr. Studholme in the least. He moves the chairs in the immediate vicinity of his desk out of the way and then proceeds to walk up and down the space provided, talking as he moves. Some of the members of the Cabinet, anxious to get alone with business, used to show impatience at Mr. Studholme's loquacity, but now they know what to expect, and as in any case it is useless to try to head him off they have to let him have his say with as good grace as possible.

Mr. Studholme's specialties are, of course, labor subjects, and on many of these he has views to which, in theory, little exception can be taken.

**$5,000 To Buy Five Feet Square.**

Another high figure has been recorded for down-town real estate. The Canadian Bank of Commerce has purchased the property on which the McConkey restaurant, long a land mark on King St., is situated. The price paid was $11,050 a foot frontage. While this is the second highest price ever paid for property in Toronto, as far as frontage is concerned, there has really been several transfers where the price per square foot was higher. The McConkey property runs clear through from King to Melinda St. and has, therefore, a depth above the average.

The record for high figures in Toronto is held by the Michie property at 5 King street west, which was sold to the Dominion Bank at the tremendous price of $205 per square foot.

In many parts of Ontario a hundred acre farm may be bought for $5,000. In the vicinity of the corner of King and Yonge streets it would buy a plot of land five feet square.

The price of $205 per square foot is about $1.50 per square inch. And it can be easily seen that the job of surveyors who have to verify lot measurements is to be done with the nicety of a draftsman.

**The Wall Street of Canada.**

Other high prices which have been recorded include the north-west corner of King and Yonge, which was recently sold to the Dominion Bond Co. at a rate of $148.15 per square foot. The north-east corner of King and Yonge, which was recently sold to interests supposed to be affiliated with the Royal Bank, brought a figure of $125.70 per square foot. On a square foot basis the recent purchase by the Bank of Commerce figures out at $65.20.

The removal of such landmarks as McConkey's restaurant and Michie's grocery store from King street marks the death knell of this section of that thoroughfare as a retail district, in which capacity it formerly excelled. Here are now congregating banks and other financial institutions, and Toronto likes to have it described as the Wall Street of Canada.


Solves the Breakfast Problem

A bowl of crisp, sweet

Post Toasties

makes a most delicious meal.

These crinkly bits of toasted white corn, ready to serve direct from package, are a temping breakfast when served with cream or milk, or fruit.

The Toasties flavour is a pleasant surprise at first; then a happy, healthful habit.

"The Memory Lingers"

Canadian Postum Cereal Co., Ltd. Windsor, Ontario.


# SPLIT 40 CORDS AT AGE OF 85

**Thankful to the Medicine That Gave Him Ability For the Task.**

A VERY INTERESTING CASE.

Few men of eighty-five years of age can boast of much else but poor health and failing strength. And such was the condition of Mr. Benj. Marsh, who is known to every soul in the neighborhood of his home at Lime Lake, Ont.

"Quite unsolicited," writes Mr. Marsh, "I wish to say how I have been bothered for years with stomach trouble. I tried everything I could think of without benefit. I was terribly afflicted with swelling and gas, and had much distress between meals. I tried everything I could think of, but without benefit. Then I was recommended Nerviline. My, but Nerviline did me a power of good—made a new man of me, so that within the last three weeks I have been able to split about forty cords of stove wood. I will always stick to Nerviline and will always recommend it, and would like to meet anyone and convince them if in doubt as to what Nerviline has done for me."

For sour stomach, nausea, belching of gas, cramps and sudden sickness at night, nothing is more helpful in the home, nothing saves so much pain and distress as Nerviline. Large family size bottles, 50c.; small size, 25c., at all storekeepers and druggists or The Catarrhosone Co., Buffalo, N. Y.

## AVIATION IN BRITAIN.

**Aerodromes in Every City and 1,000 Pilots Trained Yearly.**

A despatch from London says: Claude Grahame-White announces that he has submitted to the Government a scheme for putting aviation in Great Britain on a sound basis. He has undertaken, with a group of financiers, to find $10,000,000 with which to establish aerodromes in all big cities, buy hydro-aeroplanes and dirigible balloons and train every year 500 pilots for the army and 500 more for the navy. The Government is considering the offer.

## PROFIT SHARING BONDS.

**Attractive Form of Investment.**

An attractive folder which will be of great interest to capitalists who are looking for a safe investment yielding 7 per cent., and which offers at the same time possibilities of bringing in still further profits, may be obtained by writing to The National Securities Corporation, Limited, Confederation Life Building, Toronto.

This latter Company has been particularly successful in developing and financing various industrial enterprises. The investment described in this folder is in the form of profit sharing bonds with interest at 7 per cent., payable semi-annually.

## CONDUCTOR LINSTON KILLED

**Accident Between Schreiber and Chapleau on C. P. R.**

A despatch from Port Arthur says: Conductor Linston, of the Canadian Pacific Railway, was seriously injured between Schreiber and Chapleau on Wednesday, and died on the way to a Port Arthur hospital. He belonged to Chapleau and the body was sent there for burial.

## PRINCE AND GRAND DUCHESS

**A Son of the Kaiser to Marry the Czar's Daughter.**

A despatch from Berlin says: The report is revived that Prince Adelbert, the third son of the Kaiser, and the Grand Duchess Olga, the eldest daughter of the Czar, are about to be betrothed.


GILLETT'S PERFUMED LYE

FOR MAKING SOAP, SOFTENING WATER, REMOVING PAINT, DISINFECTING SINKS, CLOSETS, DRAINS, ETC.

SOLD EVERYWHERE REFUSE SUBSTITUTES


# NEW LIQUOR LICENSE LAW

**Bars to Stay Closed Until 8 O'Clock—Bottle Goods Must Not Be Sold Over the Bar**

A despatch from Toronto says: Two hours taken off the time during which liquor may be sold in hotels and the prohibition of the sale of bottle goods over the bar to be taken off the premises, are the principal amendments proposed in the Government's liquor license legislation this year. The bill to amend was introduced by Hon. W. J. Hanna, Provincial Secretary, into the Legislature on Wednesday evening. It contains four clauses.

Clause 1 seeks to define what is meant by "tavern license," which it is declared shall mean a license for selling liquor for consumption only on the licensed premises in which the liquor is sold.

Clause 2 amends the section of the act respecting shop licenses. Mr. Hanna pointed out that in Toronto a tavern license cost $1,600 a year and a shop license $1,000. The difference between tavern licenses and shop licenses is carried through in large cities, but in smaller places it was the same for either. This amendment brings the price of shop licenses up to tavern licenses, and the Province takes possession of the increased revenue.

In clause 3 it is provided that "any livery stable or other building to which the public are in the habit of resorting" is included under section 50 of the act. This makes it possible to prosecute where liquor is found on such a place, as the law now applies to boarding-houses or other places maintained for the accommodation of the public.

Clause 4 makes it illegal for bars to be opened before 8 o'clock in the morning. The present law allows bars to open after 6 o'clock.

# ASSESSMENT LAW CHANGES

**Government Introduces the Measure—Raises Income Exemption—Farm Lands Section Repealed**

A despatch from Toronto says: Hon. W. J. Hanna introduced into the Legislature on Thursday a bill to carry out the recommendations of the special assessment committee, which met last fall. These amendments are three in number: (1) The raising of the exemption on personal earnings in cities from $1,200 to $1,500; (2) and from $900 to $1,200 in towns and villages. This applies to householders or the heads of families. (3) The repeal of the section providing for the special assessment of farm lands in towns and villages. This will prevent large vacant areas being held at a low assessment waiting for a rise in price while the adjoining property pays its full share of the assessment.

Another change will be to raise the exemption on income derived from investments from $300 to $400. This applies generally, and is not limited to a householder or head of a family.

It will deal with cases where the total income from all sources is not over $400, but if the income exceeds that amount, say, $100 on real estate and $400 from investments, the assessment must be levied.

Rural telephone lines which do not exceed twenty-five miles in length, and have no more than one switch or party upon the same circuit, are exempt from taxation.

The clause respecting the assessment of land and buildings is amplified to enable the assessors to arrive more clearly at the intention of the law, and declares what elements should be considered in determining the assessment.

The law is to be made clear on the point of exempting property owned by public utility corporations. This will remove any doubt regarding the assessment of municipally-owned franchises like the Hydro-electric.


Seed Corn

On the Cob or Shelled. Imp. Leaming, or White Cap Y. Dent $1.35 per bushel. Longfellow $1.50; Compton's $1.60. Freight paid in Ontario on 10 bushels or more. Bags free. Write for catalogue.

GEO. KEITH & SONS, Toronto. Seed merchants since 1866.

Maypole Soap

FOR HOME DYEING

Washes and dyes at one operation, giving remarkably clean, bright, fast colors. Dyes cotton, wool, silk or mixtures. 24 colors, will give any shade. Colors 10c, black 15c at your dealer's or postp'd with b'klet "How to Dye" 105

from F. L. BENEDICT & CO. Montreal

DON'T MISS THIS

A Splendid 10 cent Household Specialty is being Introduced all over Canada. It is appreciated by the Thrifty Housewife who wants things "Just a little Better." Send Post Card to-day. Simply say:—

*"Send Package of Household Specialty Advertised in my Newspaper."*

That's all—You will be delighted! Pay if Satisfied—We take the Risk. Address P.O. Box 1240, Montreal, Can. This Offer expires June 1st, 19 3 Send to-day!

We have prepared a folder dealing with one of the most attractive 7% investments in the present market.

Copy mailed on Request

National Securities Corporation LIMITED

CONFEDERATION LIFE BLDG., - TORONTO, ONT.

## *New Advertisements.*

Advertisements under this head, one inch space,—50c. first insertion, 25c. each subsequent insertion 15c. per month after first month

### Notice

Citizens of the Village of Madoc are hereby notified that all closets, back-yards and other premises are to be cleared of all refuse and be ready for inspection by May 15th, 1913 Refuse of any kind must not be placed in the creek.

CHAS. ST. CHARLES,
Sanitary Inspector
16

### Court of Revision

Notice is hereby given that a Court of Revision for the Municipality of the United Townships of Tudor & Cashel for the year 1913 will be held at the Town Hall, Millbridge, on Monday, the 26th day of May 1913, at 10 o'clock in the forenoon for the purpose of hearing and determining all complaints against the assessment for the current year. All parties interested will please govern themselves accordingly.

WM. GLENNIE,
Township Clerk, Tudor et al.
Millbridge, April 14th, 1913. 16-3

### Job to Let

At Holland's Crossing 1½ miles south of Malone, Skidding Logs to Mill and Piling Lumber as sawn. Write us.

HALL BROS.,
15-2 174 Mutual st., Toronto, Ont.

### Holsteins

Have a few Grade Holstein Bull Calves, well marked, from a thoroughbred bull and from good Grade Holstein cows. Price $10 each for quick sale.

CHAS. BACON,
15-2 Cooper.

### Linden Barred Rocks

The Barred Rock is the best utility bird in the market today, good to lay and good for the table. Settings of 13 eggs from utility pens for 75c. per setting.

At the Madoc 1913 Fair six prizes of the value of $2 will be offered for the best Pullet and Cockerel Exhibits from eggs purchased from my pens.

A. H. WATSON.

### Local Option Hotel for Sale

Having accepted a permanent position with the J. M. Greene Music Co., Ltd., I have decided to sell the Mason House in the Village of Springbrook. It is solid brick, is in first-class repair, a good business, and will be sold at a bargain. Terms easy. Apply to

WESLEY MASON,
13-4 Springbrook.

### Wanted

A first-class dressmaker. Must be over 22 years old. Recommendations exchanged. A permanent position if satisfactory. Fare will be paid to this place. Answer this advertisment and get full particulars.

Post Office Box 208,
13-4 Niagara Falls, Canada.

### Cheesemaker Wanted

For Daisy cheese factory, for season of 1913. Applications, stating particulars, will be received by the undersigned.

LAWRENCE FOLEY,
10-tf President, Madoc.

### Farm for Sale

Lots 1 and 2, the 5th concession of Tyendinaga, 150 acres, are still for sale. Cheap for quick sale.

W. G. HUFFMAN,
42-tf Corbyville Rural Route No. 1

### Valuable Property for Sale

A new frame house, good barn and outbuildings, together with 3½ acres of land, situated in Madoc village. Never-failing well and cistern. For particulars apply to

SIDNEY SMITH,
14-tf On the premises.

60 YEARS' EXPERIENCE

**PATENTS**

TRADE MARKS
DESIGNS
COPYRIGHTS &C.

Anyone sending a sketch and description may quickly ascertain our opinion free whether an invention is probably patentable. Communications strictly confidential. HANDBOOK on Patents sent free. Oldest agency for securing patents.

Patents taken through Munn & Co. receive special notice, without charge, in the

**Scientific American.**

A handsomely illustrated weekly. Largest circulation of any scientific journal. Terms for Canada, $3.75 a year, postage prepaid. Sold by all newsdealers.

**MUNN & Co.** 361 Broadway, **New York**
Branch Office, 625 F St., Washington, D. C.

**Electric Restorer for Men**

**Phosphonol** restores every nerve in the body to its proper tension; restores vim and vitality. Premature decay and all sexual weakness averted at once. Phosphonol will make you a new man. Price $3 a box, or two for $5. Mailed to any address. The Scobell Drug Co., St. Catharines, Ont.

Or at Harry Jones' Drug Store.

**PATENTS PROMPTLY SECURED**

in all countries. Ask for our INVENTOR'S ADVISER, which will be sent free.

MARION & MARION,
364 University St., Montreal.

**Dr. de Van's Female Pills**

A reliable French regulator; never fails. These pills are exceedingly powerful in regulating the generative portion of the female system. Refuse all cheap imitations. Dr. de Van's are sold at $5 a box, or three for $10. Mailed to any address. The Scobell Drug Co., St. Catharines, Ont.

Or at Harry Jones' Drug Store.

### Must You Be Bald?

**What have you done to stop your hair from falling? Have you tried Rexall "93" Hair Tonic? If not, we want you to try it at our risk.**

If you have dandruff; if your hair is falling out and your scalp is not glazed and shiny, if you use Rexall "93" Hair Tonic according to directions for thirty days, and at the end of that time you are not thoroughly satisfied with the results and will tell us so, we will immediately hand back your money. We won't ask you to promise anything. We won't even question you. We will take your mere word and return your money.

Doesn't it stand to reason that Rexall "93" Hair Tonic must be a mighty good remedy and have given great satisfaction to our customers if we endorse it like this? We know of no similar remedy that is as good. It is because of what Rexall "93" Hair Tonic has done for others that we back it with our own money.

Why suffer scalp and hair trouble or be bald, when Rexall "93" Hair Tonic will remove dandruff, make your scalp comfortable and healthy, promote hair growth and tend to prevent baldness—when we will pay for the treatment should it fail to please you?

We don't obligate you to anything. You simply buy the treatment; use it, and if not pleased, come back to us empty-handed—and we will hand back what you paid us. Two sizes, 50c and $1.00 a bottle.

You can buy Rexall "93" Hair Tonic in this community only at our store:

H. H. JONES.
Madoc *The Rexall Store* Ontario

There is a Rexall Store in nearly every town and city in the United States, Canada and Great Britain. There is a different Rexall Remedy for nearly every ordinary human ill—each especially designed for the particular ill for which it is recommended.

**The Rexall Stores are America's Greatest Drug Stores**

### Asks a Commission on Rural Decline

Notice of the following resolution has been given in the Legislature by Col. Mayberry (South Oxford).

"That in view of the alarming decrease of approximately 100,000 in the rural population in the counties of old Ontario during the period of ten years, as disclosed by the Dominion census of 1911; and in view of the general scarcity of farm labor throughout Ontario, which for some years past has caused grave concern to the farmers of the Province, and has resulted in a material diminution in the agricultural production of the Province, this House is of the opinion that a select committee of the House or a commission of practical men should be appointed to inquire into the whole situation and report as to what means can be taken to remedy or improve existing conditions."

NA-DRU-CO
ROYAL ROSE
TALCUM
POWDER

ITS wonderful fineness, its soothing, healing, antiseptic qualities, and its refreshing odor of roses make Na-Dru-Co Royal Rose Talcum Powder a toilet delight. 25c. a tin, at your Druggist's—or write for free sample to the 195

NATIONAL DRUG AND CHEMICAL CO. OF CANADA, LIMITED, MONTREAL.

**More Bookkeepers and Stenographers Wanted**

At good salaries. Every graduate of both departments of the

**BELLEVILLE BUSINESS COLLEGE**

Ltd., in the past three months has a good position. Salaries from $30 to $75 per month, and the demand is greater than the supply. Winter class larger than in former years.

Business men want the best. WE HAVE IT. Write for Catalogue.

T. W. WAUCHOPE,
PRINCIPAL

F. E. O'FLYNN, B.A., President

### Canadian Northern Ontario, Central Ontario, Bay of Quinte Railways

CONDENSED TIME TABLE

| Read down | | | Read up | |
|---|---|---|---|---|
| No. 4 P.M. | No. 2 A.M. | Stations | No. 3 P.M. | No. 1 A.M. |
| 4 22x | 8 50x | Lv. Marmora C.O.R. Ar. | 3 15x | 8 50x |
| 5 40 | 10 20 | Ar. Trenton C.N.O. Lv. | 1 45 | 7 25 |
| 6 15 | 2 50 | Ar. Picton C.O.R. Lv. | 9 15 | 10 00 |
| 5 45 | | Lv. Trenton C.N.O., Ar. | 1 20 | |
| 6 45 | | Cobourg | 12 15 | |
| 7 00 | | Port Hope | 12 00 | |
| 7 44 | | Bowmanville | 11 15 | |
| 8 00 | | Oshawa | 10 59 | |
| 9 00x | | Ar. Toronto Lv. | 9 30 | |
| | 10 30 | Lv. Trenton Ar. | 1 20 | 7 22 |
| | 10 55 | Ar. Belleville Lv. | 12 55x | 7 00 |
| | 2 23 | Ar. Deseronto Lv. | | 6 17 |
| | 2 40x | Ar. Deseronto Lv. | | 6 00x |

x Daily except Sunday.

## A DRY GOODS COURTSHIP

By M. QUAD

Copyright, 1912, by Associated Literary Press.

Aunt Sally Warner, as she was familiarly called by everybody, wanted a new calico dress, and she went to Smith's dry goods store in the village of Clyde to price around and beat down and finally pay the price of 7 cents a yard. She was inspecting patterns when Uncle Silas Frisbie came in. When they had greeted each other she turned her back to the calico and said:

"Uncle Silas, you know I have had three husbands."

"I know it's three or four or five or along there somewhere. 'Pears to me you spend most of your time getting married and burying husbands."

"Silas," she says in tones of confidence, "I've made mistakes in my three marriages, and I don't want to make one in my fourth. I don't admit that there'll be a fourth, but if I should happen to decide to marry ag'in I don't want to be taken in. How is a widder woman to judge a man?"

"Well, now, if I was thinking of marrying ag'in, which I hain't, as I've got an old woman and five young uns, I'd first hunt around for a soft pine shingle. Then I'd sharpen up my jackknife and sit down by my lonesome in some place where no durned dog or calf was likely to come rooting around, and then I'd whittle and think and think and whittle. Mebbe I'd whittle and think for a whole week, but when I got through I'd know that I was correct."

"But I can't whittle."

"No, but you can knit, and that's just as good. Who is the feller who is sparking you this time?"

"It's a man named Lemuel Johnston, and he's about fifty years old."

"And what have you made up your mind about him?"

"I haven't made it up at all. That's what I'm asking your advice for."

"I see. Well, I'll do the best I can. If I was a widder woman and a man come along and appeared to have designs agin me I'd get out my knitting and watch him as he talked, and I'd remember certain things—to wit, namely:

"A man who sits cross legged most of the time is purty certain to be lazy.

"A man who stands around with his hands in his pockets will kick like a steer if dinner isn't ready on the minit.

"The man who comes courting and rings in poetry is going to raise a row after marriage if his wife don't like fat pork.

"The man who is narrow between the eyes and carries a sharp nose has a widder's possessions figured to a cent.

"The man who sighs and shakes his head in a mournful way and wishes he could do more for the heathen in Africa is going to keep mightily close tab on your pin money after marriage.

"A freckled face man is generally a contented man, but whether contented with his lot or to let his wife build the fire in the morning is a thing you have got to find out later on.

"There are men who come courting who are soft spoken and move about like a cat. After marriage they will yell at the oxen so as to be heard a mile away.

"The bolsterous man is apt to be hearty and good natured, but he will wake the baby up every time he comes into the house and let all the family quarrels be known all over the neighborhood.

"A man who sits and rubs his hands and smiles and uses precise language is thinking how much tea and coffee he will allow you to measure out for a drawing after marriage.

"A scowl between a man's eyes means concentration of thought, but the trouble is that you don't know what he has concentrated on. It may be love, and it may be speculation.

"A widder woman in sizing up a feller who has come sparking should take a good look at his mouth. If it is unusually wide his talk will never go much beyond cabbages, but if it's a woman's mouth he'll be a good hand at saying cutting things. If it droops at the corners he considers himself a sort of a martyr and ill used by the world, and whenever the bread is heavy or the potatoes not quite done he's going to break out.

"Then there's one more sort of man. He's the chap that boldly knocks on the door and stalks in when it's opened and says:

"'Are you the Widder Warner?'

"'I am,' says you.

"'Had three husbands, I understand?'

"'I have.'

"'Well, it's time you took the fourth, and I'm here to fill the bill. I am what I am and am worth about $5,000 all told. I've got to drive along to the blacksmith's shop to get my wheel fixed, and I'll stop for your answer when I come back.'"

"And does he stop?" asked Aunt Sally.

"He does."

"And does the widder consent?"

"After knitting and thinking for an hour or so."

"And—and it is a happy marriage?"

"The chances are even up, and you haven't fooled away any time over the matter."

Aunt Sally turned to a piece of calico and wet it with her mouth to see if it was a fast color and then backed up to the counter to giggle and say:

"Thanks, Uncle Sile. I reckon I'll go home and wait for that feller to come along!"

### "FAGGED-OUT" WOMEN

**Will Find a Helpful Suggestion In This Letter.**

Overworked, run-down, "fagged out" women who feel as though they could hardly drag about, should profit by Miss Richter's experience. She says: "Last winter I was completely run down and felt fagged out all the time, was nervous and had indigestion.

"One of my friends advised me to take Vinol, and it has done me great good. The tired, worn-out feeling is all gone, and I am strong, vigorous and well. The stomach trouble soon disappeared and now I eat heartily and have perfect digestion. I wish every tired, weak, nervous woman could have Vinol, for I never spent any money in my life that did me so much good as that I spent for Vinol." Marie Richter, Detroit, Mich.

Thousands of women and men who were formerly weak and sickly owe their present rugged health to the wonderful strength-creating effects of Vinol. We guarantee Vinol to build you up and make you strong. If it does not, we give back your money.

T. G. Whitfield, Druggist,
Madoc, Ont.

### Rates of Clubbing Offers

THE NORTH HASTINGS REVIEW will be sent for one year, to any address in Canada, to new, or paid-in-advance subscribers, at the following rates:—

WEEKLIES

| | |
|---|---|
| Weekly Mail and Empire / Dom. Poultry Guide (monthly) | $1.00 |
| Weekly Globe / Dom. Poultry Guide (monthly) | 1.00 |
| Weekly Witness | 1.80 |
| Weekly Sun | 1.80 |
| Family Herald and Weekly Star | 1.80 |
| Canadian Farm | 1.80 |
| Farm and Dairy | 1.75 |
| **Canadian Countryman** | **1.30** |
| Youth's Companion | 3.25 |
| Canadian Pictorial | 1.80 |
| Scientific American | 4.50 |
| Toronto Sunday World | 2.75 |
| Fruit Grower and Farmer | 1.75 |
| Canadian Sportsman For all Horsemen | 2.50 |
| Canadian Poultry Review | 1.55 |

DAILIES

| | |
|---|---|
| Toronto News, with picture of Borden Cabinet | $2.35 |
| Toronto Star | 2.25 |
| Mail and Empire | 4.75 |
| The Globe | 4.75 |
| The World | 3.50 |

The prices do not apply to subscriptions to the United States.

### A Cause of Much Loss In Cattle Raising

Unfortunately for Canadian cattle raisers many calves are lost each year through the accident of premature birth. While no doubt many of these losses are due to injuries a much greater number are caused by contagious abortion. When this disease obtains a foot hold in a herd the consequences are apt to be serious as it is readily transferred from animal to animal making it almost impossible to raise calves under ordinary farm conditions or perhaps a series of years.

For the information of cattle raisers the Veterinary Director General has issued a reprint of a leaflet of the British Board of Agriculture and Fisheries on this disease which is being made the subject of very careful study and experiment in the Old Country.

This reprint, which constitutes a brief pamphlet of less than four pages deals with the subject under the following heads:—Animals affected, the Microbe, Virulent Material and Method of Infection, Symptoms and Prevention.

It is written in plain language and contains information of great value to all cattle raisers and persons who are studying the disease. It is printed for free distribution to those who apply for it but it is not sent out to the regular mailing list of the department of Agriculture, at Ottawa

Three wrecks in three days in the same section of railroad and only a small distance apart is a pretty good record for even the old Grand Junction. On Saturday about a dozen freight cars went off near Campbellford, on Monday about half a dozen, and on Tuesday the same thing occurred, tying up the line here and putting all the other trains back, and causing a transhipment of passengers. It is a wonder no one was killed, as on Tuesday the way freight came in here minus its van and some cars.

If they don't pull up some stumps on this line instead of going around them, we wouldn't be at all surprised to hear of someone being hurt.—Hastings Star.

### Cause for Alarm

**Loss of appetite or distress after eating—a symptom that should not be disregarded.**

It is not what you eat but what you digest and assimilate that does you good. Some of the strongest, healthiest persons are moderate eaters. Nothing will cause more trouble than a disordered stomach, and many people contract serious maladies through disregard or abuse of the stomach.

We urge all who suffer from indigestion, or dyspepsia, to try Rexall Dyspepsia Tablets, with the understanding that we will refund the money paid us without question or formality, if after use you are not perfectly satisfied with results.

We recommend Rexall Dyspepsia Tablets to customers every day, and have yet to hear of one who has not been benefited. We believe them to be without equal. They give prompt relief, aiding to neutralize acidity, stimulate flow of gastric juice, strengthen the digestive organs, and thus promote perfect nutrition and correct unhealthy symptoms. Three sizes, 25 cents, 50 cents, and $1.00.

You can buy Rexall Dyspepsia Tablets in this community only at our store:

H. H. JONES.
Madoc *The Rexall Store* Ontario

There is a Rexall Store in nearly every town and city in the United States, Canada and Great Britain. There is a different Rexall Remedy for nearly every ordinary human ill—each especially designed for the particular ill for which it is recommended.

**The Rexall Stores are America's Greatest Drug Stores**

# RAIN COATS

**Just to hand, a large shipment of Ladies' and Men's Rain Coats.**

**These are priced at**

# 15 to 20 per cent. Under Regular Prices

# B. O'HARA

## A Few Machines Left

**A few Cream Separators, Plows Harrows, Hay Loaders, Mowers 1 only new Manure Spreader**

At a Bargain to clear our store rooms as we have sold out the machine line.

**All kinds of Plow Points cheap.**

**Pianos, Organs, and Sewing Machines**

Never before were sold at such low figures, but they must go Regardless of Prices.

**Buggies, Democrats and Surreys of All Kinds**

Will also be Sold at Reduced Prices. We also have some Horses.

A call solicited.

# T. L. NICKLE

**Lice Murder**

chicks, check growth and egg production. Kill them on fowls or chicks with

Pratts LICE KILLER (Powdered)

The regular use of this powder insures perfect comfort for your birds; more profit for you

"Your money back if it fails" 25c, 50c

C. J. Kilpatrick

The main estimates of the Provincial Government are over $9,500,000.

### To Correspondents

THE REVIEW wishes to increase its staff of correspondents throughout the county and invites the help of those willing to send in from week to week, items of news in the neighborhood. Matters of importance are always welcome, but equally so are the items telling of the movements of people to and from the locality. THE REVIEW asks that all willing to help in the work, which will benefit the work, write to The Editor of THE REVIEW when supplies of paper, envelopes and postage will be furnished.

Two men were killed at Oakville by electric current and many others were shocked.

# NERVOUS, LIFELESS DEBILITATED MEN

YOUNG MEN AND MIDDLE-AGED MEN, the victims of early indiscretions and later excesses, who are failures in life—you are the ones we can restore to manhood and revive the spark of energy and vitality. Don't give up in despair because you have treated with other doctors, used electric belts and tried various drug store nostrums.

Our New Method Treatment has snatched hundreds from the brink of despair, has restored happiness to hundreds of homes and has made successful men of those who were "down and out." We prescribe specific remedies for each individual case according to the symptoms and complications—we have no patent medicines. This is one of the secrets of our wonderful success as our treatment does not fail, for we prescribe remedies adapted for each individual case. Only curable cases accepted. We have been in business throughout Canada for over 20 Years.

CURABLE CASES GUARANTEED OR NO PAY

**READER** Are you a victim? Have you lost hope? Are you intending to marry? Has your blood been diseased? Have you any weakness? Our New Method Treatment will cure you. What it has done for others it will do for you. Consultation Free. No matter who has treated you, write for an honest opinion Free of Charge. Books Free—"Boyhood, Manhood, Fatherhood." (Illustrated) on Diseases of Men.

NO NAMES USED WITHOUT WRITTEN CONSENT. No names on boxes or envelopes. Everything Confidential. Question List and Cost of Treatment FREE FOR HOME TREATMENT.

**DRS. KENNEDY & KENNEDY**

Cor. Michigan Ave. and Griswold St., Detroit, Mich.

**NOTICE** All letters from Canada must be addressed to our Canadian Correspondence Department in Windsor, Ont. If you desire to see us personally call at our Medical Institute in Detroit as we see and treat no patients in our Windsor offices which are for Correspondence and Laboratory for Canadian business only. Address all letters as follows:

DRS. KENNEDY & KENNEDY, Windsor, Ont.

Write for our private address.

# North Hastings Review.

$1.00 a Year in Advance. "PARTY IS THE MADNESS OF MANY FOR THE GAIN OF A FEW" $1.50 if Not so Paid

37TH YEAR—No. 17 **Madoc, Hastings County, Ontario, Thursday, April 24, 1913** POSTAGE PREPAID


## ADDITIONAL LOCALS

Belleville's population is now given as 11,201.

The law regarding newspapers has been amended so that it protects the publisher more than formerly. Anyone taking a paper from the post office, whether they have ordered it or not, becomes liable for payment for same, unless it is marked "Specimen Copy." Another amendment is that no subscriber to a newspaper can stop same or refuse it at the post office unless they have paid up all that is owing on it.

### Mishap to Train

The train from Belleville, due here at 1.50, on Thursday met with a slight mishap which delayed its arrival here several hours. When just south of the lake the front trucks of the box car next the engine left the rails and turned across the track. Fortunately the train was brought to an immediate stop, else a serious accident would have resulted.

An auxiliary from Belleville was summoned, and the belated train came into the station about 7 p.m. They then made the regular trip to Belleville, and returned about 10.30—three hours late.

## Twelve Licenses Renewed

### One at Bird's Creek Extended Two Months

Applications for thirteen tavern licenses and for one shop were made to the Board of License Commissioners for North Hastings which met here Tuesday evening.

The application of Mr. John Jones of Marmora was withdrawn before the Board met.

All the licenses granted last year were renewed, excepting the tavern license at Bird's Creek, which was extended for only two months, in order to dispose of the stock.

The list is as follows:

St. Lawrence Hall, Madoc.
Blue's Hotel, Madoc.
St. James Hotel, Marmora.
Royal Hotel, Marmora.
Queen's Hotel, Bancroft.
Bancroft House, Bancroft.
Queensboro Hotel, Queensboro.
Green's Hotel, Maynooth.
Royal Hotel, Maynooth.
Bradshaw Hotel, Actinolite.
E. D. O'Connor, Station Hotel, Marmora township.
Shop License in Marmora.

The members of the Board are:—Messrs. T. H. McKee, Stirling; T. E. Burnside, Madoc; W. N. Simmons, Bancroft, and T. H. Moore, Inspector, Queensboro.

The last issue of the Canadian Courier contained a very interesting sketch of the career of Hon. C. W. Cross in the West. The write-up was one of a series, portraying the personalities of prominent men of the Dominion.

### Alberta Elections

The Sifton Government was returned to power in Alberta on Thursday last with a decreased majority.

The many friends in Madoc of Hon. C. W. Cross, a former townsman, offer congratulations upon his re-election in Edmonton and Edson.

## Former Madoc Resident Supervisor

The news has reached here that Mr. G. F. Sills, formerly of Madoc and well known in Belleville has been elected supervisor of Kane County, Illinois, over his opponent by 37 majority in a total vote of 2,600. He has resided in Elgin for thirty-four years and although he has never previously attempted public life he has had three years training in the care of the poor and unfortunate at the State Hospital and has been connected with many charitable organizations.—Ontario.

## Ormsby

Miss Annie Swayne has returned home after spending a week with her brother and sister-in-law, Mr. and Mrs. Fletcher Swayne, of Bessemer.

We were sorry to hear of the sudden death of Mrs. Eagle, who passed away on Friday, 18th inst., at the age of eighty-seven.

Miss Janet Swayne returned home after visiting her friend, Miss Breen of Steenburg.

Miss Mary Fitzgibbon spent a few days with her cousin, Miss Ethel Fitzgibbon, of Steenburg.

Miss Alice Brinklow spent Saturday with her friend, Miss Margaret Campbell.

Mr. E. F. Swayne arrived home after visiting with friends at Thanet.

Master Willie Brinklow spent Saturday with Master Donald Campbell.

Mr. Raymond Swayne is on the sick list, but we hope to see him improving.

(From Another Correspondent)

Mr. and Mrs. Robt. Watt and Master John, of Coe Hill, visited the latter's parents, Mr. and Mrs. John Martin on Sunday.

Mr. Jas. Campbell visited Bancroft last week.

Mrs. D. Anderson is very ill. Let us hope for a speedy recovery.

Miss Susan Martin is home again.

The Misses Leatha Gunter and Eva Reed, of Ormsby Junction, were guests of the Misses B. and S. Martin on Sunday.

Miss Grace Campbell and her uncle, Mr. George Campbell, left on Monday for a visit with friends at Stirling. Mr. Campbell is on his way West.

After a brief illness Mrs. Eagle fell asleep in Jesus on Friday, April 18th, 1913. She was 87 years of age. Her husband preceded her some 23 years ago. Besides a host of friends there is left to mourn the loss of a loving mother and grandmother, five sons, namely: Fred, of Peterboro; Thomas, of Newboro; John, of Walcingburg; Edward, of British Columbia; and Robert, of this place, with whom she lived, also a number of grandchildren. The funeral service was held at the house on Sunday, and was conducted by Rev. M. L. Hinton, of St. Ola, who delivered a very impressive sermon. The sons left on Monday morning on the 6.55 train with the remains for Yarker, where she was laid to rest beside her late husband.

She suffered patiently, but not long.
Her hope was bright, her faith was strong.
God called her home, it was His will,
But in our hearts she liveth still.

## Millbridge

The party at Mr. Ben. Lavender's on Monday evening was a great success.

Miss Lena Lavender, who has been in Madoc for some time, is spending a few days under the parental roof.

Mr. W. Greer of St. Ola made a flying trip to the village on the 21st inst.

Misses Rose and Moore were the guests of Miss M. Hunter on Sunday last.

Once more we think we hear wedding bells. Why not? "'Tis love that makes that old bell ring."

Misses Morton and Lummiss spent the week end at their homes.

It is reported that Mr. John Winter, who started for the West last week, is having a delightful trip.

## Porterville

April 21st, 1913.

Mr. John Barr has moved into Mr. Oliver Miles house.

We are much pleased to have Rev. Mr. Mullitt in this place again.

Mr. W. Gunter and family have moved to their former home at Wood Lake.

Mrs. T. A. Ham has returned home after spending a week with her parents at St. Ola.

We are glad to see the train running in here again.

## Detlor

April 14th, 1913.

March winds and April sun,
Will make the girls as black as fun.

We are enjoying some beautiful weather, and it is so pleasant after the continued storms of snow, sleet, rain and heavy winds of the past month. We are certainly having the forty days of wind following Good Friday.

Mr. and Mrs. Mason and family have moved into their own house at Detlor, and they are putting in some improvements.

Miss Annie Swayne, of Ormsby, is visiting at Mrs. C. Maguire's and her brother, Fletcher, who now resides at Bessemer.

We are informed from good authority that Mr. Edward Barker, who, for some time, has been employed by the C.O.R. Co., has purchased the Sutton farm, and intends to move his family and household effects in the near future to their new home, at which as farmers, we wish them the best of success.

Miss Belle Bradshaw returned on Tuesday last after a pleasant four weeks' visit with friends and relatives at different localities in Madoc and Elzevir townships.

Miss E. Wannamaker, formerly a resident of Hartsmere, Mayo township, and for several years of Rochester, N.Y., is visiting her sister, Mrs. J. Bremner, of Detlor, for a short time.

The Detlor branch of the Women's Institute was properly organized as far as was possible under rather unavoidable delay. The last meeting was held at Mrs. J. Bremner's with nearly a full attendance. The officers elected are as follows: — President, Mrs. C. Maguire, sr.; Secretary-Treasurer, Mrs. F. W. Swayne; Vice-President, Mrs. Ed. Foster; Directors, Mrs. M. McLean and Misses M. Lumb, B. Bradshaw, Olah Bremner and Ethel Smith. A rumor is that several of L'Amable people are going to join the Detlor branch, they not having one at L'Amble for several months extending into the past year.

Mr. Fitzgibbon, of Ormsby vicinity, has quite a number of men at work sawing, scoring and hewing ties at the Egan Creek crossing per B. & B. B. railway line.

There does not seem to be much syrup or sugar-making done in our vicinity this year. This is reported to be a really good year for sap. There are some indications of a good harvest year, and we hope they will prove as such. Unless there is something unusual we will not have frost to any extent this year.

## Crookston

April 21st, 1913.

Who said it was summer?

A few of our young people took a Sunday evening drive. Lovely moonlight Sunday night.

Mr. Sam Tummon spent Saturday in Belleville.

Our school teachers, Misses Frost and Fetis, spent Sunday with friends in Madoc.

Miss Nellie French spent last week visiting her grandparents, Mr. and Mrs. Jas. Benson, at Ivanhoe.

Mr. Ernest Tummon is busy these days getting his crusher ready to crush stone.

Crookston will be a blooming town this summer.

Mr. Robt. Gay has hired with Mr. T. Sullivan for the summer. Hope you like the cheesemaking business, Bob.

Miss Elsie Tummon spent Sunday visiting her cousin, Miss Edith Tummon, at Ivanhoe.

The Ladies' Guild met on Thursday last in the Guild Hall for the first time since the new year.

Rev. Mr. Lyons, of Thomasburg, gave a short address on Missionary Work at the Guild Hall on Thursday evening.

There will be a meeting of the Sunday School and Epworth League on Thursday evening for the purpose of electing officers for the coming year.

## Queensboro

Our warm weather has taken quite a chill.

A number of our young people took in the concert given at Tweed, on Friday last, known as Valley Farm. All report a good time.

Mr. Norman Dyer has returned home after visiting friends in Cannifton.

Mr. and Mrs. E. Barry gave a party on Tuesday night of last week.

Mr. John Kincaid of Vancouver, is visiting friends in and around Queensboro.

Mr. Mack. Delyea is on the sick list.

The cerise bows looked kind of chilly on Sunday.

Mr. T. M. Nicol of Bannockburn was in this village on Monday.

## Verdict for $1750.00

The action of Mrs. Pressick to recover damages from Cordova Mines, Ltd., for the death of her husband was tried at Peterboro assizes last week before Judge Latchford. The jury were out six hours and brought in a verdict for $1,750.00 for the plaintiff. Mr. Pressick was an employee of the Cordova Mines, Ltd., and was killed by falling down a shaft while operating a drill. No one knew exactly how the accident occurred nor to what extent it was due to carelessness on the part of the deceased. — Marmora Herald.


**Madoc Lodge, No. 179, I.O.O.F.**

Meets in Oddfellow's Hall, Wilson Block, every Monday evening at the hour of 8 o'clock. Visiting brethren will always be cordially welcomed.

W. H. BROOKS, Rec.-Sec. J. C. DALE, SR., Noble Grand
L. F. MORRICS, Fin.-Sec.

**Madoc Lodge, No. 195, A.O.U.W.**

THE Ancient Order of United Workmen meets every first and third Friday of each month in Moon's block. Visiting brethren are cordially welcomed.

M. BRISTOL, Master Workman. G. B. FOOTE, Recorder.

**BRUCE EMBURY**
...Carpenter and Builder...
Estimates cheerfully furnished.
MADOC - ONT

String Instruments Wind Instruments
**WM. SCRUTTON**
MUSICAL INSTRUMENTS
Of All Kinds.
Sheet Music of Every Description.
MADOC — ONT.

**E. C. TUFTS**
Licensed Auctioneer
For Hastings County.
Terms moderate.
MADOC — — ONT.

**Madoc Real Estate**

Farms and Village Properties for sale or exchange, timber lots and mining claims, insurance, etc. Toronto property to exchange for farm and village property. If you want to buy and sell see me. I may have just what you want and effect a deal very quickly.

J. WARING, V.S., Madoc.
16

**DR. HARRISON**
PHYSICIAN, SURGEON, ETC.
Graduate of Queen's University, Licentiate of the College of Physicians and Surgeons of Ontario.
Special attention given to diseases of Women and Children.
Office—Opposite Methodist Church.

**DR. S. EAGLESON**
PHYSICIAN, SURGEON AND ACCOUCHEUR
Graduate of Trinity Medical College and Trinity University, Licentiate of College of Physicians and Surgeons of Ontario. Graduate of New York Post Graduate Hospital.
Special attention paid to Diseases of Women and Children and Diseases of Nose and Throat.
MADOC - - - - ONT.

**ALEX. A. McDONALD**
BARRISTER, SOLICITOR
NOTARY PUBLIC - - CONVEYANCER
Marmora Village Solicitor.
MARMORA — — ONT.

**WILLIAM CROSS, LL. B.**
BARRISTER AND SOLICITOR, NOTARY PUBLIC, CONVEYANCER
Appraiser at Madoc for The Canada Permanent and Western Canada Mortgage Corporation.
Money to loan at 5 per cent. on good farm security. No commission. No valuation fee.
Office—Wood Block, Madoc.

**DENIS GILLEN**
NOTARY PUBLIC
Conveyancing, Fire Insurance.
Money to loan on farm property.
No commission, no valuation fee.
Office—One door south of Masonic Hall
MADOC — ONT.

**D. E. K. STEWART**
BARRISTER, SOLICITOR, NOTARY
MADOC, ONTARIO
Solicitor for J. C. Dale & Co., Bankers, Madoc.

**Veterinary Surgeon**
MADOC
J. WARING, V.S.
Graduate of Ontario Veterinary College, Toronto; twenty-three years' experience as a practitioner.
Charges moderate. Term 30 days.
Special attention to Veterinary Dentistry.
Office—Elgin street, near Whytock's store. Phone No. 34.

**T. W. HAMILTON**
LICENSED AUCTIONEER FOR COUNTY OF HASTINGS
Terms—One-half cent on the dollar.
Telephone messages promptly attended to. 44-1yr
MADOC — — ONT.

**J. ARCHER & SON**
ENGINEERS AND CONTRACTORS
All kinds of Building and Construction Work.
Plans and Estimates Furnished.
DELORO — — ONT.

**WM. HOCKING**
Organist and Choirmaster, St. Peter's Church, Madoc.
Teacher of Organ, Pianoforte, Singing, Harmony.
Pianoforte and Organ Tuner.
Authorized by Heintzman Co. Toronto. 10

Ford

Henry Ford has built more automobiles than any man who ever lived. He knows how. That's the reason he can build "The Universal Car" at a wonderfully low price. Better get yours now—if you want a Ford this season.

There are more than 220,000 Fords on the world's highways—the best possible testimony to their unexcelled worth. Prices—runabout $675—touring car $750—town car $1,000—with all equipment, f.o.b. Walkerville, Ont. Get particulars from

**FRANK SMITH**
District Representative - - Madoc

**THE DOMINION BANK**
SIR EDMUND B. OSLER, M.P., PRESIDENT. W. D. MATTHEWS, VICE-PRESIDENT
C. A. BOGERT, General Manager.

| | |
|---|---|
| Capital paid up | $5,000,000 |
| Reserve Fund | $6,000,000 |
| Total Assets | $76,000,000 |

"In The Old Country"
and in the new, Dominion Bank Letters of Credit and Travellers' Cheques, are good as gold and safer to carry.
They may be cashed in any Banking Town in the world, and are self-identifying.
Only the owner can cash them—and if lost or stolen, they are of no value to finder or thief.
MADOC BRANCH: F. COTTLE, Manager.

**SHINGLES**

150M 18 in. clear butt Pine Shingles at

**$2.50 per M.**

Now is the time to buy before the price goes up.

THE HOUSTON CO., LTD.
TWEED, ONT.

**J. C. DALE & Co**
**BANKERS**
*Dale's Block, - Madoc, Ont.*

Drafts on all parts of Canada and the United States.

**SAVINGS DEPARTMENT**
Deposits of ONE DOLLAR and upwards received and interest allowed from date of deposit at the rate of
FOUR PER CENT PER ANNUM.

Reference—
The Canadian Bank of Commerce.

J. C. DALE
MANAGER.

# For Weal or for Woe;

## Or, A Dark Temptation

### CHAPTER XXXIII.

Evelyn sprung from the sofa and stood before him with clasped hands and burning eyes, her face as marble white as it would ever be in her coffin.

"Am I mad or—or dreaming, Percy? Are my senses playing me false, or are you telling me you have learned to love some one else?" she gasped, heavily.

"It is so, Evelyn," he admitted, frankly. "You will never know how I struggled against that love with all my heart and soul, for I knew I was pledged to you; yet I was powerless to thrust from my heart the new love that had crept into it. Pray forgive me for causing you one heart-pang, yet I must tell you I love another as dearly as you love me."

"Yet all this time, as my betrothed lover, I have trusted and believed in you—worshipped you as the very soul of honor," cried Evelyn, with the harshest laugh that ever fell from human lips—a laugh that made the blood run cold in his veins as he heard it.

A distressed look broke over his handsome face.

"I have been more honorable than some men would have been in such a case," he answered.

She sunk down on the velvet hassock at his feet, forgetting, all in a moment, the haughty St. Claire pride, thinking only of her mighty love, and that he had come to her, asking to be released from the promises which bound him to her.

"You must put this new love out of your heart," she cried; "thrust her out of your thoughts—learn to forget her."

"My dear Evelyn," he answered huskily, "if I could but persuade you to believe that my heart is irretrievably lost it is too late. Be reasonable, Evelyn."

"Who is this girl to whom you have given the heart that is pledged to me?" she cried shrilly. "Tell me who she is, where you met her, and how you came to love her—keep nothing back. I must know all."

He looked at her with grave wonder, flushing a little under the scathing light of her blue eyes.

"It is certainly your right to know all, Evelyn," he said with gentle dignity, continuing slowly, "the young girl to whom my heart has gone out is the little creature whom I rescued from death in Central Park a little more than a fortnight ago."

Evelyn St. Claire recoiled with a terrible cry; her blonde face grew livid in spots; she tried to speak, but her tongue clave to the roof of her mouth; the world seemed to reel and grow dark around her—all the horror of a lifetime was crowded into that moment.

"Repeat it, Percy!" she cried shrilly. "I cannot believe that I have heard aright. All, no, fate could never play me so horrible a trick as that!"

"It is quite true, Evelyn," he repeated; "that incident in the park seems to have changed the current of my whole life. As I caught the slender girl-figure in my arms from under the plunging hoofs of her maddened horse, I felt a strange sensation in my heart, a longing to hold her there through life. I could not see her face, for it was heavily veiled, yet I knew that it must be fair as an angel's. She spoke to me, and my heart thrilled with every word she uttered—"

"Go on, go on!" cried Evelyn, "tell me all."

And there was something in her voice that compelled him to proceed.

"You remember Little Gay," he said huskily, "who left the village so suddenly and mysteriously, and whose sudden death caused such widespread sorrow. I never told you of it before, Evelyn, but I will tell you now. I loved Little Gay with all the passionate depths of my nature; she was more to me than the world knew. My heart went out to this young girl whom I met in the park because she was so like my beautiful love whom chill death had taken from me. Heaven forgive me, I cannot tell which one I love best, my dear Gay or my living love."

A great change had come over Evelyn St. Claire's pallid face, but he went on unheeding:

"She gave me her address—you remember I wrote you all about it at the time, Evelyn—Miss Remington, No. — Gramercy Park.——

"I could not rest night or day until I called there. I had written the young lady that I would be there, yet I did not find her at home. I was shown into the library, and was brought face to face with a portrait of Miss Remington, the banker's adopted daughter.

"Evelyn! for one moment I stood dazed, speechless. If it had not been for the golden hair that curled over the lovely white brow, I could have sworn that the original was my Little Gay, who was lying in her grave.

"I left the house a few moments after, but the face that smiled up at me from that canvas has haunted me ever since.

"I have struggled against the sweet temptation of thinking of her all in vain. I did not go to the house again. I made no attempt to see or communicate with her in any way. Now you know my story, Evelyn. She is the only girl whom I can ever love. If I cannot win her, it is my solemn wish to go unmarried to the grave. I would love you if I could, Evelyn, but, alas! I cannot. The heart goes where God wills it."

Again the mighty force of her pent-up love swept down the barriers of maidenly reserve and the St. Claire pride.

"You will love me in time, Percy," she cried huskily. "She could never love you as deeply as I do. Think what it is you ask when you wish me to give you up to another. I—I could almost die for you, I love you so!"

He could not help feeling touched—so much love lavished upon him in vain.

He felt sorry and grieved for Evelyn, for her humiliation and her distress.

He had not dreamed she would take it so hard.

"Love like mine knows no reason," she panted hoarsely. "I ask you, Will you give her up and try to love me?"

"It would be a fruitless task," he answered sadly.

"Will you never care for me?" she cried, springing to her feet again, asking the question in a low, intense, breathless tone that might have warned him of coming danger.

"I can give you only the truest and warmest friendship. I cannot deceive you, or build your heart up on a false, delusive hope. I can never love you, my poor Evelyn."

He never forgot the face she turned toward him; it was distorted into a fiend's. In her passion she tore his betrothal ring from her finger and stamped it beneath her foot, crying out that that was the way he had stamped upon her heart.

"Evelyn!" he cried, in alarm, "in Heaven's name calm yourself. You distress me more than I can tell you."

For answer, she picked up the flashing diamond and flung it into his face.

"There is such a thing as love turning to hate in a single instant," she cried. "Your love would have made me an angel—taking it from me has made a fiend incarnate of me—but I shall take such a revenge upon you that you shall have cause to remember the name of Evelyn St. Claire—whom you have so bitterly wronged—to the last day of your life.

"I hate you now, even as passionately as I have loved you," she cried wildly. "I will torture your proud heart as you have tortured mine, to-night, pain for pain, and your misery will be sweet to me."

"Evelyn!" he cried again, attempting to take her hand—but she snatched it from him, facing him with glittering eyes that fairly burned their way down to his very soul.

This was a side of her nature he had never dreamed of. He looked at her in wonder and alarm.

"Now, in the hour in which you have broken my heart, listen to my revenge for it," she went on, recklessly. "You shall never woo and win the love of your heart. Do you hear me, Percy Granville? I have parted you from her—not once—but a second time."

He looked at her in astonishment, quite believing she had taken the matter so deeply to heart that it had turned her brain.

"Listen and I will tell you the truth," she went on mockingly. "You held the girl in your arms in the park—you looked upon her pictured face in the Remington drawing-room, yet no instinct warned you who the adopted daughter of the banker really was.

"You think I am going mad," she added scornfully, "but you will see a method in my madness that will quite shock you, I fancy. One philosopher tells us of 'the keen eyes and instincts of love,' another tells us 'love is blind;' you have proven the latter quite true. You were blind—you did not discover that Gaynell Esterbrook, your lost love, and the banker's adopted daughter were one and the same. Hear me out," she cried. "True love always finds its mate; yet, even despite every instinct of your heart which drew you irresistibly toward the girl, you failed to recognize her.

"Evelyn you must be mad," he said quietly, "quite mad, my poor girl, to have such hallucinations. Little Gay is in her grave."

His soothing tone exasperated her.

"So you have been duped into believing," she cried triumphantly. "Little Gay is alive; she and the banker's daughter are one and the same."

There was such an irresistible ring of truth in her voice, that the words to which he was compelled to listen in horror and dismay carried conviction to his heart.

He was so shocked, he could only stare there and listen while she briefly outlined a sketch of Gay's past. How Tremaine had, in truth, abducted her, of her escape from him, and her subsequent illness at Leighton Hall which caused the great alarm in her hair which so disguised her appearance; how she had written to him, and she herself had answered the girl's letter, declaring if they ever met again it must be as strangers.

"Evelyn!" exclaimed Percy. "I dare not believe you. My Little Gay alive! oh, no, no, I cannot—I dare not credit such a story—you stagger me—amaze me."

"A moment more and my vengeance will be complete," she answered shrilly. "You saw the girl at the masked ball dressed as the fairy queen. Again your heart was attracted toward her, but you did not know her. She recognized you, but the words of the letter she believed had come from your hand kept her silent—she believed you loved me and had forgotten her.

He bounded to his feet with a terrible cry.

"Hold! hear me out," she cried:

In a moment more she had explained how Gay happened to be adopted by the great banker. And she added to her story the pitiful lie that it was Gay who had bribed the keeper of the morgue to publish to the world the story of her death, when on passing through it she had beheld a poor girl lying there with a face fatally like her own.

Percy sprung to the door with a bound; but Evelyn St. Claire caught his arm in a steel-like clasp.

"Evelyn, do not hold me back," he cried hoarsely; "your words have driven me mad with joy. My Little Gay—alive—how shall I believe that such delight is in store for me? I must fly to her—I——"

"Stop!" commanded Evelyn St. Claire. "Listen to the sequel of my story. I have told you the truth, that it may torture you—I have saved this, as the last and sweetest morsel of my revenge; you are not to clasp my hated rival to your throbbing heart, giving her the love and kisses that I am thirsting for with a starved, yearning heart. Fly to the banker's home as quick as you can, and there you will learn that your charming Gay mysteriously disappeared from their roof over a fortnight ago.

"Search the world through—wear your heart out in a torment of agony and suspense; but you will never find her. You shall never know the true fate (and death itself would be sweeter in comparison) which has overtaken Little Gay."

### CHAPTER XXXIV.

A horrible cry broke from Percy's lips—awful to hear in its intense anguish—the veins stood out on his forehead like whipcords, and the perspiration rolled down his face in great heavy beads.

"Evelyn!" he cried, in a stern, hoarse voice. "Your words are terrible; I cannot believe that you have conspired so cruelly to separate me from my love. If I thought so, I——"

She faced him defiantly, her beautiful face white as death, her steel-blue eyes blazing.

"You have wrecked my life, and I have paid you back pang for pang," she said slowly. "Every word I have told you is true. If I cannot have your love, my hated rival never shall. Take what revenge you will; it will not lessen what I have done; it will not restore your love to you."

The enraged beauty swept from the room with a mocking laugh, leaving Percy alone to face the awful shock her startling revelation had given him.

An hour later Percy was whirling as rapidly as steam could take him toward the city.

Men, women and children looked curiously at the handsome, haggard face of their fellow passenger, who paced restlessly up and down the length of the car in a fever of excitement words are weak to describe.

Various persons spoke to him; he neither heard nor saw them.

They were nothing to him—the whole world was nothing to him—his thoughts were concentrated upon one subject; ere the day dawned he would know whether his darling Little Gay was living or dead; whether she and the banker's adopted daughter were one and the same—or not.

The train seemed to creep along between the moonlit hills and over the babbling streams to the impatient man whose heart was on fire with the keenest anxiety.

Although the hour was late when he reached the city, he drove at once to the banker's home, at Gramercy Park—sprung from the cab, fairly leaped up the marble steps, giving the bell a quick, imperative peal.

Two gentlemen stood in the vestibule in earnest conversation, one of whom opened the door at once, and Percy found himself standing face to face with Mr. Remington, the banker, and Mr. Lennox, the detective.

Percy's great delight at finding the detective, upon whom he had been intending to call as soon as he left the banker's home, standing before him, knew no bounds.

He never remembered in what words he told them his thrilling story, begging the banker to tell him at once if his lost bride, his Little Gay, still lived, and was known as his adopted daughter.

Mr. Remington, with deep agitation, assured him that he believed it was quite true; Little Gay had indeed come from Passaic, where she had at one time been employed in the cotton mill, and the name she had renounced to take his own was Gaynell Esterbrook. It was news to him, however, great news, that Little Gay was Percy Granville's promised bride.

The pathetic story of how they had been separated at the very altar, and the cruel plot of Evelyn St. Claire to thrust them asunder, which had been carried out with such fiendish success, seemed more like a romance than a painful reality.

Percy raved around the room like one distracted when he found that the darling little bride who had been so miraculously restored to him from the dead, as it seemed, had in truth, as Evelyn St. Claire had asserted, mysteriously disappeared a fortnight previous.

He refused to be comforted; his poignant grief was terrible.

Then it all came out how the banker and his wife had gone to Passaic to bring Gay home, believing, from the note they had received, she had gone with Evelyn St. Claire to visit her, and their dismay upon learning the heiress had not seen her and knew nothing of her whereabouts.

Immediately upon reaching the city the banker had sought the services of Mr. Lennox, the famous dectective, and unfolded to him his story, begging him to trace the whereabouts of his adopted daughter, Little Gay, and he should be a rich man for life.

For the first time in his life the great detective betrayed the most intense excitement as he listened; for, as the narrator proceeded, he had made the thrilling discovery that Little Gay, the banker's adopted daughter, and the bride Percy Granville mourned as dead were one and the same, though he kept his own counsel, breathing never a word of the startling denouement.

The detective remembered the beautiful blonde whom he had first met in the newspaper office, and whom he had followed to the drug-store in the disguise of a ragged old man, begging work in the shape of show-cases to clean.

He had watched her quite unnoticed while she cajoled the impressible young clerk into letting her have the subtle drug, and had followed from the drug store to the fashionable Remington mansion at Gramercy Park, where the strange adventure dropped; but now, as he listened to the banker's story, and asked for a description of the young lady friend who had left for the matinee with Gay on that fatal day, he realized that Gay's friend was the tall, beautiful blonde whom he had followed from the drug-store, with the deadly poison in her possession.

He quite believed that this girl was at the bottom of the whole affair. He went at the case after his own peculiar fashion.

He did not startle the beautiful blonde in her fancied security. He felt convinced that Gay had been decoyed to some place in the city and had been cleverly entrapped.

When he read of the approaching marriage of Percy Granville and this Miss St. Claire, the whole case was as plain as day to his keen, experienced eye. He intended to stop the ceremony at all hazards, but in the interim he had instituted a vigorous search for the missing girl; but it seemed as if all the evil powers were arrayed against him; for the first time in his life he failed to obtain the slightest clew. And at this stage of affairs Percy Granville had come upon the scene.

The case had been carried on with the utmost secrecy—not even the faintest rumor of Miss Remington's mysterious disappearance leaked out.

Experienced men were detailed to work up the case; every nook and cranny of the great metropolis, with its hidden crimes, was carefully explored—all in vain. If the earth had opened and swallowed little Gay, she could not have been more completely lost to the world.

Percy's grief—was terrible to behold. To have his lost darling restored to him was indeed heart-rending. The poor fellow haunted the detective's private office like a shadow, begging them to inform him when they obtained the slightest clew.

"Oh, Gay, my love, if you had but come to me when Hazel died, how much misery might have been spared us both!"

How much blinder his eyes and brain had been than his heart at that masked ball at Leighton Hall. How true his heart had been when it claimed Gay for its own, despite the disguise that shrouded her identity, and it had been quite the same when fate cast her so strangely in his arms that day in the park. He remembered how tightly his arms had closed about her, and how the yearning longing that possessed him to press his lips to the sweet, tremulous mouth the heavy veil but half revealed, almost overpowered him.

And to think that it was his own lost Gay!

He wondered that his heart had not broken when he had gazed, as he believed, on her sweet face in the coffin—the lovely face of his lost bride—that had held all the sunshine of his life.

He had been weeping his very heart out over her lonely grave, over which he had placed a marble shaft, which told the world that she was his. Yet all this time Gay had been alive; and, bitterest of all bitter thoughts, she had believed that he had ceased to love her; believing, too, that it was his wish, if they ever met again, that it would be—as strangers.

He could scarcely refrain from kneeling Evelyn St. Claire for the hand she had had in it, although he knew that it had been her great love for himself that had tempted her so desperately and fatally.

(To be continued.)


"SALADA"

A RICH, FRAGRANT

TEA

Ceylon's Choicest Leaf and Bud; the Finest the World Produces.

SEALED PACKETS ONLY.

002

Black, Green and Mixed.


# On the Farm

### Combating Crop Pests.

Conditions surrounding the agriculturist to-day are very different from those of a generation ago. They are more complex. As a rule, the farmer or horticulturist must be a better posted man in his particular line than formerly. To be this he must confine his attention to a few crops and know them thoroughly, and, as a rule, he should cultivate thoroughly smaller areas rather than large areas badly. Worn soils in comparison with the virgin soils of pioneer days, resulting from unwise farming, is one of the factors necessitating more intensive methods required to-day. Intimate knowledge of any crop to-day includes a degree of familiarity with the more important insect enemies and fungous diseases to which such crops are liable, with the means of cheaply combatting them, writes Ernest Walker.

A great decrease of the numbers and depredations of insect pests and plant diseases is incidental to the disturbing influences of advancing civilization and to the extension of areas devoted to special crops. Insects abandon their wild food plants and develop a fondness for related introduced species in cultivation. The species which previously was considered harmless may thus become a great pest. Under pioneer conditions abundance was easily produced and commonly the market value of ordinary farm products low. Insect damages, unless very extensive indeed, awakened in early days comparatively little concern—plenty anyhow. The grower expected it, and so long as he expected it, and even under the changed conditions of to-day he frequently continues to expect it as an inevitable and unavoidable part of his labor. But as far as many pests are concerned there is

**No Need of Expecting It.**

That a large part of the damage done by insects and fungi can be prevented at a comparatively small cost has been settled, and in most sections of the country intelligent growers consider warfare on crop pests as much a part of production as tillage or the preparation of the land for crops.

The term spraying in its restricted sense means the application of poisonous or fungicidal liquids or powders to plants in the form of a mist or cloud-like spray for the purpose of preventing attack by injurious organisms or to destroy those already present. In a broader sense, however, the term may well be understood to include various other phases of warfare upon crop pests, such as destroying sources of infection, crop remnants and other breeding places; maintenance of the vigor of crops by thorough cultivation; the use of manures and good care generally, since, as it is well known, thrifty plants not only suffer less when attacked, but are less liable to diseases and insect pests than those weakened by neglect. Wild plants frequently harbor the fungi or insects which trouble the crops being cultivated. The good grower seeks out and destroys such as exist in dangerous promimity to his crops. Rotation of crops is a means of starving out certain pests and is of great value in the case of short-lived crops. Orchards being perennial, however, offer special opportunity for the increase and destructiveness of insect pests and plant diseases unless careful attention is given to the several means of holding them in check. Spraying alone, when properly done, gives good results, but for the best success the term should always be associated in the mind of the grower with the several practices above mentioned.

**Another General Suggestion**

is the desirablility of co-operation among the growers of a given locality in fighting their common enemies. The spores of fungi readily fly through the air and insect pests readily fly from place to place as a rule. So while one grower is waging commendable warfare upon crop pests and benefiting the neighborhood in various ways as well as in this, his less progressive or careless neighbor who adheres to the old ideas and refuses to spray may be maintaining a breeding place for the pests, which not only injure him, but his good neighbor to some extent in spite of his industry.

Among those who have not fallen into line on the spray question there is still frequently met with a fear of poisons applied to fruits or other crops. Without going into detail on this matter which has long since been threshed over and settled, I will only say such fears are groundless when the ordinary spraying directions are followed, both as to humans eating the fruit or cattle eating grass under sprayed trees. In the use of vessels containing poisons, and in handling the poisons themselves, however, great care should be used. These should be kept out of the reach of children and marked or labeled distinctly. Vessels in which the arsenites have been mixed should be used for no other purpose.

The main thing when the need arises is to spray. Know the life and habits of the insect or fungus and apply the remedy. Be in advance. Be prompt, persistent, thorough. Some diseases injure the foliage of fruiting plants, and as in the case of apple scab, by the injury done the foliage, and perhaps its premature shedding, reduce the next year's crop. In the case of such plants we should spray even when there is no fruit on hand to be protected. Timeliness is half the battle.

### Those Bills.

"Yes, indeed, it's astonishing how many people call to see me when I'm not at home," remarked Mrs. Trifle.

"It's always that way on the first of the month," replied the lady from next door with a very knowing smile.


SPOHN'S DISTEMPER CURE

STALLIONS DISEASED

In the stud they often become so devitalized that they must be given a long rest from such service. This is due to the absorption into their systems of poisonous Bacteria, Germs, both contagious and actual, in serving mares of all degrees of Health and Disease. There are many of these germs very injurious to the stallion. To counteract the growth of these germs in his system, and keep him in normal condition there is but one Germicide in prepared form, known and fit for internal use. Spohn's Liquid Distemper Cure is safe, simple and sure. It acts on the whole glandular system, regulates the vital forces, leaves the blood rich and red. It will enable any stallion to go through a long stud season, keeping him vigorous and not the least danger from any form of distemper. Give him a dose of "Spohn's" every other day on his tongue or with his bran or oats. All Druggists.

SPOHN MEDICAL CO., Chemists and Bacteriologists, Goshen, Ind., U. S. A.



BOOST YOUR TOWN BY ORGANIZING A

BRASS BAND

Information on this subject with printed instructions for amateur bands and a printed form of Constitution and By-Laws for bands, together with our big catalogue, will be mailed FREE on request. Address Dept. "D."

WINNIPEG MANITOBA | THE R. S. WILLIAMS & SONS CO. LIMITED | TORONTO ONTARIO



2 IN 1 SHOE POLISH 10 CTS

Gives a Quick, Brilliant Polish That Lasts

No Turpentine

Easier to Use Better for the Shoes



Sweet Cream Wanted

WE are now contracting for our Summer Supply of Sweet Cream. If you have a good supply of ice, good stables, milkhouse, etc., and can ship 24 gallons of 32% cream a week, write us. WE buy on the butter fat basis and pay on the 10th of each month. --- WE can take your total output for 12 months of the year.

City Dairy Co., Limited, Toronto



Shiloh 25¢

The family remedy for Coughs and Colds. "Shiloh costs so little and does so much!"

A SAFE ANSWER.

"Can you lick Kelly?"

"Does he belave in arbitration?"

"He does."

"I kin."


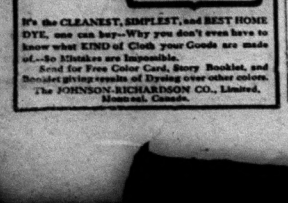


It's the CLEANEST, SIMPLEST, and BEST HOME DYE, one can buy—Why you don't even have to know what KIND of Cloth your Goods are made of.—So Mistakes are Impossible.

Send for Free Color Card, Story Booklet, and Booklet giving results of Dyeing over other colors.

The JOHNSON-RICHARDSON CO., Limited, Montreal, Canada.



Concrete is the cheapest building material

WHETHER for a silo, a milk-house, or a million bushel grain elevator, concrete is the most economical building material in use to-day.

Concrete never requires repair, and the saving in repair-expense alone makes the greater economy of using concrete more apparent every day.

The cost of other building materials is constantly increasing.

The cost of concrete is being reduced.

Canada Cement

which Canadian farmers use, with their own sand, stone and gravel to make concrete, is the only ingredient you have to buy.

We have, by reason of our large output and scientific methods, been able to bring the price of "Canada" Cement so low that it is within the reach of everyone.

An increase in demand results in a greater economy of production, and when conditions have warranted it, we have, from time to time, shared this saving with the consumer by reducing the price of Canada Cement. This demand will continue to increase—as fast as farmers learn of concrete's superiority over other materials.

When you buy cement, see that you get "Canada" Cement; by so doing you will assure the complete success of all your concrete work.

Send a post card for our book "What the Farmer Can do With Concrete." It is free.

There is a Canada Cement dealer in your neighborhood.

If this label is not on every bag it is not Canada Cement.

Canada Cement Company Limited : Montreal

Select a Responsible
Investment House
and you will have no difficulty
in Selecting Desirable Securities

Bonds wisely purchased comprise the essentials of sound investment. This house invests in entire issues of *Municipal, Railroad, Public Service and Industrial Bonds,* purchasing only after thorough investigation and aiming to satisfy its clients as to *Safety, Marketability* and *Income.*

A selected list of bonds will be sent on application.

DOMINION SECURITIES
CORPORATION-LIMITED
TORONTO . MONTREAL . LONDON, ENG.

*We have Compiled a Special Folder dealing fully with*

"An Attractive Profit Sharing Bond Yielding 7%"

Copy mailed on Request

NATIONAL SECURITIES CORPORATION, Limited

CONFEDERATION LIFE BLDG., - TORONTO, ONT.

DON'T MISS THIS

A Splendid 10-cent Household Specialty is being Introduced all over Canada. It is appreciated by the Thrifty Housewife who wants things "Just a little Better." Send Post Card to-day. Simply say:—

*"Send Package of Household Specialty Advertised in my Newspaper."*

That's all—You will be delighted! Pay if Satisfied—We take the Risk. Address P.O. Box 1240, Montreal, Can. This Offer expires June 1st, 1913. Send to-day!

# TORONTO CORRESPONDENCE

INTERESTING BITS OF GOSSIP FROM THE QUEEN CITY.

**Sir Henry Pellatt's Gift to the Queen's Own Regiment—The City's Food Bill for a Year—Boiling Water Again.**

The gift by Sir Henry Pellatt of a large plot of land in a populous section of the city, to be used for drill purposes exclusively by the Queen's Own Regiment, calls attention once more to this worthy Knight, who is in many respects the most spectacular figure in Canadian finance. Sir Henry believes in doing things in a big way when his enthusiasm is aroused. The Queen's Own Regiment, said to be Canada's crank corps, has always had Sir Henry's enthusiasm. He has served in it himself throughout almost his entire lifetime and in all ranks from private to colonel. The jaunts he took the regiment on are matters of history, first sending the bugle band to England and afterwards arranging the transportation of the entire regiment to take part in the manoeuvres at Aldershot. His present gift of drill grounds is estimated in cash value at something like $120,000. Sir Henry has some other enthusiasms. He has been a generous patron of Trinity College and of Grace Hospital.

**His House on the Hill.**

But perhaps his outstanding enthusiasm is the residence he is building for himself on the hill overlooking Toronto, at the head of Spadina and Walmer Roads. No description can convey an adequate idea of the size and solidity of this mansion. It has been under construction for two years. Years previous to that, the lodge and stables were erected, stables which in themselves resemble a baronial castle.

When complete the residence will undoubtedly be the most expensive and elaborate to be found in the Dominion of Canada, and will vie with those to be found at least anywhere on the American continent. What the cost will be no one knows, but it will probably be no less than $1,000,000.

The house has become one of the show places of the city, and sight-seers are not considered to have completed their rounds until they visit what is sometimes carpingly referred to as "Pellatt's Folly." Despite these and similar slighting remarks, one cannot but feel an admiration for the conception and execution of the idea.

**Where the Money Comes From.**

Sir Henry Pellatt's career on the sea of Canadian finance has been marked by ups and downs, but chiefly ups. The buoyancy of Canadian business during the past few years has carried him well forward. While he has not yet been regarded as one of the most wealthy men in the country it is known that he has acquired a other mint of money for the venturesome capitalist.

Sir Henry is on the boards of a score or more leading financial companies, and has more or less substantial interests in them all.

His hobby is horticulture. His greenhouses are the equal of any to be found in Canada.

**Toronto's Food Bill.**

Some person with a taste for figures has been working out how much food Toronto consumes in a year. He has arrived at the result that no less than 450,000,000 pounds of food-stuffs are required annually to keep the wolf from the door in Toronto. In this it is figured that no less than 14,257,811 dozen of eggs are included.

While the figure may look large, when it is divided up among the approximately half million citizens, it does not look out of the way. It provides for about 900 pounds per person per year, which is at the rate of about only 2 1-2 pounds a day, which does not seem exorbitant.

It is figured that the value of a year's supply of food for Toronto is no less than $65,000,000.

**On the "Boiled Water Waggon."**

Toronto has just been having another week on the "boiled water waggon," and, as it turns out, all to no avail. Two years ago, when the intake pipe broke, a large quantity of sand was drawn into the tunnel under the bay. The presence of this sand was demonstrated by the occasional sediment in the water and by a serious amount of damage being caused to machinery. It was suspected, also, that it contained impurities. Finally the Waterworks Department decided that the tunnel would have to be cleaned, and to this end shut off the supply coming through it and asked the citizens to get along on the amount of water that could be pumped through two old pipes lying on the bottom of the sewage-polluted bay, and which have been in disuse for a great many years. One of them is the historic pipe that on one occasion rose to the top of the bay, thereby causing the greatest water famine in the city's history. Though these two pipes have a capacity of 35,000,000 gallons of water a day, they were found to be insufficient, and before the tunnel could be pumped empty of water, to say nothing of getting the sand cleaned out, half the city was without a supply of water of any kind. Naturally, there was a great outburst of indignation. The waterworks officials threw up their hands and resumed pumping through the tunnel, leaving the problem of getting the sand out of it to a more propitious occasion, if that ever arrives. The chief result of the incident was to bring a harvest to the private companies which supply spring water, as a good many citizens through long usage have acquired a distaste for the boiled and chlorinated variety.

**Baseball on Again.**

The opening of the baseball season finds the fans not any too hopeful. For the first time in history they have been told by the press correspondent at the front that the team is not in shape. Perhaps an explanation of this lies in the fact that there has not been competition among the newspapers in fulsome adulation of the heroes of the diamond. Instead of each newspaper sending a correspondent with the team on its training trip this year, as in former years, only one correspondent, representing all the papers, accompanied the team. On paper the organization does not seem to be as strong as last year. It contains a number of unknown quantities, but under the direction of the popular Manager Joe Kelly may develop into a good fighting machine.

## FRIENDS HELP.

**St. Paul Park Incident.**

"After drinking coffee for breakfast I always felt languid and dull, having no ambition to get to my morning duties. Then in about an hour or so a weak, nervous derangement of the heart and stomach would come over me with such force I would frequently have to lie down."

Tea is just as harmful, because it contains caffeine, the same drug found in coffee.

"At other times I had severe headaches; stomach finally became affected and digestion so impaired that I had serious chronic dyspepsia and constipation. A lady, for many years State President of the W. C. T. U., told me she had been greatly benefited by quitting coffee and using Postum; she was troubled for years with asthma. She said it was no cross to quit coffee when she found she could have as delicious an article as Postum.

"Another lady, who had been troubled with chronic dyspepsia for years, found immediate relief on ceasing coffee and using Postum. Still another friend told me that Postum was a Godsend, her heart trouble having been relieved after leaving off coffee and taking on Postum.

"So many such cases came to my notice that I concluded coffee was the cause of my trouble and I quit and took up Postum. I am more than pleased to say that my days of trouble have disappeared. I am well and happy."

Look in pkgs for the famous little book, "The Road to Wellville."

**Ever read the above letter? A new one appears from time to time. They are genuine, true, and full of human interest.**

## FATAL ACCIDENT.

**George Boullet Killed in an Asbestos Mine.**

A despatch from Black Lake, Que., says: George Boullet was killed and Napoleon Pare was dangerously injured by a cave-in at the asbestos pit of the Johnson Company on Wednesday.

## Fall of British Crown.

An historic accident to royal gems occurred the first time Queen Victoria opened Parliament in State at the beginning of her reign. The office of carrying the crown before the girl Queen was entrusted to the then Duke of Argyll, who stumbled on entering the gilded chamber, and the symbol of sovereignty fell to the floor with such violence that some of the gems were dislodged. The Duke of Wellington, with military promptitude, placed a guard around the spot, a somewhat uncomplimentary action considering the time and place.

Griggs—I wonder if Roller is living within his income? Briggs—Within it? Why, he's living so far beyond it that they may be said to be really living apart.

# PRICES OF FARM PRODUCTS

REPORTS FROM THE LEADING TRADE CENTRES OF AMERICA.

**Prices of Cattle, Grain, Cheese and Other Produce at Home and Abroad.**

**Breadstuffs.**

Toronto, April 22.—Flour—Ontario flours, 90 per cent. patents, $3.90 to $3.95, Montreal or Toronto freights. Manitoba—First patents, in jute bags, $5.30; second patents, in jute bags, $4.80; strong bakers', in jute bags, $4.60.

Manitoba Wheat—No. 1 Northern, 98c, on track, Bay ports; No. 2 at 95 1-4c; No. 3 at 92 1-2c, Bay ports.

Ontario Wheat—No. 2 white and red wheat, 94 to 96c, outside, and sprouted, 75 to 88c.

Oats—Ontario oats, 33 to 34c, outside, and at 37c, on track, Toronto. Western Canada oats, 42c for No. 2, and 40c for No. 3, Bay ports; No. 3 C. W., 36 to 36 1-2c, at opening of navigation.

Peas—90c to $1, outside.

Barley—Forty-eight-lb. barley of good quality, 51 to 53c, outside. Seed, 40 to 50c.

Corn—No. 3 American corn, 62 to 62 1-2c, all-rail, and at 58c, at Bay ports, on opening of navigation.

Rye—Prices are nominal.

Buckwheat—No. 2 at 52 to 53c, outside.

Bran—Manitoba bran, $19, in bags, Toronto freight. Shorts, $21, Toronto.

**Country Produce.**

Butter—Dairy prints, choice, 26 to 28c; do., tubs, 2 to 25c; inferior, 21 to 22c; creamery, 32 to 33c for rolls, and 30c for solids.

Eggs—Case lots, 20c here, and at 16 to 17c outside.

Cheese—14 1-2c for large, and 14 3-4c for twins.

Beans—Hand-picked, $2.10 to $2.20 per bushel; primes, $2, in a jobbing way.

Honey—Extracted, in tins, 12 1-2c to 13c per lb. for No. 1, wholesale; combs, $2.50 to $3 per dozen for No. 1 and $2.40 or No. 2.

Poultry—Chickens, 18 to 20c per lb.; fowl, 14 to 15c; turkeys, 20 to 21c. Live poultry, about 2c lower than the above.

Potatoes—Good Ontario stock, 60c per bag, on track, and Delawares at 70c per bag, on track.

**Provisions.**

Bacon—Long clear, 15 to 15 1-2c per lb., in case lots. Pork—Short cut, $26 to $27; do., mess, $21.50 to $22. Hams—Medium to light, 18 1-2 to 18 3-4c; heavy, 16 1-2 to 17c; rolls, 16c; breakfast bacon, 19 1-2 to 20c; backs, 22 1-2c.

Lard—Tierces, 14 1-4c; tubs, 14 1-2c; pails, 14 3-4c.

**Baled Hay and Straw.**

Baled Hay—No. 1 at $12 to $12.50, on track, Toronto; No. 2, $10.50 to $11. Mixed hay is quoted at $9.50 to $10.

Baled Straw—Good straw at $8.50 to $9, on track, Toronto.

**Seeds.**

Merchants are quoting to farmers, per hundredweight, as follows:—Red clover, No. 1, $25 to $25.50; do., No. 2, $23; Alsike, No. 1, $28 to $31; do., No. 2, $24.50 to $26.50; Timothy, No. 1, $7.50 to $8; do., No. 2, $6 to $6.50; Alfalfa, No. 1, $19.50 to $20.50; do., No. 2, $17.50.

**Montreal Markets.**

Montreal, April 22.—Oats — Canadian Western, No. 2, 43c; do., No. 3, 40 1-2c; extra No. 1 feed, 41 1-2c. Barley—Manitoba feed, 51 to 52c; malting, 70 to 75c. Buckwheat—No. 2, 56 to 58c. Flour—Manitoba Spring wheat patents, firsts, $5.40; do., seconds, $4.90; strong bakers', $4.70; Winter patents, choice, $5.25; straight rollers, $4.85 to $4.90; do., in bags, $2.20 to $2.35. Rolled Oats—Barrels, $4.20; bag of 90 lbs., $1.97 1-2. Millfeed—Bran, $20; shorts, $22; middlings, $25; mouillie, $30 to $35. Hay—No. 2 car lots, per ton, $12.50 to $13. Cheese—Finest westerns, 13c; do., easterns, 12 1-2 to 12 3-4c. Butter—Choicest creamery, 32 to 33c; second, 30 to 31c. Eggs—Fresh, 21 to 22c. Potatoes—Per bag, car lots, 50 to 55c.

**Winnipeg Grain.**

Winnipeg, April 22.—Cash—Wheat—No. 1 Northern, 89 3-4c; No. 2 Northern, 87c; No. 3 Northern, 84 1-4c; No. 4, 81c; No. 5, 76 1-2; No. 6, 71 1-2c; feed, 62c; No. 1 rejected seeds, 84c; No. 2 do., 82c; No. 3 do., 78 1-4c; No. 4 do., 74 1-2c; No. 5 do., 70 1-2c; No. 6 do., 65 1-2c; feed, tough, 56 1-2c; No. 1 red winter, 92c; No. 2 do., 89 1-4c; No. 3 do., 86 1-2c; No. 4 do., 83 1-4c. Oats—No. 2 C. W., 34 1-8c; No. 3 C. W., 32 1-4c; extra No. 1 feed, 33 1-4c; No. 1 feed, 32 1-4c; No. 2 feed 30 1-4c. Barley—No. 3, 49c; No. 4, 48c; rejected, 43c; feed, 42c. Flax—No. 1 N.-W.C., $1.12 1-2; No. 2 C.W., $1.10; No. 3 C.W., $1.03 1-2.

**United States Markets.**

Minneapolis, April 22.—Wheat—May, 86 1-8c; July, 88 3-8c; September, 88 3-4c. Closing cash, No. 1 hard, 88 5-8c; No. 1 Northern, 86 5-8 to 88 1-8c; No. 2 Northern, 84 5-8 to 86 1-8c. No. 3 yellow corn, 53 1-2c. No. 3 white oats, 31 1-2 to 32c. No. 2 rye, 56 to 58c. Bran, $16 to $17. Flour, in wood, f.o.b. Minneapolis, first patents, $4.30 to $4.65; second patents, $4.15 to $4.50; first clears, $3.10 to $3.40; second clears, $2.60 to $2.80.

Duluth, April 22.—Wheat—No. 1 hard, 87 7-8c; No. 1 Northern, 86 7-8c; No. 2 Northern, 83 7-8 to 84 7-8c; May, 87 3-8c bid; July, 89 1-4c; September, 89 1-2c bid; No. 1 Northern to arrive, 86 7-8c. Linseed, $1.28 3-4 to $1.28 7-8; to arrive, $1.28 3-4 to $1.28 7-8; May, $1.28 7-8; July, $1.31 1-4 bid; September, $1.32 3-4 bid; October, $1.32 1-8 asked.

**Live Stock Markets.**

Montreal, April 12.—Prime beeves, 7 to near 7 1-4; medium, 5 1-4 to 6 3-4; common, 4 to 5. Milch cows, $35 to $70 each; calves, 5 1-2 to 6; sheep, 5 to 5 1-2; lambs, 7 to 7 1-2; spring lambs, $5 to $6 each; hogs, about 12 1-2.

Toronto, April 22.—Cattle—Choice export, $6.50 to $6.75; choice butcher, $6.40 to $6.60; good medium, $6.00 to $6.50; common, $5 to $5.25; cows, $5.25 to $5.75; bulls, $5.25 to $5.75; canners, $2 to $2.50; cutters, $3.25 to $3.75. Calves—Good veal, $5 to $7; choice, $8.50 to $9; common, $3 to $3.25. Stockers and Feeders—Steers, 700 to 1,000 pounds, $4.50 to $5.75; yearlings, $3.10 to $3.50; extra choice heavy feeders, 900 pounds, $5.85 to $6. Milkers and Springers—From $50 to $72. Sheep and Lambs—Light ewes, $6 to $7.25; heavy, $5 to $6; lambs, $8.25 to $10; bucks, $4.50 to $6. Hogs—$9.55 to $9.60, fed and watered; $9.20 to $9.25 f.o.b., and $9.85 off cars.

## STABBED SEVEN TIMES.

**Desperate Duel for Possession of a Keg of Whiskey.**

A despatch from Fort William says: Gustav Swawerie and Steve Gorpy, two Finlanders, fought a desperate duel over possession of a keg of whiskey at Tolulu on Wednesday at noon, from which both emerged covered with wounds. Swawerie's condition is critical, as he was stabbed no less than seven times about the head, face and shoulders. Gorpy was also stabbed in half a dozen places, but none of his wounds is considered serious.

SHILOH CURES COUGHS & COLDS

To guard against alum in Baking Powder see that **all ingredients** are plainly printed on the label. The words "No Alum" without the ingredients is not sufficient. Magic Baking Powder costs no more than the ordinary kinds. Full weight one pound cans 25c.

E.W. GILLETT COMPANY LIMITED
TORONTO, ONT.
WINNIPEG MONTREAL

**ON THE MEND.**

She—And how is your bachelor friend?

He—When I saw him last he was mending very slowly.

She—Indeed! I didn't know he'd been ill.

He—He hasn't been. He was darning his socks.

Your Bad Taste In The Morning Is Due To Catarrh

**Destroy This Poisonous Disease Before Your Health is Seriously Injured.**

Perhaps you haven't thought of calling those unpleasant symptoms that affected your nose and throat by any particular name—but it's Catarrh just the same.

When the attack is severe, your eyes are watery and look weak. Your breath is offensive, due to inflammation in the nose and throat.

At last science has discovered a real remedy, a new scientific marvel which acts like no other Catarrh remedy on earth. "Catarrhozone" operates on a new plan; it is a direct remedy, goes instantly to the source of the trouble. Its rich, fragrant essences and healing balsams are breathed in vapor form through a special inhaler and give instant relief.

Catarrhozone doesn't stop at the relief stage—it goes further—keeps on going till a cure is effected. Bad cases are cured, as you can judge from the following letter:—"Every morning for six months last winter I awoke with a bad taste, and awful breath and stuffed up feeling in my nostrils," writes Rob E. Rutland, of Regina. "It was simply an awful case of chronic Catarrh. Relief first came from Catarrhozone. I used that inhaler twenty times a day and took it to bed with me at night. I am cured, and by the use of Catarrhozone stay well. Now I am free from irritable throat trouble, coughs, colds, headache, or catarrh."

No medicine on earth is so certain to cure every form of Catarrh or throat trouble as "Catarrhozone." Get the large $1.00 size, lasts two months and is guaranteed; medium size 50c.; sample size 25c.; all storekeepers and druggists, or The Catarrhozone Co., Buffalo, N. Y., and Kingston, Canada.

## APPEALS TO CHRISTIANS.

**Chinese Republican Government Asks Day of Prayer for Nation.**

A despatch from Pekin says: An appeal made by the Chinese Government to all the Christian churches in China to set aside April 27 as a day for prayer that China may be guided to a wise solution of the critical problems besetting her, is regarded here as striking evidence of the extraordinary changes which have taken place in the nation since the revolution. The appeal was distributed broadcast by telegraph on Thursday to all the governors and high officials within whose jurisdiction Christian communities are to be found. It was also sent to the leaders of the various missions. Prayer was requested in the appeal for the National Assembly, for the new Government, for the President of the Republic who is yet to be elected, for the constitution of the Republic, for the recognition of the Republic by the powers, for the maintenance of peace and for the election of strong and virtuous men to office. The representatives of the provincial authorities are instructed to attend the services. A similar service has been held already in Pekin at the request of the Government. The appeal has given extraordinary satisfaction to mission circles, where it is pointed out that this is the first time in the history of the world that such a request has come from a non-Christian nation.

## FIRST OFFICIAL VISIT.

**Foreign Secretary Will Go to Berlin With King and Queen.**

A despatch from London says: The Daily Express says Sir Edward Grey, the Foreign Secretary, will accompany King George and Queen Mary when they go to Berlin to attend the wedding of the Princess Victoria Louise and Prince Ernst of Cumberland on May 24. If this statement is accurate it will give an obvious political importance to the visit. It will be Sir Edward Grey's first official foreign visit.

## A LONG SAIL.

**Buoy Strayed From Levis, Quebec, to New South Wales.**

A despatch from Levis, Que., says: A gas buoy placed to mark the wreck near here of the Traverse pier in 1911, was carried away by ice, and has been picked up in New South Wales, a distance of 10,000 miles. Apparently it travelled south until picked up by the equatorial currents and was borne to the southernmost end of the continent, thence around Cape Horn to the finding point.

## ALEGRE'S REVOLVER.

**The Would-be Assassin of King Alfonso.**

A despatch from Madrid says: Alegre, the Anarchist who attempted to assassinate the King, will be tried by an ordinary tribunal instead of by a military court-martial. It has been found that the revolver used by Alegre belongs to a police agent. He has been detained by the authorities and will be interrogated in regard to the manner in which the would-be assassin came to possess it.

## PROFIT SHARING BONDS.

**Attractive Form of Investment.**

A folder which fully describes an attractive 7 per cent. investment, carrying a profit-sharing feature as well, may be obtained by writing to The National Securities Corporation, Limited, Confederation Life Building, Toronto, Ont.

The investment described is in the form of profit-sharing bonds, which are amply secured. In this instance, the National Securities Corporation, Ltd., acts as a holding company for two manufacturing companies whose combined capitalization is $1,300,000. Both of these companies have been particularly successful ever since their formation, and for the last few years have operated under the handicap of only being able to take care of about 60 per cent. of the business available, although working at full capacity.

The present bond issue is for the purpose of enlarging these plants so that they may handle all orders, and to enable them to acquire timber limits now under option, and which will doubtless largely increase in value in the next few years.

Seed Corn

On the Cob or Shelled. Imp. Leaming, or White Cap Y. Dent $1.35 per bushel. Longfellow $1.50. Compton's $1.60. Freight paid in Ontario on 10 bushels or more. Bags free. Write for catalogue.
GEO. KEITH & SONS, Toronto.
Seed merchants since 1866

Any little girl can do the churning with
MAXWELL'S
Favorite Churn.
It makes the smoothest, richest, most delicious butter you ever tasted.
The roller bearings—and hand and foot lovers—make churning an easy task, even for a child.
All sizes from 3/4 to 30 gallons.
Write for catalogue if your dealer does not handle this churn and Maxwell's "Champion" Washer.
David Maxwell & Sons, St. Mary's, Ont.

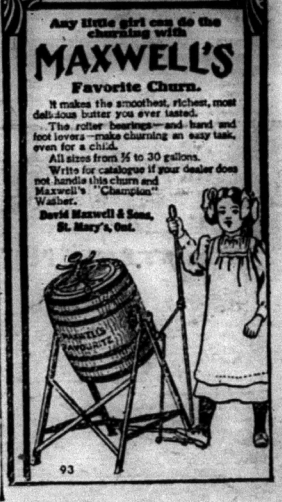


93

BIG SPRING

# Sale of Footwear

60 pair Men's Working Boots at $1.50 per pair.

60 pair Men's Boots of all kinds of leather in different styles, worth regularly from $2.50 to $4.00, your choice for the next 30 days $2.00 per pair.

10 pair Women's Queen quality Boots to clear $2.00 per pair.

In fact we have the largest assortment of Boots and Shoes in both Women's and Men's at the popular price of $2.00 per pair ever shown in Madoc.

Come and see for yourself.

THE BUSY CORNER **A. KINCAID**


## G. T. R. Trains

Daily except Sunday

| Leave | A.M. | P.M. |
|---|---|---|
| Madoc | 7 15 | 3 20 |
| Moira Lake | 7 25 | 3 40 |
| Croe ston | 7 38 | 3 53 |
| Ivanhoe | 7 45 | 4 00 |
| West Huntingdon | 8 00 | 4 15 |
| Madoc Junction ....Arrive | 8 10 | 4 25 |
| Belleville ....Arrive | 9.15 | 5 00 |

| Leave | P.M. | P.M. |
|---|---|---|
| Belleville | 12 10 | 6 30 |
| Madoc Junction | 12 54 | 7 01 |
| West Huntingdon | 1 00 | 7 08 |
| Ivanhoe | 1 15 | 7 24 |
| Crookston | 1 25 | 7 30 |
| Moira Lake | 1 38 | 7 41 |
| Madoc ....Arrive | 1 50 | 7 50 |


THE

## North Hastings Review

IS PUBLISHED

THURSDAY MORNING

AT THE

REVIEW PRINTING OFFICE, MADOC, ONT.

TERMS OF SUBSCRIPTION.—One dollar and a half per year; one dollar per year, if paid in advance, or within thirty days.

No paper will be stopped until all arrearages are paid, except at the option of the publisher. A post office notice is not sufficient unless a settlement to date has been made. Subscribers changing their address should immediately notify the publisher, giving old and new address. Subscribers outside the limits of the County must pay in advance.

ADVERTISING RATES.—Transient advertising such as Legal Notices, Public Notices, Public Meetings, Municipal Advertisements, etc., inserted at the rate of 10 cents per line Nonpareil space for the first insertion and 3 cents per line for each subsequent insertion. All advertisements of this class measured from rule to rule and by the scale of solid Nonpareil, 12 lines to the inch.

Condensed advertisements of Estray Stock, Articles Lost, Found, or For Sale, Teachers Wanted, Situations Wanted, Help Wanted, To Let, Business Chances, and others of a like nature, not exceeding 12 lines Nonpareil, inserted at the rate of 60 cents for first insertion and 25 cents for each week afterwards. Ads. of this class must be paid in advance.

Any notice, the object of which is to promote the pecuniary benefit of any individual or corporation is considered an advertisement and will be charged as such.

A. H. WATSON, Proprietor

MADOC, APRIL 24, 1913


## The Spring Clean-Up

An exchange contained the following article in which we have inserted the name of our own village, as the item is quite applicable: These are the days of all the year when a walk about town has a tendency to make one modest — to reduce the bump of "Madoc" conceit. Writers on social topics deal heartrendingly with the slums of the cities; but while conditions of human life may be worse in the congested districts of the centres of dense population, the eye cannot there behold much worse "wrack" than in the backyards of a Canadian town in early April. Part of this may be unavoidable. When we have to keep warm in the winter by the burning of much coal, the resultant ashes must find place. And where so handily as in a pile in the yard? And then as the frost leaves the ground, fence posts will heave and wooden sheds will tilt. And what an appearance of untidiness, almost of poverty, they give to a community; particularly when the woodwork is devoid of other paint than that put on by the wind and weather. There is yet a lot of Queen Anne front and Mary Ann back to Madoc in the happy days of early spring. And there could be a great improvement effected if everyone would only clean up "their own dooryard." Not only get rid of the litter in the yard, but be public-spirited enough to gather up that which may be in the street in front of their property. Don't put grass or weeds on the roadway. Straighten up the sheds and fences as quickly as possible. And scatter the whitewash liberally or the paint. Paint with a capital P. There's nothing tones up a town more quickly than paint. And though Madocers are not addicted to "painting the town red" these days, there are other colors that look as well.

## Children's Bodies Found

(Campbellford Herald)

On Monday afternoon the body of little Max Doxsee, who was drowned in the river last November, was found about six miles down the river by Mr. John Potts. Search was then made for his brother, Donald, and his body was found about half a mile farther down the stream.

The finding of the bodies will be a source of great satisfaction to the parents, Mr. and Mrs. Ernest Doxsee, especially as both were recovered.

The funeral service was held Wednesday morning at the family residence, Second street, being conducted by the Rev. G. A. Brown. The bodies were interred in Mount Pleasant cemetery.

## THIRTY YEARS AGO IN MADOC

### Items from Review Fyles

April 26, 1883.

A dancing school has been established in this village.

Considerable plowing has already been done throughout this section.

Stirling has had five head teachers in the Public School inside of two years.

On Tuesday afternoon Messrs. John Breakell, John Wiggins and Wm. Jas. Wiggins, the latter a son of Simon Wiggins, Esq., of Elzevir, left Madoc for the land of promise—the great North West. They purpose settling in the vicinity of Regina, near the Rockies.

The License Commissioners for North Hastings met at Garner's hotel, in Huntingdon, on the 19th inst. and granted tavern and shop licenses to the following persons:

Huntingdon—Thos. Cook, at Garner's old stand, tavern; W. H. Halstead, Roslin, tavern.

Rawdon—W. Sine, Harold, tavern; Thos. Bird, Springbrook, tavern.

Stirling Village—A. G. Scott, hotel; —Bennet, hotel; A. McWilliams, hotel; O. Hewet, shop; Seely & Lagrow, shop.

Marmora—G. W. Bleecker, village, shop; Mrs. M. Brady, village, tavern; Mrs. Menerva Pringle, tavern; Gordan McWilliams, shop.

Madoc — Jas. Maitland, Bannockburn, tavern; Jas. Harris, Eldorado, tavern; Mrs. Moon, village, hotel; S. Curry, village, hotel; Geo. Conley, village, hotel; Mrs. Jane Wright, village, shop; Gray & McGregor, village, shop; David Wright, shop.

The northern part of the district, same parties as last year.

## Obituary

HENRY BLAKELY

In the passing of Henry Blakely another of the old pioneers of Hastings county has been removed from this sphere of action.

Mr. Blakely was born in the year 1835 in the township of Marmora, and when quite a young man moved to Huntingdon township, about two miles south of this village, where he hewed for himself a beautiful home out of the unbroken forest.

Mr. Blakely was an ideal farmer whose pride was in his farm and stock, especially horses. He was a man of great industry and sterling honesty, a man of whom it might be said, "His word is as good as his bond." His kindness as a neighbor and his hospitality were unbounded.

In religion he was a Presbyterian and in politics a Conservative.

In 1860 he wed Christina McGillvray, who still survives him. To this union there were born Mrs. Andrew Kirk, Tweed; Mrs. Robert Vance, Stirling; William John, deceased; Mrs. Margaret Whytock, Madoc; Mrs. James Kincaid, Madoc township; Mrs. John Scott, Stirling; Charles, of Stirling; and Eliza and William on the homestead.

The funeral took place Sunday, April 13th, and was largely attended.

## St. Ola

Mrs. Howard Solmes and children are visiting her parents, Mr. and Mrs. Wm. Morton.

Mr. and Mrs. Mervin Reid have the sympathy of the community over the loss of their little daughter by diphtheria. We are glad to state the other children are recovering.

School has reopened after being closed for two weeks owing to diphtheria being in the neighborhood.

Mr. Gilbert Solmes has returned to his home after spending the winter with his son at Campbellford.

Mrs. Albert Blackburn and son and daughter were guests at the parsonage last week.

Sugar-making has been the best known for a number of years in this section.

Miss Myrtle Trumble has returned to her home after spending the winter at Trenton.

Mrs. Bateman and Mrs. Rosebush and daughter, Maud, of Springbrook, were the guests of Mrs. Gordon King.

Miss Jeanette Swayne was the guest of Miss May Breene on Sunday.

## $2.50 for $1.00

An unparalelled offer! The North Hastings Review and the Canadian Countryman, a weekly agricultural journal, will be sent to new subscribers for one year for $1.00. Forty pages of reading matter for 2 cents a week. A one dollar Canadian postal note will bring you the two papers.

## Foreign Fakirs

That the well-known foreign flim-flam artists didn't know Mr Thos. Wood, of Havelock, very well is evident from the fact that he received one of their communications from Madrid, Spain, last week, wherein the writer, who poses as a criminal Russian banker, imprisoned in that city for stealing about $480,000, offers him one-third of that amount if he would only cable his consent to go there and release his baggage, etc., etc. Hundreds of these letters have been received by prominent Ontario people during the past year.—Standard.

An important ruling of the court was given recently at Sarnia, which all township and county officers should note. Suit was brought by the estate of the late W. C. Dillon against the counties of Lambton and Middlesex and the townships of Warwick and West Williams for the death of Mr. Dillon, who was killed by his motor car, which tumbled over the bank while he was approaching a culvert where the road was only a few feet wide, instead of the twenty-two feet demanded by the law. The court held the counties were to blame and awarded judgment in favor of the plaintiff for the amount of $5000 damages.

## TENNIS IS ANCIENT.

### The Game Had Its Origin in the Old Days of Knighthood.

By many people tennis is thought to be an essentially modern game, but in reality it is probably one of the most ancient ball games and was a sport long before cricket was dreamed of. Though undoubtedly not existing during the Arthurian period, tennis, or, as it was called, "tenez," is mentioned in the Arthurian legends, written in 1500, and the knights of the round table were pictured as engaged in the sport when the weather was too hot for tourneys or jousts.

From a simple beginning and through many centuries, the intricacy of the game's rules have been developed, writes a contributor to the London Times. Its present name seems to be a corruption for the term "tenez," which the server used in the same way "ready" is called out now. In the beginning the name was jeu de paume, taken from the fact that the ball was struck with the hands instead of with a racket. Later the hand was incased in a glove, and still later the glove was covered with strings running criss cross, from which condition there was but a short step to the short handled racket.

In feudal times the courts were merely open grass plots, oftentimes the lawn of a castle, and not till late in the seventeenth century was the court inclosed, when walls were built as backstops. Now most of the modern English and French courts are entirely inclosed with four walls and a roof.

## WENT DOWN WITH HIS SHIP.

### Tragic End of the Designer of the Ill Fated Titanic.

The story of a brilliant career terminating in abrupt tragedy has been written by S. F. Bullock in his "Life of Thomas Andrews," the designer of the Titanic. After studying at the Royal Academical Institution at Belfast Andrews entered the Harland & Wolff shipyards as apprentice. In 1904, at the age of thirty-one, he was made chief designer. Later he became a managing director.

Andrews sailed on the Titanic, certain, as he wrote to his wife, that the ship would "do the old firm credit." A survivor has told how, after the collision, Andrews busied himself with helping women into the boats and directing the rescue work in other ways. This is the story of his last moments:

One met him bareheaded and carrying a lifebelt on his way to the bridge, perhaps to bid the captain goodby. Later an assistant steward saw him standing alone in the smoking room, his arms folded over his breast and the belt lying on a table near him. The steward asked him, "Aren't you going to have a try for it, Mr. Andrews?"

He never answered or moved. "Just stood like one stunned."

Others saw him a few minutes before the end on the boat deck, our final and grandest sight of him, throwing deck chairs overboard to the unfortunates struggling in the water below.

### He Obeyed Orders.

Sir Henry Roscoe tells this of the scientist Faraday and his assistant, Sergeant Anderson: "Anderson was the sole assistant to Faraday and of course was utterly uneducated in scientific matters, but he could obey orders, which is not always a characteristic of an educated man. One day Anderson was told by Faraday to keep stirring a pot containing some chemicals over a fire until he returned, Faraday being in the habit of going upstairs to tea in his rooms and coming down directly afterward to work in the laboratory during the evening. For some reason he was prevented from coming down again and forgot that he had told Anderson to watch the pot. On coming down the next morning he found Anderson still stirring the pot, having been at it the whole night and thus carrying out the order which was given him."

### His Advice Worked.

"And don't forget to climb, boy," said the later day Polonius as he parted from his college bound son; "climb and keep a-climbin'."

"I won't forget, dad," said the boy. "Goodby."

He didn't forget.

Three days later he climbed over the prostrate forms of twenty-seven disabled sophomores and, climbing the greased pole to the hated upper class emblem, yanked it from its fastenings, thereby winning a place in the esteem of his fellow students that a score of scholarships couldn't equal.—Cleveland Plain Dealer.


## Parisian Sage

### Puts Hair on Your Head and Keeps It There

What's the use of being bald? What use is there in deliberately allowing your hair to turn gray?

Do you want to look old before your time? Give up the thought; old age will come only too soon.

Look after your hair. PARISIAN Sage will kill the dandruff germs, and is the only preparation, so far as we know, that is guaranteed to do so.

Man or woman, no matter how old you are, PARISIAN Sage will make you look young.

Why not go to T. G. Whitfield and get a large bottle today, it only costs 50 cents, and your money back if it does not cure dandruff, stop falling hair, or itching of the scalp. It will make your hair luxuriant, bright and beautiful, and it is the most refreshing, pleasant and invigorating hair dressing made.


## FARMERS' MARKET

Toronto quotations:— Apr. 9th, 1913.

| | | | |
|---|---|---|---|
| **Grain and Hay—** | | | |
| Fall wheat, bushel | 96 | to | 98 |
| Oats | 40 | to | 00 |
| Barley | 58 | to | 60 |
| Buckwheat | 00 | to | 00 |
| Rye | 65 | to | 00 |
| Peas | 1 00 | to | 1 10 |
| Hay, timothy, ton | 16 00 | to | 18 00 |
| Clover and mixed hay | 14 00 | to | 15 00 |
| Straw, bundled | 14 00 | to | 15 00 |
| **Butter and Eggs—** | | | |
| Eggs, new-laid, doren | 22 | to | 25 |
| Butter, choice, lb | 30 | to | 35 |
| **Poultry—** | | | |
| Chickens, dressed | 25 | to | 27 |
| Geese | 18 | to | 20 |
| Ducks | 25 | to | 00 |
| Hens | 20 | to | 22 |
| Turkeys | 25 | to | 28 |
| **Miscellaneous—** | | | |
| Potatoes, bag | 95 | to | 1 00 |
| Apples, barrel | 2 00 | to | 3 00 |
| Export cattle, choice | 6 75 | to | 7 00 |
| do bulls | 5 50 | to | 5 85 |
| Butcher cattle, choice | 6 90 | to | 7 70 |
| do good | 6 40 | to | 6 75 |
| do medium | 5 85 | to | 6 40 |
| Butchers' cows, choice | 5 75 | to | 5 85 |
| do good | 4 75 | to | 5 25 |
| do medium | 4 25 | to | 4 75 |
| do common | 3 00 | to | 3 75 |
| do choice bulls | 5 50 | to | 6 00 |
| do good bulls | 4 75 | to | 5 25 |
| do rough bulls | 3 00 | to | 4 00 |
| Feeders, 900 lbs | 5 25 | to | 6 30 |
| Feeding bulls | 3 50 | to | 4 50 |
| Stockers, 800 to 900 lbs | 5 00 | to | 5 85 |
| do medium | 4 25 | to | 5 00 |
| do light | 3 50 | to | 4 25 |
| Canners and cutters | 2 25 | to | 2 75 |
| Milkers, choice, each | 55 00 | to | 75 00 |
| do com. and med., each | 35 00 | to | 55 00 |
| Springers | 50 00 | to | 75 00 |
| Calves | 3 00 | to | 9 50 |
| Sheep ewes | 5 50 | to | 6 50 |
| do bucks and culls | 3 00 | to | 5 00 |
| Hogs, fedand watered | 9 50 | to | 9 60 |
| do f.o.b. | 9 15 | to | 9 25 |


## BELLEVILLE NURSERIES

Surplus Sale of first-class Apple Trees, 4 to 6 feet high, at $25 per 100 in assortment including McIntosh Red.

Special prices on Roses, Shrubs and other Ornamentals until surplus is disposed of.

12-1 yr W. C. REID,
Belleville Nurseries, Belleville, Ont.

On account of the extra heavy loss in recent fire, we ask those indebted to us to kindly call and settle their accounts. Office Opposite Post Office.

M. W. CONNOR & SON
St. Lawrence St., Madoc, Phone 8

FINE SELECTION OF REQUIREMENTS

FOR SMOKERS

Case Pipes, Cigar Cases, Tobacco Pouches, and a large assortment of Cigars, Cigarettes and Tobacco at

VANDERVOORT'S
BARBER SHOP

Whytock Bros.

BUTCHERS

DEALERS IN

Groceries and . . Provisions

MADOC — — ONTARIO

# Mr. Man

To-day is the Best Day to Buy Your New

## SPRING SUIT

A Big Selection in a Variety of the Newest Models and Fabrics make Buying here Easy.

$10, $12, $15, $18
And Up to $22.50

Second Shipment of New Felt Hats
Extra Values at $1.25, $1.50, $2.00

Come and see these before you buy and come soon for it is getting late.

GEO. WEST

Where Quality Counts We Win

The Most Complete Stock of

## Solid Leather Boots

Solid Leather Boots for Men, Women and Children.

L. F. MORRICE

## Clearing Out Dry Goods
BELOW COST

As I have taken over the agency for the International Farm Machinery, aud require more room, I intend to clear out the entire Stock of Dry Goods.

In order to move them out quickly

A Great Clearing Sale
Will Commence Sat., April 26

When the Entire Stock will be Sold Below Cost.

Call and get your share.

THOS. HOWARD
Four Doors South of Blue's Hotel

To Users of

## METAL SHINGLES AND SIDING

We have a proposition whereby we can save you about twenty cents per square if you will call and see us and place your order early.

We handle the best goods and prices are right.

FRANK DAFOE

Hard...

### Cooper Football Club

The Cooper Football Club met in the hall Monday evening, April 14th, to reorganize the club, when the following officers were elected:—

President—F. Cranham.

Selection Com.—Thos. McCoy, John Broad, B. Rollins.

Manager—H. Rollins, jr.

Captain—M. King.

Secretary-Treasurer—Sam Rollins.

### A Narrow Escape

On Saturday, a couple of men in the pyrite mine near Queensboro were engaged in setting blasts, when the fuse became accidentally ignited from the lights in their hats, and a tremendous explosion occurred. The men had barely time to run for shelter, but escaped with some minor injuries. A quantity of dynamite on the floor, and not intended for the blast, had ignited, which made the explosion so serious.

### Summer School

The Bay of Quinte Conference Summer School will be held at Albert College, Belleville, July 7th to 14th. The following leaders for the week's work have been secured:—In Bible Study, Rev. R. Bamforth, B.A.; in Mission Study, Rev. G. W. Sparling, B.A., Rev. W. G. Clarke, B.A., Rev. J. F. Chapman, B.A., and Geo. F. Stewart, Esq., B.A.; in Teacher Training, Rev. F. L. Farewell, B.A., Field Secretary of Epworth Leagues and Sunday Schools; and in addition to the teaching staff as above, addresses on methods, etc., by Rev. H. S. Osborne, B.A., B.D., Rev. John Garbutt, Rev. Dr. Bishop, Representative of Women's Missionary Society, and Messrs. G. F. Stewart, B.A., and F. E. O'Flynn, K.C.

### MARRIED

MAWSON—HART. — In Bancroft, on April 19th, Miss Edith, daughter of Mr. and Mrs. Chas. Hart, of Madoc, to Mr. David Mawson, of St. Ola.


It is Worth Your While to Have a Look Through

# Our Carpet Department

When our Lines are Complete.

## Art Squares

In Union, Wool, Axminster, Brussels and Wiltons.

The Patterns in Brussels and Wiltons are Exceptionally Beautiful.

# B. O'HARA



## Spring and... ...Summer Suits

We have a fine line of Spring and Summer Suits for Men and Boys.

| | |
|---|---|
| Boys' Wash Suits at | $1.00 to $1.50 |
| Boys' Suits | 2.50 to 7.00 |
| Men's Suits | 5.00 to 25.00 |
| A few Raincoats, extra value, to clear at | 4.75 to 15.00 |
| Our stock of Negligee Shirts have now arrived and will be sold at | .75 to 1.25 |

A full line of Hats, Caps, etc.

ROBT. McGHEE



EXCEPTIONAL

## CLUBBING OFFERS

TO NEW SUBSCRIBERS

Owing to arrangements just completed, we are enabled to give the following low rates for new subscribers:

The Daily Mail & Empire
OR
The Daily Globe
With Saturday Illustrated Section
AND
The North Hastings Review
Until Jan. 1st, 1914
For $2.25

The Weekly Mail & Empire
OR
Weekly Globe and Canada Farmer
AND
The North Hastings Review
Until Jan. 1st, 1914
For


Mr. Harry H. Jones was in Toronto this week.

Mr. Charles King, of St. Ola, was in town last week.

—Manhatton Stove Pipe Enamel at G. A. Rollins'.

Miss R. Pym is now engaged on the staff of Mr. B. O'Hara's store.

Miss Blanche Bristol, of Toronto, is spending a few weeks in town.

Messrs. A. MacGregor and George West were in Belleville this week.

Mr. C. Moon has secured a situation in Mr. Geo. West's clothing store.

Mrs. T. Meredith and baby Kenneth, of Peterboro, was in town last week.

Mr. John Robertson left on Tuesday for Saskatoon, where he will remain for the summer.

Mr. Morton Baker left on Monday for Bancroft, where he has secured the position of assistant station agent.

—FOR SALE CHEAP—A Nordheimer Piano, slightly used. Apply at The REVIEW Office.

A bad prairie fire was raging south of Morse, Sask., early this week, and homesteaders were fleeing for their lives.

Sixty-four girls of Belleville High School petitioned the Board to allow dancing. The request was not complied with.

Several members of local lodge of Oddfellows purpose attending divine service with their brethren of Stirling on Sunday.

Mr. Arthur Whytock was home from Queen's University. He intends spending the summer as purser on a boat plying between Sarnia and Montreal.

Mr. and Mrs. Jas. Mather, of Thurlow, in driving across the G.T.R. tracks near Corbyville, were struck by a train, thrown from their rig, and suffered serious injuries.

There are now 7,389 Boy Scouts in Ontario. Madoc ought to add twenty-five to that number. The boys here are agreeable but need an organizer and leader. Who will volunteer?

Mr. Hopkins, of the Militia department at Kingston, was in town on Friday, and made a survey of the site for the new armory. He spoke very favorably of the site and its location in the village.

Rev. W. P. Rogers, of Trenton, who some months ago was seriously injured by a street car in Toronto, has so far recovered that he will be able to resume his pastoral duties in Trenton about the first of May.

At the regular meeting of the High School Board the principal, Mr. T. E. Moffat, was re-engaged at a salary increase of $300. Miss Thompson and Miss McLeod were also re-engaged at an increased salary of $100.

A joint meeting of Madoc village and township Councils was held in the Town Hall on Friday evening, and business of mutual interest discussed. Pending developments, the matter is withheld from publication for the time being.

In the carload of horses shipped to the West recently by Messrs. Johnson & Burnside, one of the most valuable animals died en route. The animals being insured, the owners have just received a cheque from a local agent covering the loss.

—T. W. Christie has just received a carload of Gray's high-grade Carriages.

A bill was given its first reading in the Legislature last week to extend the time of completing the construction of the Central Ontario railway to April, 1915; and also extending the time of the Irondale, Bancroft and Ottawa railway to earn the subsidy to 1915.

Deseronto Post:—The Canadian Northern Railway have men at work near the big barn, near the track, just a little east of the station on Mill Street, putting in scales which will automatically weigh cars as they pass over them at the rate of 25 miles an hour.

A heavy thunderstorm passed over this vicinity on Friday evening, but no serious damage is reported. The day was exceptionally warm, and the mercury took a drop on Saturday. A barn in Thurlow was struck, and the contents, including nine cows, were burned.

Repeated requests by this paper, in the past, to have the minutes of the High School Board meetings published, have been turned down. Another enquiry this week elicited the answer that the matter would be discussed at the next meeting. We think it strange that a body of men spending much of the ratepayers' money is not anxious to have their deliberations made public.

The annual Departmental and Promotion Examinations will begin as follows: Junior P. S. Graduation Diploma on June 16th; Junior H. S. Entrance on June 18th; Uniform Promotion Examinations on June 24th. Notices of candidature to Inspector are due as follows:—Junior H. S. Entrance and Junior P. S. Graduation before April 20th, Uniform Promotions before May 1st.

Mr. Wm. Moore, of town, is seriously ill from an attack of pneumonia.

Mr. Earl Garbutt has engaged as clerk in Cross & Co's. dry goods store.

—Alabastine, Muresco, Jellstone, at G. A. Rollins'.

The camp at Barriefield for cadet corps will be held this year from July 3rd to the 10th.

Marmora intends holding a big celebration on May 24th with athletic sports, lacrosse, etc.

Our main streets have been gone over with a road scraper and now present a very tidy appearance.

The lightning arresters at the substation have been taken out of position and are being overhauled.

Mr. Jas. Moore, Springbrook, left a large hen's egg at this office yesterday. It measured 6¾"x7¾" and weighed 3¾ ounces.

All the tavern and shop liquor licenses in West Hastings—18 in number—were renewedby the commissioners on Monday.

Mr. Frank Smith unloaded three new Ford automobiles on Tuesday. These make a total of thirteen he has received this year.

From a fire in Mr. Coe's yard on Tuesday noon, some long grass became ignited and spread with a rapidity that made a serious situation for a short time. The fire, however, was extinguished before any damage was done.

An order for goods, containing money, was received by a large firm recently, and could not be filled as the sender forgot to sign his name. Had the party used an envelope with his name and address printed thereon the order could have been filled at once. Envelopes, by the box, with anything you wish printed on them, can be secured at this office at the price you pay for them by the package, plain.

—SALESMAN WANTED.—Apply to T. W. CHRISTIE.

PRINTERS WANTED.—Positions now open, paying from $50 to $100 per month. Those wishing to qualify for these positions may obtain full information at the REVIEW Office, Madoc.

### Rebekahs Active

A Rebekah lodge—affiliated with the Oddfellows—is to be organized in Belleville this week.

A committee is canvassing for members in Madoc, and a lodge will doubtless be formed here shortly.

Another lodge is likely to be established in Tweed within a few weeks, and still another may be formed in Stirling.

### DIED

DUGGAN.—In Huntingdon township, on April 21st, the infant child of Mr. and Mrs. Geo. Duggan.

OSBORNE. — In Madoc township, on April 21st, James Osborne, aged 68 years.

MOORECROFT.—In Madoc township, on April 21st, Flossie, daughter of Mr. and Mrs. Jas. Moorecroft, aged 4 years, 6 months.

STREBE.—In Madoc, on April 21st, Milford C., son of Mr. and Mrs. A. Strebe, of Eldorado, aged 4 months.

MCGUIRE.—In Madoc, on April 23rd, 1913, Amelia McGuire, wife of Mr. Neil McGuire, aged 48 years.

### BORN

GUNTER.—At Coe Hill, on April 9th, to Mr. and Mrs. R. N. Gunter, a son.

To the Editor of THE REVIEW.

Madoc, April 21st, 1913.

I would like, through your paper, to correct a rumor that has got abroad in some way, namely, that I had lost several thousand dollars through mistakes Mr. M. Maybee had made in writing my insurance. The facts are I have not lost one dollar through any error, omission or mistakes of Mr. Maybee through any insurance business he wrote for me, and I am pleased to make this statement to correct any such rumor.

ALEX. MILNE.


See how easy it is to load a

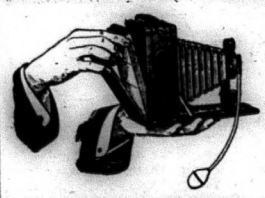

# PREMO

Open back, drop in Premo film pack, close back—that's all.

And Premos make excellent pictures.

Step in and let us show you this fine line of Cameras.

A full line of Kodaks, Brownie Cameras, Films and Supplies always on hand.

We will do your developing and printing and get the best possible results from the exposures you make.

GEO. F. MAYBEE
Jeweler and Optician



# A CLEAN TOOTH NEVER DECAYS

There is nothing about you that people notice quicker than your teeth. There is no other thing you can do that will so much add to your attractivenesss as in keeping your teeth in good condition, and there's no other thing you can do that takes less time, for one minute's brushing in the morning, after each meal and before retiring, five minutes all told each day, will keep your teeth in perfect condition if you go about it in the right way and use the right materials.

A good Tooth Brush is absolutely necessary and should be the first thing selected and the last thing to try to economize on.

Your Tooth Brush should be selected according to the formation of your teeth. Your dentist will tell you whether to use a serrated, flat, broad, narrow, hard or soft brush, and always select that style.

Tooth Brushes are a very important part of our stock, and our experience in selling Tooth Brushes is at your service whenever you want anything in that line.

Our prices represent the very best value obtainable and range from 5c. to 50c. each.

It is necessary to use a Tooth Powder or Paste at least once a day to keep the teeth in good condition, and all the leading Powders and Pastes on the market may be had from our stock. To take care of your teeth simply keep them clean.

T. G. WHITFIELD, Druggist, Madoc



## Rexall Kidney Pills

Are guaranteed to be the best Kidney Pills made. They always help when others fail. Give sure relief for any kidney or liver trouble. We guarantee them or refund your money.

60 Pills in a box for 50c.

Contain twice as many Pills as any other make. Give them a trial. You can't lose if they don't help you.

HARRY H. JONES, Phm. B. — The Rexall Store

EYES TESTED FREE



# A SPECIAL SALE

Of Pianos, Organs Cream Separators and Sewing Machines for this Month

If you want to get the most value for your money come here.

Also a full line of Massey-Harris Farm Machinery, Bain Wagons and Gasoline Engines.

BUGGIES—A car load expected in a few days, all the latest styles and most up-to-date high-grade Carriages on the market. Special prices on these and terms to suit.

PAINTS—A large assortment of Martin-Senour Paints and Oils just received.

Examine my goods and get my prices and terms before buying elsewhere.

"Small profits and quick returns."

T. W. CHRISTIE



Watch for Special Bargains at MacGregor's Next Week


—Pure Vegetable Parchment, suitable for wrapping butter, cut to any size required. THE REVIEW Office.


WM. BALLARD
Paper Hanger and Decorator.
Madoc, Ont.


Germany has been thrown into a ferment over revelations involving the Krupp armament works.

—A quantity of old newspapers suitable for wrapping paper may be had at this office.

# HOME

### Dainty Dishes.

**Rice Croquettes.**—Wash the rice, boil and strain it. Use one cup rice, one-half cup sweet milk, one tablespoon sugar, one teaspoon butter. Simmer gently in a saucepan over the fire, stirring until the rice has absorbed the milk. When slightly cooled flavor with one-half teaspoon of lemon or vanilla extract. Add the white of one egg (unbeaten); fry in hot grease, dropping in a spoonful at a time. Drain on cheesecloth and roll in pulverized sugar.

**Tomato Bisque.**—Make a tomato soup from two cups celery stock, two cups of cooked tomato, one teaspoon of sugar. Simmer an hour and run through a sieve. Cook together one tablespoon of butter, two tablespoons of flour. Add the strained tomato; simmer five minutes. Add one cup of sweet cream and a pinch of soda. Serve at once.

**Lemon Jelly.**—To one-third box gelatin add one cup bold water. Soak one hour. Add one cup hot water, one-half cup lemon juice, one teaspoon lemon extract, two cups sugar. Stir till dissolved. Set on ice till jellied and cold.

**Scalloped Fish.**—Cut fish in small pieces free from skin and bones. Use cold cooked fish. Chop cold boiled eggs and potatoes in alternate layers. Fill a buttered baking dish three-quarters full of this material, alternating fish, potato and egg. Cover with white sauce, sprinkle with breadcrumbs and bake twenty or twenty-five minutes in moderate oven.

**White Sauce.**—Cook together and mix well one tablespoon butter, one teaspoon flour. Add one cup sweet cream, simmer five minutes and season.

### Salads.

**Onion and Tomato Salad.**—Take half a dozen firm ripe tomatoes of medium size, wipe them with a wet towel and cut them into slices a quarter of an inch thick. Peel a medium sized onion (Spanish or Bermuda) and slice very thin. Arrange the sliced onion and tomato in layers in the salad bowl and pour over them a plain salad dressing made by mixing together one teacupful of salad oil, two tablespoonfuls of vinegar, a half teaspoonful of salt, and a half saltspoonful of pepper. Use this salad as soon as made. We should have said that young green onions may be used for this salad as well as the others.

**Cold Meat and Potato Salad.** — Cut a pound of cold cooked meat into thin slices and then into small squares, and mix with a pint of cold, chopped potatoes. Put a layer of this at the bottom of the salad bowl, cover with chopped parsley and salad dressing, put in another layer of the meat mixture and again the dressing, and continue till all the material is used. Place the bowl in the refrigerator for two hours or so, and the salad is ready for use.

**Salad, Rouge et Blanc.** — Take a close, firm red cabbage, trim off the outside leaves and cut into four pieces, wash in plenty of water, and drain. Break the leaves apart, remove the stalks and ribs and cut the rest into shreds. Now cut the heart and white sticks of two heads of celery into pieces and mix them with the cabbage in a salad bowl, garnish with young green tops of celery and serve with a dressing poured over all, prepared as follows: Beat one egg and fix in gradually a teaspoonful of salad oil, a tablespoonful of vinegar and a half teaspoonful each of sugar and dry mustard. Season with a little salt and serve.

### Hints for the Home.

Potato balls which are salted in butter after being boiled are delicious. They should be served with a generous sprinkling of minced parsley.

To clean a frying pan after fish or onion, boil out the pan with soda water, washing clean, then put it on the fire and shake a little oatmeal in.

To stop a door hinge from creaking rub it with a lead pencil.

Tartaric acid removes almost any iron rust blemishes, and is an excellent article for removing yellow marks.

When gilt frames or molding of rooms have specks of dirt from flies and other causes upon them they may be cleaned with white of egg applied with a camel's hair brush.

Bran is much better to use for cleaning matting than soap and water. Tie the bran in a bag, dip the bag into clean warm water and rub the fatting briskly with this; then wash it off with a cloth wrung out of warm salt water. This method freshens it up wonderfully.

Should the knob come off a pan or kettle, a screw can be slipped through the hole with the head inside the lid. Screw a cork onto the protruding end. This knob will not get hot and can be replaced.

A little ammonia in a few spoonfuls of alcohol is excellent to sponge silk dresses that have grown "shiny" or rusty, as well as to take out spots. A silk, particularly a black, becomes almost like new when so treated.

Knives, spoons or forks may be cleaned and brightened by leaving for several hours in strong borax water; the water should be boiling hot when the silver is put in. Silverware which is frequently washed with ammonia water will need cleaning much less often and much work be saved.

Carpets if well sprinkled with salt and then wiped with cloth squeezed out of warm water containing a spoonful of spirits of turpentine to every quart will look bright and new and will not be troubled with moths and buffalo bugs.

Cranberries can be kept fresh for any length of time if placed in a jar of cold water changing the water often.

When washing any garment made of silk add a teaspoonful of methylated spirit to the water and iron while damp. The silk will look just like new.

Coddled eggs are so good the recipe will bear being repeated. Fill a pitcher with boiling water, drop the egg into it, and let it stand five minutes or more. The egg will be clear like jelly and extremely digestible.

Postage stamps carried in a purse or handbag will often be found stuck together. Never attempt to separate them by pulling them, but simply lay them flat and press with a hot iron. They will then separate quite easily.

To remove coffee stains from silk, satin, or any other material, soak in glycerine; then rub gently with a soft cloth. Rinse with warm water, cover with a dry cloth, and iron the wet portion until dry.

Dates stuffed with peanut butter and then rolled in sugar are a pleasing change from dates stuffed with nuts.

If a curtain pole or portiere is rubbed with hard soap before being put up the draperies will slip on easily.

Cheese may be kept soft and good for a long time if wrapped in a cloth wrung out in vinegar and then wrapped again in dry cloth.

Bread can be well toasted in a corn popper. For English afternoon tea there is nothing better than a fork with a handle about four feet long to hold over the embers of an open fire.

In baking beans for a small family it is a good scheme to divide a batch so as to nearly fill several empty pound coffee cans. The cans can be kept in the refrigerator for a week and heated when desired.

### MR. CLEMEN'S APPOINTMENT.

Mr. Lewis W. Clemens, president of the Canadian Travel Club, has had the honor to be appointed a member of the West India Committee, London, England. Mr. Clemens has for six years been identified with the development of closer relations between the British West Indies and Canada. During that time he has made a careful study of their history, economic problems,

Mr. Lewis W. Clemens.

and their attractions and climate. In Jamaica, three years ago, he was one of the explorers of the great stalactite caves at Oxford, near Balaclava, where the Spanish are supposed to have buried their treasure so long ago as 1655.

The Jamaica Government selected him to represent their tourist interests at the Toronto Exhibition last year, for be it known that visitors are to the West Indies what new citizens are to Canada, and the Governments of the West Indies are all vitally interested in supplying information to intending visitors, and he is at present occupied in working out a comprehensive plan for the free distribution in Canada of authentic information for the island of Jamaica, where he has spent much time.

Mr. Clemens was born in Port Perry, Ontario, and studied art in Toronto, New York, London and Paris, but has since turned his attention chiefly to travel and writing. In addition to being president of the Canadian Travel Club, he was elected some time ago Fellow of the Royal Colonial Institute.

For several years Mr. Clemens has been making a thorough study of conditions, etc., in Jamaica, and is there at the present time.

# Young Folks

### Locked In.

Paul and Elsie, with shaggy Rip at their heels, dashed into the barn and swung the doors to behind them. It was a great joke. The three had been spending part of the week at Aunt Hester's, a mile away, and had come back a day earlier than they were expected, because Elsie had become a little homesick.

It was just past sundown when they neared the house. They had made Rip carry the little lunch-basket in his mouth, so that he could not bark, and their plan was to bound suddenly through the kitchen door. That would be splendid. But when they spied mother and Robert in the orchard, they bent themselves double, and ran to the barn. They intended to wait there until the family was in the house, and so make the suprise sure. They crouched in the hay-loft, breathless with laughter.

Five minutes passed. "What's that?" asked Elsie, when a sharp click sounded.

"Maybe 'twas springing of a trap in the corn-house," Paul replied.

"And that?" she asked again, this time a little timidly, for it was growing dark.

"Why, that's the horses eating in their stalls," her brother answered. "I hadn't noticed that they'd been fed. Come along; mother and Bob are surely in the kitchen by this time." He flung himself eagerly against the doors—double doors they were, fastened together. They did not yield. He shoved again, hard, but they merely gave a little. Paul and Elsie and Rip, who still held the basket in his mouth, looked at each other. They were locked in.

The stable was far from the house, and tightly built; they were not likely to make themselves heard. Aunt Hester thought them at home, and home thought them at Aunt Hester's; so no one would be in the least uneasy. And by this time it was quite dark.

The boy felt his heart beating, but he squared his shoulders. Elsie must not be frightened. She was older than he, but smaller, and she did not like adventures. Still, she must know the truth. He told her, in a clear voice.

"Not spend the night in here?" She could hardly believe her ears.

"There's no help for it," Paul said, stoutly. "We'll shout a while."

So they called lustily; Rip put down his burden and barked in eager concert, but no reply came.

Nothing was left to do but get ready for the night—such a queer night! A sob broke from Elsie once, but she swallowed back its mate when Paul put a steady arm round her. The weather was mild. They cuddled down in the hay, and were warm and comfortable. Rip curled against them, and every time they stirred, he thumped his tail softly.

It grew darker and darker; then, after a while, the moon rose, and it grew lighter. The horses mumbled and crunched in their stalls. "This is Star right below us," said Paul.

Everything became very drowsy and still. "This is all right," spoke Paul, and his voice sounded far away. "We're snug as bugs in a rug—just as snug as—bugs—as bugs—"

It seemed only a little while before there was another whinny and bark, and the two sleepers started up. It was broad daylight, and long spears of sunshine struck through the knotholes and pierced the hay. Some one was fumbling with the lock. The doors flew wide.

"Well!" exclaimed the hired man's voice. "Well, I wonder what I have found here!"

"Upon my word!" cried their father, who was just behind him.

The three made a wild rush. Elsie clambered to her father's shoulder; Rip barked, and Paul stood with his hands in his pockets.

"Tramps, as I'm alive!" the hired man declared. "Walking out of an honest man's barn as big and as bold as you please!"

Fifteen minutes later they were washed and brushed and busily eating breakfast. At last Elsie looked up from her last spoonful of oatmeal and said:

"I would not mind being a really truly lady tramp, if I could tramp with Paul and Rip and have father's barn to sleep in every night."—Youth's Companion.

### New Bridge for Lower Ganges.

A $6,000,000 railroad bridge will be built across the lower Ganges River, India, with 15 spans, each of which is 350 feet long. The spans weigh about 1,300 tons each, and will support two broad-gauge tracks and a footwalk. The foundations for the main spans are sunk 150 feet beneath the bed of the river.

A wardrobe to fit under the bed is a great comfort when bedroom space is limited. A neat box can be made to fit the space, and it should have handles and rollers.

# THE SUNDAY SCHOOL STUDY

### INTERNATIONAL LESSON. APRIL 27.

**Lesson IV. — Joseph sold into Egypt, Gen., Chap. 27. Golden text, I. Cor. 13. 4.**

The portion of our lesson chapter preceding the printed passage records Joseph's dreams and Jacob's favoritism. The story is perhaps the most familiar one in the Old Testament. It should be read again in its entirety.

Verse 23. The coat of many colors—The marginal reading in the Revised Version for this phrase in verse 3 above is "a long garment with sleeves," the exact meaning of the phrase being uncertain.

25. A caravan of Ishmaelites—All the inland commerce of the ancient world was carried on by traders, who carried their merchandise on camels, and for purposes of mutual protection traveled in large companies from one place and from one land to another.

Spicery and balm and myrrh — Products of the desert and highly prized in Egypt, where they were used in part medicinally, in part as incense, and in part in the process of embalming.

27, 28. Ishmaelites . . . Midianites—Three solutions are offered for the difficulty raised by the mention here of two different peoples. Some have thought the different names were intended to rather loosely designate the same people. Other commentators have suggested that probably it was a mixed company of traders to whom Joseph was sold, there being both Ishmaelites and Midianites present. To this explanation the Bible narrative lends much plausibility, since, according to that narrative as we now have it in Genesis, Ishmael and Midian were both sons of Abraham. Their descendants would therefore be closely related and, in the earlier generations at least, have many interests in common. The same biblical narrative, however, makes Joseph a cousin of the men to whom he was sold. Still another explanation and the one favored by a majority of Old Testament scholars to-day is that the occurrence of the two separate names is one of many indications pointing to the interweaving of two different accounts of the same event from which the Genesis narrator drew his information, one of these accounts mentioning the Ishmaelites as the people to whom Joseph was sold, and the other mentioning the Midianites.

Twenty pieces of silver—Heb., twenty shekels, two-thirds the price of an adult slave.

Into Egypt—Whither they were bound to dispose of their products.

29. Rent his clothes—A customary sign of distress and mourning.

30. The child—Better, the lad. The same Hebrew word is used sometimes to designate a servant and sometimes a young child, as well as a youth, as here.

32. Sent the coat—Perhaps by one of their number, whom they followed shortly; hence the expression also they brought it to their father.

33. An evil beast hath devoured him—Jacob draws the desired inference at the sight of the blood-stained coat.

34. Sackcloth—Coarse cloth worn as a sign of mourning.

35. His daughters—Only one daughter, Dinah, has been mentioned in the narrative thus far. (Compare chapter 34.)

Sheol—The Hebrew underworld or abode of departed spirits without distinction as to their moral qualities. The New Testament equivalent is Hades. From the descriptions of Sheol given in Isa. 14. 4-23 and Ezek. 32. 17-32 and elsewhere we learn that the dead in Sheol were thought of as "still conscious, but living a feeble, shadowy, ghostlike life."

Potiphar—An Egyptian name common in later inscriptions from the tenth century B. C. forward.

Captain of the guard—Chief of the executioners. Another translation is "chief of the butchers." Compare "chief butler" and "chief baker" in the subsequent narrative.

### LITTLE THINGS THAT COUNT.

**A Small Duty Is On the Way to Larger Responsibilities.**

All important things that make illustrious men are learnt in the mastery of tiny tasks. Darwin studied worms to get an idea how the world was brought to its present state, and found that worms are good gardeners, who keep on bringing fresh soil to the top and taking the top soil down below to be got ready for future use. It is the little things that are signposts to big places. A small milestone says how far it is to London. Every one that we pass shortens the distance. Every duty done correctly shortens the way to success in the big tasks. But it is not very wise to have too much on our mind at once, nor very good unless it happens to be necessary. Even at that, however, the best workers say take one thing at a time and get it done with. If you have to work your way through a crowd in the streets at some great occasion it is only done by getting past one person at a time, and it is astonishing how it is done by some when it seems impossible to others, and by some who can do it without rudeness. These are people to imitate in getting through crowded details. Whenever one has them to negotiate it is well to have a good plan.

# THE GREAT PURPOSE OF LIFE

## The Present Is the Battle Ground On Which Your Soul May Win Its Right to Live

What is the purpose of life? If one of you should reply that life's purpose is to achieve happiness then you must tell me why the lives of men and women are visited with so much unhappiness and misery. This query cannot be answered by declaring that for the major portion of his unhappiness man is directly and personally responsible. Even if this indictment was true the purpose of life, according to the theory of happiness as its end, has failed utterly of fulfillment.

If the purpose of life is to be good then why are the ways of goodness left in such obscurity, made so positively difficult? Why should it seem to be necessary for the best intentioned person to make so many and such painful blunders? Why are the abnormal ways of life made so attractive, the glitter, the emptiness, the waste of health and strength? Why, why is it all so easy? Why are right and wrong inevitably so mixed that nothing seems entirely right, nothing all wrong, and we are compelled accordingly to choose the lesser of two evils.

These are all tremendous questions and they all concern the purpose of life. God means us to ask them. I am sure of that and to keep on asking. Answer in its entirety may not be given, but I believe we shall be able to see from which direction the answer is to come and we may even see it coming now, though afar off.

### In the First Place

we may all agree that men's faces are turned toward the future. The future is never long forgotten. We look at our business plan for growth and development in the years to come. Their future is our chief concern. In a certain sense we are never contented with things as they are. The present lacks completeness. The prizes of life, the objects most to be desired, lie in the beyond. Ambition keeps us on our tiptoes, peering into the years to come.

Now I think there is something noble and stimulating in this forward look. Things beyond our reach require effort, persistent, vigorous effort, before we can attain them. And this effort creates strength and efficiency—in a word it builds character. You and I can develop into nobler men and women through struggling with difficulties, overcoming obstacles, and when the difficulties have been conquered and the obstacles surmounted, what then? Are we happy and contented? Do we settle down quietly to enjoy what we have attained? By no means. We never attain precisely what we desire; as soon as our fingers touch it we perceive it is not exactly what we have dreamed of and we renew our quest, press forward into the future in pursuit of the vanishing ideal. We are by nature insatiable and this world is one well calculated to keep us moving and to lure us onward.

Are we doomed forever to things which as soon as they are gained cease to satisfy? In a sense, yes. What is the gain? What is the purpose of it all? The purpose—let me say it with emphasis—the purpose of life is the creation of character. The best reward life can give you is not money—although money in certain quantities may be essential. It is not friends, although every man and woman requires the exercise of their tenderer emotions, impulses of deep and abiding affection. It is not fame, position, pleasure. The best reward life can give us is

### Character.

I am using the word character here as a synonym for soul—the part of you that never dies. There is a part of us that never dies, and while we may disagree on names we are all agreed on the main fact. The body and all its desires—all its parts—crumble, but the soul goes forth from it into eternity. There is one real, indestructible self, the man as he is, the woman as she is; in a word, their character. That eludes the grave, that no one can bury.

What that character is to be lies wholly in our hands. Remember it is immortal and life is passing like the shadow of a dream. What is it doing to you? Search your bank account of life, not your calling list. Not other people's opinion of you—that constitutes what we may call reputation—but you, the inperishable you. Jesus said that shall not perish.

It may seem a gospel of selfishness, but all good work for others, all work that builds up the structure, lifts burdens, clears away confusion and darkness is worth while and must be considered part of the purpose of life. But in the last analysis the supreme purpose is the creation of character. Marshal the forces of your soul and face hardships bravely.—Rev. John Moore McGann.

# CANNIBALS AND MURDERERS

### EXPERIENCES AMONG THE HUDSON BAY ESKIMOS.

**Missionary Tells of Lawless People Among Whom He Worked.**

A great work is being done far up on the north-east shores of Hudson Bay in converting the wandering Indians and Eskimos who inhabit that desolate region to Christianity. A devoted little band of three or four Christian pioneers is stationed there, and a member of that "Arctic mission," who is in England for a short "leave," gave some of his experiences of the country and people.

"I am stationed at a tiny settlement on Great Whale River," said the Rev. W. G. Walton, "and the 'town' consists of two houses and a 'store.' I live at one of the houses with a Hudson Bay trader. We get two mails a year out there, but the newspapers only visit us once, so that you can imagine our expectation when newspaper day comes round. At the end of August every year a ship calls, and we have to be very careful to remember to order everything we want, because if we forgot anything we should have to wait another year. The Eskimos never wash themselves.

### "Washing" Children.

"I have often seen an Eskimo woman washing her young children like a cat does a kitten—by licking them all over. Their only means of livelihood lies in catching seals. They are always on the lookout for seal holes in the ice. They eat the blubber, that is, the fat of the seal, and clothe themselves or at any rate make their trousers out of sealskin. It is very cold—45 degrees below zero as a rule—and we Europeans have to keep roaring fires going in every room of our house.

"The people don't live in villages, but separately in families, so as to have as wide a field for hunting as possible. They are a very revengeful people. A short while ago an Eskimo was out hunting and saw a black dot in the distance on the ice. On approaching he made certain that it was a seal just protruding from a seal hole.

### Bloody Feud.

He fired and hit it, but when he got up to it he found that he had accidentally shot a man. He called on the widow, said how sorry he was, and, promising to help the woman, asked for forgiveness. The son of the dead man entered, and, when he heard, rushed off and killed all the unfortunate hunter's family in revenge. In retaliation the hunter killed all the dead man's family, and so the feud began. When we were informed of this and came to investigate we found that there was only one man surviving out of two families of about 17 persons. We could do nothing but lecture the survivor.

"They were terribly lawless until we came, and even now when in the grip of starvation commit the most awful deeds. Lately a mother, ravaged terribly by hunger, went to the length of eating her two children. Another killed his wife and lived on her, and when she had been eaten up tried to murder three other men's children. Luckily he was prevented. There are no native laws. They don't steal, but think nothing of murder. When they are 'put out,' as the saying goes, they must take a life. They don't mind whom they kill when they are angry as long as they kill some one. There is no sort of punishment for the crime. They are very fond of singing, and their favorite or only game is connected therewith. A piece of seal bone, with a little hole in it, is suspended from the 'roof.' They all sit round the 'room,' and each tries to throw an arrow into the hole. He who succeeds has to sing a song, but he who sings most songs wins the game. They get enormously enthusiastic over this pastime. They have large families, and the race would increase tremendously were it not for accidents and murders. They are, however, very impressed by the Christian creed, and we are gradually getting them to change their ways."

# IMPURE BLOOD IN THE SPRING

## The Passing of Winter Leaves People Weak and Depressed

As winter passes away it leaves many people feeling weak, depressed and easily tired. The body lacks that vital force and energy which pure blood alone can give.

Dr. Williams' Pink Pills for Pale People are an all-year-round blood builder and nerve tonic, but they are especially useful in the spring. Every dose helps to make new, rich, red blood. Returning strength commences with their use and the vigor and cheerfulness of good health quickly follows.

There is just one cure for lack of blood and that is more blood. Food is the material from which blood is made, but Dr. Williams' Pink Pills double the value of the food we eat. They give strength, tone up the stomach and weak digestion, clear the complexion of pimples, eruptions and boils, and drive out rheumatic poisons.

If you are pale and sallow, if you feel continually tired out, breathless after slight exertion, if you have headaches or backaches, if you are irritable and nervous, if your joints ache, if your appetite fails and food does not nourish nor sleep refresh you, Dr. Williams' Pink Pills will make you well and strong. To build up the blood is the special purpose of Dr. Williams' Pink Pills, and that is why they are the best spring medicine. If you feel the need of a tonic at this season give Dr. Williams' Pink Pills a fair trial and you will rejoice in new health, new strength and new energy. Do not let the trying weather of summer find you weak and ailing. Build yourself up now with Dr. Williams' Pink Pills—the pills that strengthen.

Ask for Dr. Williams' Pink Pills for Pale People and do not be persuaded to take something else. If your dealer does not keep these Pills they will be sent by mail, post paid, at 50 cents a box or six boxes for $2.50 by writing The Dr. Williams' Medicine Co., Brockville, Ont.

### EVEN-HANDED JUSTICE.

**How It Is Carried Out in the Turkish Capital.**

Innumerable are the stories of the shrewdness with which the cadis or magistrates of Turkey dispense justice. A very amusing one is told in the Yorkshire post.

A poor Turkish slater in Constantinople, at work upon the roof of a house, lost his footing, and fell into the narrow street upon a man. The pedestrian was killed, but the slater escaped without material injury. A son of the dead man caused the slater to be arrested. The cadi listened attentively to the case, and asked the slater what he had to say in his defense.

"Dispenser of justice," answered the accused, "it is even as this man says; but Allah forbid that there should be evil in my heart. I am a poor man, and know not how to make amends."

The son of the man who had been killed thereupon demanded that condign punishment should be inflicted upon the accused. The cadi meditated for a few moments, and finally said, "It shall be so."

Then to the slater he said, "Thou shalt stand in the street where the father of this young man stood when thou didst fall on him." And to the accuser he added, "Thou shalt, if it please thee, go up on the roof and fall upon the culprit, even as he fell on thy father. Allah be praised!"

### BABY'S OWN TABLETS

Baby's Own Tablets are the best medicine a mother can give her little one. They act as a gentle laxative, sweeten the stomach, break up colds and make teething easy. Concerning them Mrs. Alphonse Landry, Upper Caraquet, N. B., says: "Baby's Own Tablets were of great benefit to my little boy and I would advise all mothers with sickly children to give them a trial." The Tablets are sold at 25 cents a box from The Dr. Williams' Medicine Co., Brockville, Ont.

Some women are easily pleased—judging by the husbands they select.


**Minard's Liniment Cures Distemper.**


"I shall probably go through life with one ambition ungratified." "And that is?" "To know what the Chinaman really writes on my laundry ticket."

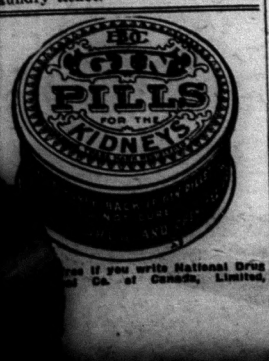



...ree if you write National Drug ...al Co. of Canada, Limited.


### BELIEFS ABOUT BREAD.

**Curious Superstitions in Many Parts of Europe.**

There are more superstitions and beliefs about bread than about any other article of food. One of the most common of these beliefs results in the making of a cross on or over a loaf. The hot-cross bun is the best-known example of this.

The making of a cross on bread is really a survival of the times when people believed in all sorts of minor gods and goddesses. It was an old Roman custom to mark with a cross the bread intended as an offering to the heathen deities.

In some parts of England it is believed that, if the top and bottom of a loaf suddenly come apart while an unmarried lady is cutting it, she will not be married for at least another twelve months.

Bread that has cracked in the baking is supposed to foretell misfortune to the people who eat it. In Germany it is thought that, when these cracks are on the top of the loaf, it portends the death of a dear friend or near relative, while cracks on the bottom of a loaf foretell a birth.

The bread oven is looked upon as sacred in many parts of Europe. In Brittany, for instance, when a new oven is first used, there is quite an imposing ceremony. The wood that is used to heat it is sprinkled with holy water, the oven itself is blessed, and, finally, an egg is broken for luck.

**Called Steamboat Impious.**

Montrose, Scotland, is to be an aviation station, and the appearance of flying machines there is enough, according to the London Chronicle, to bring some of the good old ladies of that town out of their graves. It was one of them, as Dean Ramsay records, who protested against steam vessels, as counteracting the decrees of Providence in going against wind and tide. "I would hae naething to say to thae impious vessels," she insisted. Another was equally shocked by the introduction of gas in place of oil, demanding: "What's to become o' the puir whales?"


## Sore Back, No Fun, Cure It To-Day, Rub on "Nerviline!"

**It Will Stop Your Aching Back, Stop Your Suffering, Keep You Well.**

**Back Sufferers, Read Below.**

"I am just so delighted with the comfort Nerviline brought me that I want to talk about it all the time," writes J. C. Caughlan, of Saskatoon. "For ages I have been subject to an aching, dragging feeling at the base of the spine. When attacks came on it made my whole body ache. It appeared as if I had taken cold and a soreness developed all through my muscular system. When in Winnipeg one day a friend spoke to me of Nerviline, and I bought a 50c. bottle. That was the best half-dollar I ever spent, it did so much for me. It is hard to convince some people of what a really good medicine can do, but there will be no sceptics after they try out Nerviline. I use it for everything now. It's fine for Rheumatism and Neuralgia and all sorts of muscular pain it cures quickly. But internally, if possible, Nerviline is even better. It cures a cramp in ten seconds, and, as for gas and upset or sour stomach, nothing could excel Nerviline. I think it should be kept in every home as a protection against sudden ills, and also to cure ills that resist other treatments."

Family size bottle, 50c.; trial size, 25c.; at all storekeepers and druggists, or The Catarrhozone Co., Buffalo, N. Y., U. S. A.


**Close Call.**

"I had a narrow escape yesterday noon."

"How's that?"

"Four of us ate lunch together and each of us insisted on paying the check."

"Well?"

"For a minute or two it looked as though I had overdone the thing and the others were going to let me do it."

Jim Hicks says times are so good that there have been days when nobody but customers hung around the corner grocery.


## When Your Eyes Need Care

Try Murine Eye Remedy. No Smarting—Feels Fine—Acts Quickly. Try it for Red, Weak, Watery Eyes and Granulated Eyelids. Illustrated Book in each Package. Murine is compounded by our Oculists—not a "Patent Medicine"—but used in successful Physicians' Practice for many years. Now dedicated to the Public and sold by Druggists at 25c and 50c per Bottle. Murine Eye Salve in Aseptic Tubes, 25c and 50c.

**Murine Eye Remedy Co., Chicago**


**She Caught It.**

Sarah, the new maid, was unused to city ways. One day soon after her arrival her mistress noticed a pail hanging from the gas bracket in the hall. Suspecting the country girl, she called Sarah and asked what it all meant.

"Well, you see, ma'am," replied Sarah, "the master said the gas was leaking, so I put up the pail to catch it."

**We Are Still Looking Forward.**

Can you remember how you looked forward to your future 20 years ago. Well, this is your future. What are you doing with it?

# Popular Young Farmer Talks

### TELLS WHAT DODD'S KIDNEY PILLS DID FOR HIM.

**He's Back at Work Again, After Suffering from the Pains, Nervousness and Depression that Only Kidney Disease Can Bring.**

Point Alexander, Ont., April 14 (Special).—Mr. D. A. Froncare, a well-known and popular young farmer, living near here, who has been a sufferer from kidney disease for some time past, is back at work again, and he says, without hesitation, that his cure is due to Dodd's Kidney Pills.

"I was always tired and nervous," Mr. Froncaire says, in speaking of his illness. "I suffered from backache and neuralgia, and my sleep was broken and unrefreshing. My eyes were puffed and there were dark red circles around them.

"My muscles would cramp. I felt heavy and sleepy afterwards, and I was depressed and low-spirited, while shortness of breath and dizzy spells served to make life yet more miserable for me.

"I was always thirsty; my limbs were heavy; and I had a dragging sensation across the loins.

"My symptoms led me to believe I had kidney disease, and I started to use Dodd's Kidney Pills. I have taken eight boxes in all, and I am very grateful for the benefit I have received from them."

If the disease is of the kidneys or from the kidneys, Dodd's Kidney Pills will cure it.

**Long-Range Forecasting.**

Long-range weather forecasting, so long discredited by scientific men, appears to be gaining respectability, little by little, with the progress of meteorology, says the Scientific American. The last annual report of the Dutch East Indian meteorological service mentions the fact that forecasts of the strength and weather characteristics of the easterly monsoon are now issued at Batavia each April. Official monsoon forecasts have been regularly made in British India for many years. In the United States Weather Bureau, Sunday forecasts for a week in advance have become an established institution. Of course in all these cases the forecasts deal with only the broader features of the weather over wide areas.

**Strenuous Task.**

Woman—"I gave you 10 cents last week and you look as disreputable as ever." Beggar—"Well, lady, it's deuced hard breaking into the smart set with 10 cents."


## No Alimony—Just a Separation

Peaceful, quiet separation, no damage done, everybody happy again—that's the situation when you divorce your corns with Putnam's Corn Extractor. Acts like magic—don't use any but "Putnam's"—it's the best. 25c. at all dealers.


Orator—Now, then, is there anybody in the audience who would like to ask a question? Voice—Yes, sir; how soon is the band going to play?


**Minard's Liniment Cures Diphtheria.**


Gertie—"I wish you to know that I don't stand on trifles." Helen (glancing at her feet)—"No, dear; I see you don't."


**PILES CURED IN 6 TO 14 DAYS.**

Your druggist will refund money if PAZO OINTMENT fails to cure any case of Itching, Blind, Bleeding or Protruding Piles in 6 to 14 days. 50c.


### OCCUPY GRAVES 20 YEARS.

**New German Law Allows Them to Be Used Again.**

Statistics show that the average grave in Berlin is cared for by loving relatives for less than ten years, consequently the term of occupancy by the departed has been reduced in Wilmersdorf from 30 to 20 years. Thus is provision made to meet the increasing demand on cemetery space in a large and growing city, and a leeway of eight years still allowed for the protection of the feelings of those who remain behind. This applies to adults. The same ruthless statistics show that the graves of children are looked after for a longer period, and consequently they may be occupied for 12 years only.

One of the largest graveyards of Berlin is at Wilmersdorf. The 20 and 12 year periods of tenancy already prevail in the Berlin municipal cemetery, the mounds then being levelled off, any memorials removed, and the graves made ready for other occupants.

The authorities declare that unless some such course as this is followed all the land in Berlin available for burial purposes would be exhausted in 12 years. The tardy authorization by Parliament last year of cremation may check the demand for cemetery space, but probably not to any great extent.


**Shiloh** 25c

"The Family Friend for 40 years." A never failing relief for Croup and Whooping Cough.



# VARICOSE VEINS ABOVE ANKLE

**Broke Into Sore. Itched and Burned So Badly Could Scarcely Sleep. Red and Inflamed. Cuticura Soap and Ointment Entirely Cured.**

217 Greenwood Ave., Toronto, Ontario.—"My trouble was varicose veins above my ankle. It broke into a sore which was painful. The sore itched and burned so badly that I could scarcely sleep. The skin around it was red and inflamed. I could not wear a shoe for eight weeks. I tried several ointments but they didn't seem to do it any good. Then I was recommended to use Cuticura Soap and Ointment. I bathed with the Cuticura Soap and put a little Cuticura Ointment on and they gave the greatest relief. In a few weeks the sore was entirely cured." (Signed) Mrs. MacGregor, Feb. 21, 1912.

## SALT RHEUM ON BABY'S HEAD

Woodstock, Yarmouth Co., N. S.—"My baby was about three weeks old when he had salt rheum on his head and forehead. It began in a little fine rash, which came on his head and down over his forehead and formed a hard, brown crust. It looked terrible, and it must have bothered him quite a lot, as he would not sleep. I used to wash him with the Cuticura Soap and hot water and put the Cuticura Ointment on, and in three weeks his head and forehead were clear. I can't speak too highly of the Cuticura Ointment and Cuticura Soap." (Signed) Mrs. George B. Allen, Nov. 18, 1911.

Cuticura Soap and Cuticura Ointment are sold by druggists and dealers everywhere. A single set is often sufficient. Liberal sample of each mailed free, with 32-p. Skin Book. Address post card Potter Drug & Chem. Corp., Dept. 54D, Boston, U. S. A.


### ORANGE FOR INFLUENZA.

**Londoners Eat Citrous Fruit as Preventive.**

The orange is very rich in citric acid, which is itself a blood purifier, and when green vegetables are scarce there is nothing better than a good feed of oranges to supply the acids and salts which the blood craves.

One of the cures for influenza is dosage with an alkali, and it is held that the acid of the orange becomes changed in the blood into an alkaline carbonate, and thus acts precisely like the alkali commonly prescribed for influenza.

The oranges should be of good quality, sweet and juicy. Otherwise they do not appear to suit most people.

Half a dozen, it is said, should be eaten in a day; and the best time is between meals, when one is a bit hungry. Opinion is divided as to whether this or any fruit first thing in the morning does good or harm. It is perhaps a question of individual idiosyncrasy. Probably the best all-round plan is to take nothing before breakfast, and then to eat the fruit about half an hour or an hour before the following meals. By taking the oranges into a comparatively empty stomach we give the acids and salts their best chance of being absorbed into the blood.

The lime, the lemon, and the grape fruit contain the same citric acid. One lemon contains about four times as much acid as a small orange, and lemonade is an excellent blood purifier. A glass or two taken hot going to bed is believed to give some protection from oncoming influenza. Grapes and gooseberries also have anti-influenza virtues.


**SHILOH**

quickly stops coughs, cures colds, and heals the throat and lungs. " " " 25 cents.


**Useless.**

A young fool never believes what an old fool tells him, so what's the use of anybody either giving or taking advice?


**Minard's Liniment Cures Colds, Etc.**


"I want an engagement ring—something cheap that looks good." "Do you want it solid?" "No. Something for about seventy-five cents." "Certainly. We have them." "That's what I want. You see it's like this—seven girls have thrown me over in the last six months and I've lost a perfectly good ring each time."

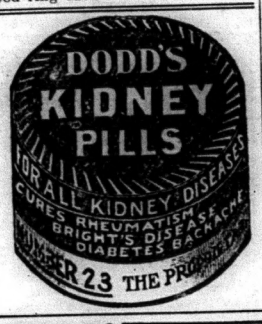



**BOILERS** New and Second-hand, for heating and power purposes. **TANKS AND SMOKE STACKS.** Agents for Sturtevant Ventilating and Heating Systems.

**POLSON IRON WORKS LIMITED TORONTO**

Engines and Shipbuilders


### ON THE DOOMED SHIP.

**Brave Deed of a Man Who Gave His Life for a Friend.**

A sailing vessel left Australia for England, and one of the passengers was a gentleman who had gone out to Australia for his health, but the country had not suited him, so he was now returning. The ship had made more than half her homeward voyage when she was caught in a storm. It lasted night after night, until in the end she was without mast, sail or rudder. Whilst the storm was still raging the only two boats were lowered, but they were not half enough for the passengers on board. While this was being done the captain ordered that lots should be drawn to settle which of them should go in the boats. The last had been drawn, and the fortunate ones ranged themselves in line.

The man mentioned was one of the fortunate ones, and as he waited until the men before him had leaped his eyes suddenly fell upon a face close to him. He remembered it, and its story flashed upon him. He had talked with that young man a few days ago, and had learned that three years ago, with but small chance of life, he had left behind him in England his wife and children, and now, in full health, was on his way home. But he stood among the doomed.

The gentleman in an instant seized the man and forced him over the gunwale and stepped into his place. In a few minutes all was over. The ship had gone down, carrying with it many brave men, but none braver or grander than he who gave his life for his friend.


## Gained in Weight, Digestion Restored, Health Renewed

**Here Is More Proof of Quick Cure for All Folks That are Weak, Ailing, Nervous.**

**More Praise for Dr. Hamilton's Pills.**

"For a period last summer the thought of food excited feelings of nausea," writes Mrs. C. A. Dodge, of Bloomsbury. "The heat had made me listless and the distaste for food reduced me to a condition of semi-starvation and brought me to the verge of nervous collapse. Tonics were useless to restore an active desire for food. The doctors told me my liver and kidneys were both at fault, but the medicines they gave me were too severe and reduced my strength so that I had to abandon them. At the suggestion of a friend who had been cured of blood and skin trouble, I began the use of Dr. Hamilton's Pills. The difference I first noticed was, that while they cleansed the system, instead of feeling weaker I felt better after taking them. Indeed their activity was so mild it was easy to forget I had taken them at all; they seemed to go right to the liver, and in a very brief time not only did all source of nausea disappear, but I began to crave food and I digested it reasonably well. Then I began to put on weight until within three months I was brought to a condition of good health. I urge Dr. Hamilton's Pills for all who are in poor health."

Get this best of all medicines to-day and refuse a substitute for Dr. Hamilton's Pills of Mandrake and Butternut. Sold by all druggists and storekeepers, 25c. per box or five for $1.00. Sent postpaid by The Catarrhozone Co., Buffalo, N. Y., and Kingston, Canada.


**One on Her.**

"What is the matter with my husband, doctor?"

"Well, to be perfectly frank with you, Madam, it seems to be a chronic case of home cooking."


I consider MINARD'S LINIMENT the BEST Liniment in use.

I got my foot badly jammed lately. I bathed it well with MINARD'S LINIMENT, and it was as well as ever next day.

Yours very truly,
T. G. McMULLEN.


She—"Which do you think is the best time for her to be engaged?" He—"I should say just before she is married."


**Only One "BROMO QUININE"**

That is LAXATIVE BROMO QUININE. Look for the signature of E. W. GROVE. Cures a Cold in One Day. Cures Grip in Two Days. 25c.


Persistent Beggar—"And both me parents died and left me an orphan." Pedestrian—"Poor fellow! What are you going to do with it?"


**Minard's Liniment Cures Garget in Cows.**


**Much Broken Mandate.**

Although the practice of tatooing is expressly forbidden in the Scriptures—for in Leviticus it is stated, "Ye shall not make any cutting in your flesh for the dead, nor print any marks upon you"—the fashion of decorating the skin with religious subjects seems to be steadily growing. According to a London tatoo artist, he is often called upon to tatoo hymns, texts, and copies of famous religious pictures on the bodies of religious enthusiasts, as well as original symbolical designs.

We feel sorry for the hero who is out of a job.


**TRY IT WHEN YOU'RE TIRED**

You will find it wonderfully refreshing

# LIPTON'S TEA

It sustains and cheers



# STRAYED

from the X Ranch Corral a wall eyed Pinto Broncho with a Roman nose and lightning heels. We have issued a humorous descriptive circular of this remarkable bronco with illustrations of his antics. Sent free on application to any reader of this paper. This is the most famous circular ever printed in the English language. More than half a million copies have already been distributed to advertise our famous **Pinto Shell** gloves made from tough Bronco hides. For a free copy send postal to

**HUDSON BAY KNITTING CO.,**
Canada's Expert Glove and Mitt Makers,
MONTREAL.



**FARMS FOR SALE.**

**H. W. DAWSON, Ninety Colborne Street, Toronto.**

GOOD STOCK FARM OF 500 ACRES with Three Houses; large Bank Barn. Must be sold quick. Price is very low.

SEVERAL DESIRABLE FARMS IN Manitoba, Alberta and Saskatchewan that can be bought. Worth the money for quick sale.

I HAVE OVER ONE HUNDRED GOOD farms in different sections of Ontario on my list. If you want a farm consult me.

**H. W. DAWSON, Toronto.**

ONE HUNDRED ACRES FIVE MILES from London market; soil clay and gravelly loam; 2 acres orchard; outbuildings fair; half mile to electric railway. Would exchange for ten or twenty-five acres near city with good buildings. The Western Real Estate Exchange, London, Ont.

FARM IN SASKATCHEWAN—EQUIPped; in crop; must sell; terms easy. Percy Love, Hawarden, Sask.

**MALE HELP WANTED.**

OUT OF EMPLOYMENT? SERVES YOU right. Learn barber trade; always sure employment for barber. Our improved methods, constant practice and instructions qualify you for position in short time. Send for catalogue. Moler College, 221 Queen E., Toronto.

**STAMPS AND COINS.**

STAMP COLLECTORS—HUNDRED DIFferent Foreign Stamps, Catalogue, Album, only Seven Cents. Marks Stamp Company, Toronto.

**MISCELLANEOUS.**

PIMPLES, BLOTCHES, ON PRETTY faces removed sure; eminent doctor's remedy not advertised before; simple, effective. Large supply $1.00. F. Osborn, 22 Arlington Ave., Westmount, Montreal.

CANCER, TUMORS, LUMPS ETC., internal and external, cured without pain by our home treatment. Write us before too late. Dr. Bellman Medical Co., Limited, Collingwood, Ont.

GALL STONES, KIDNEY AND BLADder Stones, Kidney trouble, Gravel, Lumbago and kindred ailments positively cured with the new German Remedy, "Sanol," price $1.50. Another new remedy for Diabetes Mellitus, and sure cure, is "Sanol's Anti-Diabetes." Price $2.00, from druggists or direct. The Sanol Manufacturing Company of Canada, Limited, Windsor, Ont.

**"MUSIC! MUSIC!! MUSIC!!!"**

On the Mississippi, We've Had a Lovely Time,
That Old Girl of Mine, When the Midnight Choo,
When I Lost You, Then I'll Stop Loving You,
At the Devil's Ball, That's How I Need You.
And Hundreds of other Pop. Songs and Instrumentals. 15c each, 7 for $1.00; postpaid.
I can fill orders for Standard Songs, Operatic Vocal and Piano Music, Albums, Tutors, &c. Quick Dispatch. Bottom Prices. Cash with Order. Chas. J. Churcher, 1012 Dundas St. Toronto.



**The Soul of a Piano is the Action. Insist on the "OTTO HIGEL" Piano Action**



**Maypole Soap**

CLEANS AND DYES

Gives rich glowing colors, fadeless in sun or suds. Dyes cotton, silk, wool or mixtures. Use it yourself at home. No trouble—no muss. 24 colors—will give any shade. Colors 10c, black 15c, at your dealer's or postpaid with booklet "How to Dye" from

106

F. L. BENEDICT & CO. Montreal


**Unwelcome Caller.**

"Opportunity really knocks at many a door."

"Then why don't more of us succeed better?"

"The trouble is that opportunity wants us to go to work."

No great length of time is required to give a young doctor a wise look.


# PILES.

**The burning, stinging, smarting pain is ended, the bleeding stopped and a permanent cure effected by use of Zam-Buk. Give it a fair trial!**

*All Druggists and Stores, 50c box.*

Zam-Buk

## New Advertisements.

Advertisements under this head, one inch space,—10c. first insertion, 25c. each subsequent insertion. 15c. per month after first month.

### Dog Lost

On April 15th, a Black Spaniel Dog, with white on breast. Finder will please notify the owner.

CHAS. TUMELTY,
17-1 Madoc.

### Wanted

Man and woman to run Boarding House on contract; with about 30 men. For full particulars, apply at once to

CANADIAN SULPHUR ORE CO.
17-1 Queensboro.

### Debentures for Sale

$6000.00 Village of Marmora Debentures for Town Hall. Payable in 20 equal annual instalments. 5% interest. Absolute security. For full particulars apply to

HOWARD W. SABINE,
17-2 Village Clerk.

### Court of Revision

Notice is hereby given that a Court of Revision for the municipality of the Township of Limerick for the year 1913 will be held in the Town Hall, St. Ola, on Saturday, 3rd day of May, 1913, at 10 o'clock in the forenoon for the purpose of hearing and determining all complaints against the assessment for the current year. All parties interested will please govern themselves accordingly.

J. W. HAM,
Township Clerk of Limerick.
St. Ola, April 19, 1913. 17-2

LOCAL

### Representative Wanted

To handle lots in Parkway Heights subdivision, Welland, Ontario: The fastest growing town in Canada.—26 Manufacturing plants—seven Railroads. Parkway Heights is the only high-class Residential subdivision within the city limits. Seven minutes walk from the Post Office. Electric Light, Sewers, Gas, Water are all available. Car lines are being extended to property. This is one of the best investments in Canada today. Apply with references.

LAUGHLIN REALTY, LIMITED
17-3 32 Adelaide St. E., Toronto

### For Sale
#### The Old Homestead

A large Boarding and Sale Stable and Hostlery accommodating over 100 Horses.

This magnificent bran new solid cement building is situated centrally on Front street, Belleville, and does a splendid business. I have got to dispose of it as my health is failing and I can't attend to it properly. This is a grand chance for a smart, active, wide-awake horseman or farmer wishing to retire from the farm. For quick sale I have priced it at a slight advance on cost, $4,500.

I will still keep my office in the building, which will be a great help to business, and will pay $5.00 per month for the privilege.

D. H. ACKRILL, V.S.,
17-2 Belleville.

### Cheesemaker Wanted

For Daisy cheese factory, for season of 1913. Applications, stating particular will be received by the undersigned.

LAWRENCE FOLEY,
10-tf President, Madoc.

### Farm for Sale

Lots 1 and 2, the 5th concession of Tyendinaga, 150 acres, are still for sale. Cheap for quick sale.

W. G. HUFFMAN,
42-tf Corbyville Rural Route No. 1

### Valuable Property for Sale

A new frame house, good barn and outbuildings, together with 3½ acres of land, situated in Madoc village. Never-failing well and cistern. For particulars apply to

SIDNEY SMITH,
14-tf On the premises.


60 YEARS' EXPERIENCE

PATENTS

TRADE MARKS
DESIGNS
COPYRIGHTS &C.

Anyone sending a sketch and description may quickly ascertain our opinion free whether an invention is probably patentable. Communications strictly confidential. HANDBOOK on Patents sent free. Oldest agency for securing patents.

Patents taken through Munn & Co. receive special notice, without charge, in the

Scientific American.

A handsomely illustrated weekly. Largest circulation of any scientific journal. Terms, $3 a year, postage prepaid. Sold by all newsdealers.

Munn & Co. 361 Broadway, New York
Branch Office, 625 F St., Washington, D. C.

Electric Restorer for Men

Phosphonol restores every nerve in the body to its proper tension; restores vim and vitality. Premature decay and all sexual weakness averted at once. Phosphonol will make you a new man. Price $3 a box, or two for $5. Mailed to any address. The Scobell Drug Co., St. Catharines, Ont.

Or at Harry Jones' Drug Store.

PATENTS PROMPTLY SECURED

in all countries. Ask for our INVENTOR'S ADVISER, which will be sent free.

MARION & MARION,
364 University St., Montréal.

Dr. de Van's Female Pills

A reliable French regulator; never fails. These pills are exceedingly powerful in regulating the menstrual portion of the female system. Refuse all cheap imitations. Dr. de Van's are sold at $5 a box, or three for $10. Mailed to any address. The Scobell Drug Co., St. Catharines, Ont.

Or at Harry Jones' Drug Store.


### Jottings from Thanet

April 16, 1913.

Spring has come at last. The snow has almost gone.

Mrs. W. B. McKillican and little daughter, Irene, visited the former's sister, Mrs. W. McEwen, of Eldorado, Wednesday and Thursday last.

Mr. E. Swayne, of Scott, Sask., was the guest of his aunt, Mrs. W. McKillican over Sunday.

Messrs. Harry and Goldie Fitzgibbon and Wm. Christie intend leaving for the West within a few days.

Mr. and Mrs. Mervin Reid have the sympathy of this community for the death of their little daughter, Lena.

Syrup and sugar-making is the order of the day.

Mrs. Norton, who has been spending the winter in Rochester, has returned to her home at Bass Lake.

Messrs. W. Fitzgibbons and G. Monighan, of Ormsby, are working at the mills of Mr. C. Murphy.

Mr. Colling, B.A., Inspector of Public Schools, visited the school last week.

### Incomes Compared

Farmers' Advocate: — A thousand dollars a year in the city will not secure as good a living as many farmers' families enjoy, nor will the social position be so desirable. Two hundred dollars a year rents but a small and modest city house. Fuel, bread, milk, butter, eggs, pork, beef and car fare run away with another good round sum which the farm supplies in whole or in part. Comparison of cash incomes is deceiving. Comparison of total incomes, or better still, of annual savings, makes the showing much more favorable to the farm.


CURE COLIC

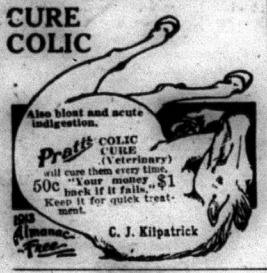



### Notice

Citizens of the Village of Madoc are hereby notified that all closets, backyards and other premises are to be cleared of all refuse and be ready for inspection by May 15th, 1913. Refuse of any kind must not be placed in the creek.

CHAS. ST. CHARLES,
16 Sanitary Inspector

### Linden Barred Rocks

The Barred Rock is the best utility bird in the market today, good to lay and good for the table. Settings of 13 eggs from utility pens for 75c. per setting.

At the Madoc 1913 Fair six prizes of the value of $2 will be offered for the best Pullet and Cockerel Exhibits from eggs purchased from my pens.

A. H. WATSON.

### Court of Revision

Notice is hereby given that a Court of Revision for the Municipality of the United Townships of Tudor & Cashel for the year 1913 will be held at the Town Hall, Millbridge, on Monday, the 26th day of May, 1913, at 10 o'clock in the forenoon for the purpose of hearing and determining all complaints against the assessment for the current year. All parties interested will please govern themselves accordingly.

WM. GLENNIE,
Township Clerk, Tudor et al.
Millbridge, April 14th, 1913. 16-3


More Bookkeepers and Stenographers Wanted

At good salaries. Every graduate of both departments of the

BELLEVILLE BUSINESS COLLEGE

Ltd., in the past three months has a good position. Salaries from $30 to $75 per month, and the demand is greater than the supply. Winter class larger than in former years.

Business men want the best. WE HAVE IT. Write for Catalogue.

T. W. WAUCHOPE,
PRINCIPAL

F. E. O'FLYNN, B.A., President


### Canadian Northern Ontario, Central Ontario, Bay of Quinte Railways

CONDENSED TIME TABLE

| Read down | | | Read up |
|---|---|---|---|
| No. 4 P.M | No. 2 A.M. | Stations | No. 3 P.M. / No. 1 A.M. |
| 4 22x | 8 50x | Lv. Marmora C.O.R. Ar. | 3 15x / 8 50x |
| 5 40 | 10 20 | Ar. Trenton C.N.O. Lv. | 1 45 / 7 25 |
| 6 15 | 2 50 | Ar. Picton C.O.R. Lv. | 9 15 / 10 00 |
| 5 45 | | Lv. Trenton C.N.O. Ar. | 1 20 |
| 6 45 | | Cobourg | 12 15 |
| 7 00 | | Port Hope | 12 00 |
| 7 44 | | Bowmanville | 11 15 |
| 8 00 | | Oshawa | 10 30 |
| 9 00x | | Ar. Toronto Lv. | 9 30 |
| | 10 30 | Lv. Trenton Ar. | 1 20 / 7 22 |
| | 10 55 | Ar. Belleville Lv. | 12 55x / 7 00 |
| | 2 23 | Ar. Deseronto Lv. | 6 17 |
| | 2 40x | Ar. Deseronto Lv. | 6 00x |

x Daily except Sunday.

### Crude Oil for Fuel

The Canadian Pacific Railway is now using oil burning engines on its main line between Kamloops and Field, B.C., the Grand Trunk Pacific coast steamship companies also burn oil, while the new system is now in use on many of the railroads in the United States. The greatly decreased smoke; the decrease in the number of firemen required; the economy particularly in intermittent service, and the fact that three boilers heated by oil will give the same amount of steam as the same number heated by coal, all tend to make the new system popular. The oil is obtained from the oil fields of California, and if future discoveries in Alberta and British Columbia make this oil more plentiful its use will be largely extended on Canadian railroads.

The use of this new fuel would greatly lessen the necessity for forest protection from flying sparks and cinders. It would also greatly decrease the loss experienced annually by the country from this cause.

### 93 Fatal Accidents

During the month of March, according to the record of the Department of Labour, 480 industrial accidents occurred, of which 93 were fatal and 387 resulted in serious injuries. This is eight more fatal and thirteen fewer non-fatal accidents than were recorded in February. The record for March 1912, was 113 fatal and 356 non-fatal accidents. The greatest number of fatal accidents occurred to employees in steam railway service. Of the non-fatal accidents, 115 steam railway employees were injured. In the metal trades 102 workmen were injured, while in the building trades 25 workmen were injured.

### Four Families Homeless Near Trenton

About 11 o'clock Sunday night fire broke out in a building at Glen Miller, near Trenton, occupied by four families, the heads of whom are employed in the Glen Miller Paper Mills. The building with the greater part of the contents, was destroyed, and the four families were rendered homeless. The building was the property of the Glen Miller Paper Company. The loss to some of the parties burned out is a serious one.

### Invited to Edmonton

The Stirling News-Argus says:—Rev. L. S. Wight has received an invitation to become the pastor of a new church now being built in the city of Edmonton, and at the meeting of the transfer committee of the Methodist church held in Toronto last week he was transferred to the Alberta conference. In consequence Mr. Wight will leave here at the close of the present conference year. As he had received the unanimous invitation of the Quarterly Board to remain for the fourth year, and having won the esteem of the whole circuit, his removal is much regretted.


RALEIGH, N. C. CHILD

Made Strong and Well by Vinol.

When we tell you that Vinol is the best remedy in our whole stock for making weak, puny, ailing children strong, robust and rosy, we are only telling you what has been proved by hundreds of mothers.

Mrs. W. O. Strother, Raleigh, N. C., says: "My little girl, Hazel, has been taking Vinol to build her up after a severe spell of sickness. It has done so much good by restoring her appetite and building up her strength that I think Vinol is the finest tonic ever prepared, and I am telling everyone about it."

What Vinol did for this little girl it will do for every weak and ailing child, because sickly children need the strengthening cod liver elements and the tonic iron that Vinol contains—that is why Vinol builds them up quickly and gives them a fine, healthy color. It is pleasant to take, and we guarantee that the results will satisfy you — money back if they do not.

T. G. Whitfield, Druggist,
Madoc, Ont.


### Rates of Clubbing Offers

THE NORTH HASTINGS REVIEW will be sent for one year, to any address in Canada, to new, or paid-in-advance subscribers, at the following rates:—

WEEKLIES

| | |
|---|---|
| Weekly Mail and Empire / Dom. Poultry Guide (monthly) | $1.00 |
| Weekly Globe / Dom. Poultry Guide (monthly) | 1.60 |
| Weekly Witness | 1.80 |
| Weekly Sun | 1.80 |
| Family Herald and Weekly Star | 1.80 |
| Canadian Farm | 1.80 |
| Farm and Dairy | 1.75 |
| Canadian Countryman | 1.30 |
| Youth's Companion | 3.25 |
| Canadian Pictorial | 1.80 |
| Scientific American | 4.50 |
| Toronto Sunday World | 2.75 |
| Fruit Grower and Farmer | 1.75 |
| Canadian Sportsman For all Horsemen | 2.50 |
| Canadian Poultry Review | 1.55 |

DAILIES

| | |
|---|---|
| Toronto News, with picture of Borden Cabinet | $2.35 |
| Toronto Star | 2.25 |
| Mail and Empire | 4.75 |
| The Globe | 4.75 |
| The World | 3.50 |

The prices do not apply to subscr ptions to the United States.

THE REVIEW wishes to increase its staff of correspondents throughout the county and invites the help of those willing to send in from week to week, items of news in the neighborhood. Matters of importance are always welcome, but equally so are the items telling of the movements of people to and from the locality. THE REVIEW asks that all willing to help in the work, which will benefit the world, write to The Editor of THE REVIEW, when supplies of paper, envelopes and postage will be furnished.

Marmora Herald: — The County Council have a serious proposition on their hands in connection with Fair's bridge, which was rebuilt a couple of years ago. The Pearce Co's. and Wm. Bonter & Son's drives of logs have been held up at this bridge owing to the water being so high that there is no room for the logs to pass under the bridge. Through some error this bridge was built too low and now the County is up against a claim for damages.

The bounties on iron and steel are, it is understood, not to be renewed, but there will likely be some revision of duties.

Rev. Irl R. Hicks, in his weather prophecies, predicts the best general season for fruits that we have had for many years. Also for seeding all kinds of crops and gardens.

BUTTER PAPER—Vegetable Parchment, in sizes for rolls or pound prints. THE REVIEW Office.


To Our Friends and Neighbors

You know us. You know we would not — that we could not afford to — go back on our word. Nor can you afford to ignore this money-back-if-not-satisfied offer on this splendid laxative.

We honestly believe we have the best bowel remedy ever made — the most pleasant-to-take, most permanently beneficial laxative for relief from the miseries and dangers arising from constipation.

We wouldn't say this if we didn't believe it to be true. We wouldn't risk our reputation by making such statements did we not feel sure you would find them true.

Our faith is built both on the knowledge of what Rexall Orderlies are made of and on observation of very many severe cases in which they have proven their merit.

Try them at Our Risk

If they do not abundantly prove their merit with you also — if you are not entirely satisfied with them — we will refund your money — and we will do that on your mere say-so. We don't ask you to risk a penny. Isn't that fair?

Just let the bowels fail in properly doing their work — just let their action be delayed and incomplete and the entire system and every other organ suffers. Wastes that should have been dispelled remain to poison the system.

Headaches, biliousness, nervousness and other tormenting and serious ills are common when the bowels fail to act daily as nature intended. All this may be avoided, if you will accept our advice.

Rexall Orderlies

taste just like candy. They are soothing and easy in action. They do not cause griping, nausea, purging or excessive looseness. They tend to tone and strengthen intestinal nerves and muscles. They promptly relieve constipation, and help to permanently overcome it.

Rexall Orderlies promote better spirits and better health. In all of these things they are vastly superior to old-fashioned, harsh salts and other purgatives, which are not only unpleasant to take but which usually leave the bowels in worse condition than before. We particularly recommend Rexall Orderlies for children, aged and delicate persons.

Rexall Orderlies come in vest-pocket tin boxes. 12 tablets, 10c; 36 tablets, 25c; 80 tablets, 50c.

CAUTION: Please bear in mind that Rexall Orderlies are not sold by all druggists. You can buy Rexall Orderlies only at the Rexall Stores. You can buy Rexall Orderlies in this community only at our store:

H. H. JONES

Madoc — The Rexall Store — Ontario

There is a Rexall Store in nearly every town and city in the United States, Canada and Great Britain. There is a different Rexall Remedy for nearly every ordinary human ill—each especially designed for the particular ill for which it is recommended.

The Rexall Stores are America's Greatest Drug Stores



CANADIAN PACIFIC

EXCURSIONS

To Manitoba, Saskatchewan, Alberta

HOMESEEKERS

Low Round Trip Rates each Tuesday, March to October inclusive

Winnipeg and Return - $35.00
Edmonton and Return - 43.00

Other points in proportion
Return Limit two months.

TOURIST SLEEPING CARS on all excursions. Comfortable berths, fully equipped with bedding, can be secured at moderate rates through local agent.

SETTLERS

For settlers travelling with live stock and effects. SPECIAL TRAINS Will leave Toronto Each TUESDAY MARCH AND APRIL 10.20 p.m.

Settlers and families without live stock should use REGULAR TRAINS Leaving Toronto 10.20 p.m. Daily Through Colonist and Tourist Sleepers

COLONIST CARS ON ALL TRAINS
No charge for Berths

Home Seekers' Trains Leave Toronto 10.20 p.m. during March, April, September and October, and at 2 p.m. and 10.20 p.m. during May, June, July and August.

Through Trains Toronto to Winnipeg and West

Full particulars from any C.P.R. Agent or write M. G. Murphy, District Passenger Agent, Toronto



A Few Machines Left

A few Cream Separators, Plows Harrows, Hay Loaders, Mowers 1 only new Manure Spreader

At a Bargain to clear our store rooms as we have sold out the machine line.

All kinds of Plow Points cheap.

Pianos, Organs, and Sewing Machines

Never before were sold at such low figures, but they must go Regardless of Prices.

Buggies, Democrats and Surreys of All Kinds

Will also be Sold at Reduced Prices. We also have some Horses.

A call solicited.

T. L. NICKLE



CANADIAN NORTHERN

Give Your Boy a Farm

Every farmer wants to provide for his sons, but seldom will the old homestead, developed with toil, suffice to meet their needs. The boys have been brought up to the land. They are familiar with all the phases of farming. They should have land of their own. How is the farmer going to meet this emergency? The

Logical Answer is Western Canada

Thousands of acres, divided into 160 acre farms, are being thrown open for entry by the Dominion Government along or near the lines of the

CANADIAN NORTHERN RAILWAY

The land gives a wide choice. There are some plots on the open prairie and others again in the well-wooded, well-watered districts in

Manitoba, Saskatchewan and Alberta

A large number of these homesteads are particularly adapted to mixed farming.

Write or Enquire To-day

Any agent of the Canadian Northern Railway, or the undersigned, will be glad to send, on application, full information as to the location of these homesteads and the way to secure and reach them. Write for "The Bread Basket," "35,000 Free Homesteads" and our Peace River Booklet. You will be interested.

R. L. FAIRBAIRN,
General Passenger Agent,
68 King Street E., Toronto, Ont.



YOU PAY WHEN CURED

Drs. K. & K. TAKE ALL RISKS

Cured by the New Method Treatment

NO NAMES OR PHOTOS USED WITHOUT WRITTEN CONSENT

NERVOUS DEBILITY

Thousands of young and middle-aged men are annually swept to a premature grave through Early Indiscretions, Excesses and Blood Diseases. If you have any of the following symptoms consult us before it is too late. Are you nervous and weak, despondent and gloomy, specks before the eyes, with dark circles under them, weak back, kidneys irritable, palpitation of the heart, bashful, dreams and losses, sediment in urine, pimples on the face, eyes sunken, hollow cheeks, careworn expression, poor memory, lifeless, distrustful, lack energy and strength, tired mornings, restless nights, changeable moods, weak manhood, premature decay, bone pains, hair loose, sore throat, etc.

YOU WILL BE A WRECK

Our New Method Treatment can cure you and make a man of you. Under its influence the brain becomes active, the blood purified, so that all pimples, blotches and ulcers disappear, the nerves become strong as steel, so that nervousness, bashfulness and despondency vanish, the eye becomes bright, the face full and clear, energy returns to the body and the moral, physical and sexual systems are invigorated; all drains cease—no more vital waste from the system. Don't let quacks and fakirs rob you of your hard earned dollars. We will cure you or no pay.

EVERYTHING PRIVATE AND CONFIDENTIAL

READER: No matter who has treated you, write for an honest opinion Free of Charge. Books Free—"The Golden Monitor" (Illustrated) on Secret Diseases of Men. QUESTION LIST FOR HOME TREATMENT SENT ON REQUEST

DRS. KENNEDY & KENNEDY

Cor. Michigan Ave. and Griswold St., Detroit, Mich.

NOTICE

All letters from Canada must be addressed to our Canadian Correspondence Department in Windsor, Ont. If you desire to see us personally call at our Medical Institute in Detroit as we see and tr no patients in our Windsor offices which are for Correspondence Laboratory for Canadian business only. Address all letters as follo

DRS. KENNEDY & KENNEDY, Windsor, Ont.

Write for our private address.